[SEP]TEMBER 27, 1921.—[PART II.]

Store Open All Day Saturday

[Wom]en's untrimmed [Re]ady-to-Wear [Hat]s, 1.00

[Women's Dressing Sa]cques, [Special f]or 1.00

[R]ubberized Aprons [Sp]ecial [f]or 1.00

[Im]ported Lambskin [Gl]oves, [P]air 1.00

[16-]Button Chamoisette [Gl]oves, [P]airs 1.00

DOLLAR $ DAY

[Twe]nty Vestees [and] Collar Sets 1.00

[Bla]ck Boston or [Sho]pping Bags 1.00

[Chil]dren's "Kumfort" [Unio]n Suits, [P]airs 1.00

[Gi]rl Corsets, [Spec]ial, Pair 1.00

[36-]Inch Crash [Tow]eling, [5 Y]ards 1.00

[Voile] Dress [Tri]mming, Yd. 1.00

LATEST EDITION—5 CENTS.

The Los Angeles Times

"Sail on, sail on, and on, and on."

GREATER SOUTHERN CALIFORNIA STRAIGHT AHEAD

WEDNESDAY MORNING, VOL. XL. SEPTEMBER 28, 1921.

NEW WITNESS SHATTERS FATTY'S DEFENSE

Anglo-Japan Pact Dying

SENTIMENT FAVORS GENERAL ACCORD; CHINESE DOUBTFUL

[EXCLUSIVE DISPATCH.]

WASHINGTON, Sept. 27.—There is expectation [h]ere, as a result of what is known of the sentiment in [s]everal foreign capitals, that the Washington confer[e]nce on Far Eastern affairs and the limitation of arma[me]nts will consider measures to provide general agree[me]nts that will take the place of the Anglo-Japanese [al]liance and other special arrangements.

The sentiment in the United States [and] among the British overseas [do]minions against the renewal of [the] Anglo-Japanese alliance appears to [ha]ve produced a widespread belief [am]ong observers of international af[fairs] that it will not be continued. [It] seems to be assured that one [thi]ng to be considered in Washing[ton] will be the abandonment of all [con]ventions, formal and informal, [inclu]ding the Anglo-Japanese al[lia]nce and agreements between [Japan] and western governments hav[ing] as their specific aim the con[firm]ation of Japan's special inter[ests] in China or contiguous regions.

AGREEMENTS OFFEND.

In place of these agreements, [whi]ch offend the susceptibilities of [Ch]ina, would be either a general [trea]ty between China and all the [pow]ers, or treaties between China [an]d each of the powers, the treaties [to] be in substance identical varia[tio]ns taking place in accordance [with] pre-existing territorial acquisi[tions].

In some regions of China there [is] what is recognized in interna[tional] law as ambiguous sovereignty [tha]t is, nominal sovereignty resides [in] the Chinese republic, but prac[tic]al sovereignty is exercised by [oth]er nations, as in portions of South [Man]churia and in other areas where [fore]ign powers occupy leased terri[tory].

It is generally admitted that in so far as the Liaotung Peninsula is concerned, the territory is Japanese, to all intent and purposes, as much as Gibraltar is British, and in this case the problem is the absence of precise definition of Japan's rights extending beyond the leased area, following the route of the South Manchuria railway and radiating from that line.

MAY DEFINE LIMITS.

Under the agenda for the conference, as suggested by the State Department, an opportunity is afforded for the powers to associate themselves with China and determine the precise limits of rightful claims of foreign powers to Chinese territory, to exclusive privilege and to monopolistic concessions, so that the post-conference era may proceed with a clean chart and with confidence that in the future neither the sovereignty, the territorial integrity nor preferential economic privileges may be obtained either openly or covertly, provided all the powers subscribe to the principle of the open door and equal opportunity for the commerce and industry of all nations.

The proposal that the participation of China in all international conventions respecting that country be adopted as a principle of practice in the future, and that a rec-

(Continued on Third Page.)

JAPAN DOES NOT PLAN TO CUT NAVY PROGRAM.

Nipponese Aim to Control Pacific and Far East; Armaments Reduction Will Not Affect Building.

BY LOUIS SEIBOLD.
[BY CABLE—EXCLUSIVE DISPATCH.]
[Copyright, 1921, by the New York Herald.]

TOKIO, Sept. 27.—Regardless of the possible decision of the Great Powers to "take a vacation" in the building of battleships, Japan does not propose to be caught napping by any of her competitors. The "Eight-Eight" program decided upon by the Mikado's government several years ago is to be carried out just as if the statesmen of the world had never given a thought to the limitation of armaments as the most progressive step toward the establishment of world peace.

The largest item in the annual budget of the Japanese Empire for several years has been for army and navy purposes. The budget of 1921-22 calls for 1,562,000,000 yen, or the equivalent of $800,000,000 in American money. Of this amount 549,000,000 yen are set aside for the navy, representing a total of 32 per cent of the total expenditures of the government. The army estimates call for 263,000,000 yen, making a total for the navy and army of 762,000,000 yen, or 49 per cent of the entire budget.

This is larger than was the German budget in 1914, which provided a total of 31 per cent of budget appropriations for both navy and army, or 1 per cent less than the present Japanese appropriation for the navy alone. The provision for the American Navy is 7 per cent and that of England 6.7 per cent of the total, with a greater purchasing power in favor of the yen.

PLANS MUCH BUILDING.

Another striking feature of the Japanese naval budget is that 55 per cent of the appropriations for that branch of the service is to be expended on new construction and represents 17.5 per cent of all the taxes paid by the people. The Japanese figures for new construction are 272,000,000 yen; that of the United States, 180,000,000 yen, with Great Britain's provision 126,000,000 yen. It will thus be seen that Japan is spending one-half as much again in building new warships as the United States and twice as much as that called for in the building program of Great Britain.

The Japanese naval program for the next two years has already been fully mapped out in accordance with the systematic policy established by the government twelve years ago. The Japanese navy for the next dozen years at least will be projected on a higher plane of efficiency than that of any other government in the world for the control of waters over which the Japanese government proposes to exercise supreme domination.

PLANS KEPT SECRET.

There is a great deal more mystery—at least much less publicity—

(Continued on Third Page.)

GIANT ARMY IS PLANNED.

Four Millions to be Defenders.

Creation of Reserve Force for Quick Mobilization General Staff Scheme.

[BY A. P. NIGHT WIRE.]

WASHINGTON, Sept. 27.—Comprehensive plans for creation of the organized reserve of the Army on a basis to permit quick mobilization of more than 4,000,000 fighting men have been prepared by the General Staff. An outline of the preliminary steps was made public today.

The scheme, which was developed under authority of Congress, contemplates virtually no expenditures in its present stages, yet in the opinion of Maj.-Gen. Harbord, acting Chief of Staff, would furnish framework for mobilization of the nation in arms in a matter of weeks.

PLAN FOR ARMY.

Twenty-seven infantry divisions of the reserve are provided for, numbering from the Seventy-sixth to the One Hundred and Fourth, preserving both in number and geographical location where each originated, the sixteen national Army divisions. The same territorial distribution as to armies and Army Corps areas is followed as in the Regular Army organization and the structure of the National Guard. The result will be to establish the three arms of the national defense forces on an identical basis, with control decentralized from Washing-

(Continued on Second Page.)

BOOZE RAKE-OFFS NUMEROUS.

Chicago Police "Collected" Several Times on Each Case of Whisky, Jury Hears; Witnesses Threatened.

[BY A. P. NIGHT WIRE.]

CHICAGO, Sept. 27.—A system through which Chicago policemen [we]re alleged to have obtained as many as half a dozen rake-offs on the [same] case of whisky was revealed today in the government's investigation [of] the police department, said by Chief of Police Charles Fitzmorris to [[illegible]] 2000 bootleggers in a membership of 5000.

The request of the Chief that the Federal authorities help him clean [house] was placed before the Federal [grand] jury with a score of witnesses, [mo]st of them policemen, testifying [to]day.

One witness, according to offi[cia]ls, explained the system. Mem[ber]s of the police force, organized [in] bands, he said, would obtain in[for]mation as to shipments of whis[ky] into Chicago and then, in uni[for]m, would rob the cars under the [pre]tense that they were confiscat[ing] liquor.

The whisky then was sold at fair[ly] cheap bootlegging prices. When [th]e liquor was delivered, however, a policeman always appeared and de[man]ded a substantial amount from [th]e recipient for protection. After [th]e sum had been paid other police[men] would raid the place and after [coll]ecting another fee, would "con[fis]cate" the liquor, resell it and re[peat] the process sometimes half a [doz]en times before turning the whis[ky] over to a favored saloon-keeper [for] sale at high prices.

Charles F. Clyne, District Attor[ney], tonight still was preparing a [full] report to Chief Fitzmorris in [whic]h he promises to name every [mem]ber of the police force against [who]m he has evidence.

Replying to a statement by Wayne B. Wheeler, counsel for the Anti-[Sal]oon League, that blame for lack [of] enforcement of the prohibition [law] in Chicago lay with the city [and] Federal officials, Chief Fitz[mo]rris said:

"There is an old Arabian proverb that will reply to Mr. Wheeler. It runs something like this: 'He that knows not and knows not that he knows not, is a fool. Shun him.'"

Evidence that the guilty men realize they are in for serious trouble is shown by the fact that witnesses are being intimidated and warned to leave the city, under pain of death. Asst. U. S. Atty. Harry Brin today received an unsigned letter, warning him to desist in his prosecution of three detective sergeants now under arrest, or he would be done to death.

Valuable information concerning the activities of bootleggers and the friendly police is being received by the Federal authorities and Chief of Police Fitzmorris, through anonymous letters. All these tips are being run down and it is said most of them are accurate.

Business and society men who have encouraged violation of the law by patronizing whisky runners will be called before the Federal officials to explain. When Detective Sergeants Smale, Carlisle and Mitchell were captured while trying to extort $12,000 from some whisky runners, the government obtained the names of many purchasers. It was the theft of this liquor and the subsequent exposure that led to the promised sensational reorganization of the police force and the declaration by Chief Fitzmorris that 50 per cent of the police were assisting the bootleggers or had knowledge of their operations.

SOCIAL WASHINGTON STUNG.

Bomb Explosion Awaits Capital Society When Agreement Among Conference Delegates Seeps Out.

[EXCLUSIVE DISPATCH.]

WASHINGTON, Sept. 27.—Presently a bomb is to be exploded in [Wa]shington society. It was learned today that, contrary to the belief [tha]t prevails in social circles, the period of the international conference [on] armament limitations and far eastern problems will not be character[ized] by social activity in this city.

From members of the diplomatic [corp]s it is learned that all of the [dele]gates, advisors and attaches to [be] sent by each of the several gov[ernme]nts to attend the conference, [will be] under instructions and pledge [to] accept only two classes of so[cial] invitations while in Washing[ton]: invitations from the White House and invitations from their own embassies and legation.

The reason is that this arrangement is being made by agreement among the nations party to the conference with a view to concentrating all attention on the business in hand and establishing an atmos-

(Continued on Third Page.)

BITTER TAX BATTLE SEEN.

Revision is Put Under Way in Senate With Promises of Gigantic Fight Before Final Passage.

[BY A. P. NIGHT WIRE.]

WASHINGTON, Sept. 27.—Tax revision was put under way today in the Senate with indications of a bitter fight to come over the more important provisions of the measure reported by the Finance Committee.

Notice was given by Senator Simmons, North Carolina, ranking minority member of the committee, that sweeping amendments would be offered by the Democrats. He added that if the sponsor for the manufacturers' sales tax would accept those amendments, serious consideration would be given such a sales tax as a part of the Democratic scheme, provided such a levy should prove necessary to raise the needed revenue.

Objections to specific sections came from the Republican as well as the Democratic side, and Senator Lenroot of Wisconsin, Republican, proposed amendments to the income surtax provision under which existing rates would be continued up to 50 per cent on incomes exceeding $100,000, with an alternate proposal of a 50 per cent levy on incomes of from $100,000 to $300,000 and a 60 per cent rate on those above $300,000.

MAKE PROGRESS.

By taking the bill up under an agreement to accept uncontested committee amendments to the original House measure, the Senate made progress on proposed changes to some administrative features. None of the levy provisions was passed upon, however, objections being made.

Amendments to be offered by the Democrats, Senator Simmons said, would be designed to "produce something like uniformity of taxation between the dependent classes and groups of taxpayers, and will remedy some of the class discriminations which reek throughout the bill."

There was some discussion today of a tax on the undivided profits of corporations held so as to avoid payment of revenue to the government. Senator Smoot, Republican, Utah, said he hoped no effort would be made to pass a law which would force corporations to distribute their profits as dividends, as this would tend to prevent them from laying by sufficient surplus to meet a slump.

WOULD END EVASION.

Senators Simmons and King, Democrats, Utah, said there would be no disposition to enact such a law, but that some means should be found to prevent corporations from evading the payment of taxes.

Important provisions of the bill passed over today for future considered included those reducing the surtax rates to 32 per cent; increasing the income tax on corporations from 10 to 15 per cent; taxing life insurance companies; granting additional exemptions to heads of families having incomes of $5000 or less, and on account of dependents; defining foreign trade and foreign trade corporations; exempting from the corporation tax labor, agricultural or horticultural organizations; mutual savings banks not having a capital stock represented by shares, domestic building loan associations, "substantially all the business of which is confined to making loans to members," and the section striking out the House proposal making the salaries of the President and the judges of the Federal courts exempt from taxation.

Among amendments offered to the bill was one by Senator McNary, Republican, Oregon, proposing to reduce the tax on express packages from 1 cent to ½ a cent for each 20 cents or fraction of the amount paid.

LATEST : NEWS :

Mexicans Strip, Bind, Gag Girl in Her Room.

Miss May Cummings, aged 26, a teacher at a vocational training school on South Hill street, was stripped, bound and gagged by two Mexicans, who attempted to assault her in her room at 2822 Griffin avenue late last night, according to a report filed at the Lincoln Heights Police Station.

According to Miss Cummings, upon entering her room, on the ground floor, after visiting with her landlady, Mrs. Caldwell, she was seized by the two Mexicans, one shoving a gun in her ribs and the other choking her. Still threatening her with the gun, they ordered her to go out on a side porch and get a clothesline, with which, after stripping her of her clothing, they bound her. During the attempted assault, according to the report, a chair was knocked over, which awakened other boarders, who, with the landlady, rushed to Miss Cummings's room and released her, the Mexicans escaping by the front door.

Hat Maker is Held on Charge of Asset Hiding

Morris Wolfson, doing business at 258 I. W. Hellman Building under the name of the London Hat and Cap Works, was arrested late last night by Dep. U. S. Marshal Kilty on a warrant issued by U. S. Commissioner Long charging that he is attempting to conceal his assets from his creditors.

On September 22, Mr. Wolfson filed in the United States District Court, through his attorney, I. R. Rubin, a petition in bankruptcy, giving his debts, all unsecured, as $23,638.29. His assets were scheduled as $5815.15, and of this amount $5000 was the reputed value of his stock in trade. His creditors include merchants in Los Angeles, New York, Chicago, San Francisco, Boston and Cleveland.

It is asserted that a few days before he filed this petition Mr. Wolfson stopped payment on a number of checks that he had given in payment of bills, and it is charged that he has hidden away from his creditors not less than $20,000.

TWO HELD UP, ROBBED

Driving into his garage at the rear of his home at 1154 Arapahoe street on his return from the theater late last night, Dr. De Mandel, conductor of the Mission Theater Orchestra, was held up by two masked men armed with revolvers and robbed of a watch valued at $80, a diamond scarf pin valued at $1000 and a sapphire ring valued at several hundred dollars. While closing the Wilshire Oil Company's filling station at Ninth and Santee streets late last night, J. E. Weaver of 711 Westlake avenue was held up by three men, who drove up in a sedan automobile, and robbed the cash register of $45, he reported to the police.

JAPS NAME DELEGATES

HONOLULU, Sept. 27.—A Tokio dispatch to the Nippu Jiji, a local Japanese newspaper, which usually is well informed, says that the Japanese government has named the official delegates to the Washington conference on disarmament and the Pacific problems. The delegates follow: Prince Tokuwaga, president of the House of Peers; Baron Kato, Minister of the Navy, and Baron Shidehara, Ambassador to the United States.

STOCKYARD FIRE IN ATLANTA

ATLANTA (Ga.) Sept. 28.—Fire that started here early today in the stockyards on Marietta street caused damage to four concerns and caused that section to be crowded with hundreds of horses and mules turned loose to escape the flames. It was impossible to estimate the damage, which was said to be shared by Hall & Nash, Weill Brothers, Taylor & Herran and the Turner stockyards. No loss of human life was reported.

SPANIARD IS ACQUITTED

SAN BERNARDINO, Sept. 27.—A jury here late tonight acquitted Ramon Monleon, a native of Spain, on a murder charge for the killing of his wife at Chino on June 18. Monleon pleaded insanity, declaring that he was so overcome with emotion when his wife attempted to desert him and their four little children that he did not know what he did. Witnesses described how Monleon followed his wife into the street and shot her.

BURGLARY IN HOLLYWOOD

Mrs. W. M. Edmer, who has an apartment at 6627 Franklin avenue, Hollywood, reported to the police last night that her apartment had been entered while she was visiting friends and a chamois bag containing diamond rings, brooches, pins and gold nuggets valued at $5000 was taken.

NEGRO KILLED BY POSSE

ALLENDALE (S. C.) Sept. 27.—Memminger Priester, a negro, for whom a posse had been searching since Thursday, when he is alleged to have killed two negro women and wounded a third, was shot to death today after he had fired on the possemen in a thicket.

BRADY CLOSES HIS CASE; JUDGE HINTS HE'LL NOT DISMISS MURDER CHARGE

BY EDWARD J. DOHERTY.
[EXCLUSIVE DISPATCH.]

SAN FRANCISCO, Sept. 27.—Roscoe (Fatty) Arbuckle, accused of the murder of Miss Virginia Rappe, Chicago movie actress, probably will be held to the higher court. Judge Lazarus of the Woman's Court, before whom the preliminary hearing on the murder charge has been conducted, made this admission this evening after the State had announced that it had made out a case and the defense startled and unprepared, had asked for an adjournment and promised to move for a dismissal of the charge.

The State's action in closing the case came at the end of the most sensational and dramatic testimony yet offered, that of Miss Josephine Keza, a maid at the St. Francis Hotel, who was on duty near Arbuckle's suite on the afternoon of September 5, at or about the time Miss Rappe suffered the injury from which she died.

SURPRISE WITNESS.

"I heard a woman's voice," she said. "It came through the door to me as I was passing. 'No! no! Oh, my God!'" The courtroom was startled. No one had ever seen the witness before, no one but the members of Dist.-Atty. Brady's staff. No one had ever heard of her.

"It was a woman's voice," said Asst. Dist.-Atty. Golden, calm and unmoved. "Go on, did you hear another voice?"

"Yes, a man's."

"What did the man say?"

"The man—he said, 'Shut up!'"

"You went to the door, and listened, and heard everything?"

"Yes."

"Did you hear anything else?"

"I heard talking and laughing, music, dancing, doors slamming, things like that. But in the other rooms, 1220 and 1221——"

"That's all."

DOMINGUEZ BEWILDERED.

Arbuckle was rubbing his red chins. Streaks of white showed on them from the pressure of his fingers. Frank Dominguez, his chief counsel, appeared utterly bewildered. The spectators were leaning forward, drinking in every word.

Miss Keza, a large woman in a blue dress splashed with white, her nice string of pearl beads, her gray elbow gloves, gray stockings and sandals, and her wide, black sailor hat, sat a little conscious of the crowd, a bit amused, perhaps a bit delighted, at the bombshell she had exploded, with an evident sense of her own importance.

Dominguez took the witness. He questioned her at length, but only made her testimony stand out the plainer. Every question brought more dynamite for the defense. He dropped her suddenly and finally after she had stated she did not always listen at doors and explained: "But when there's music and dancing and loud talking you sometimes want to listen."

Miss Zeh Prevost and Miss Alice Blake, members of the gay party in Arbuckle's suite, had preceded the chambermaid, and had given damaging testimony against Arbuckle, had told each in her own way about Arbuckle going into room 1219 with Miss Rappe, about Arbuckle's dress, his telling Miss Rappe to stop screaming or he would throw her

(Continued on Second Page.)

BALM SUIT STARTED BY SEMNACHER.

Local Lawyer Instructed to Begin Preliminary Work Against Dominguez.

The first steps leading to filing of a civil suit in behalf of Al Semnacher, prosecution witness in the Roscoe (Fatty) Arbuckle case in San Francisco, against Frank Dominguez, chief counsel for the defense, charging defamation of character, were taken here yesterday. Attorney Guy Hayes said he received a telegram from Mr. Semnacher from San Francisco, instructing him to start preliminary work on the complaint.

The action, according to press dispatches from San Francisco, is to be brought as the result of the charge by Attorney Dominguez that Mr. Semnacher was implicated in a conspiracy to extort money from Arbuckle as the result of the gin party which led to the death of Virginia Rappe. This charge was made in the course of the preliminary hearing of the Arbuckle case in San Francisco Monday.

"I received Mr. Semnacher's telegram and have taken steps accordingly," Mr. Hayes said yesterday. "Final action will not be taken until I have a chance to hold a conference with Mr. Semnacher. He is due here today or tomorrow. Immediately after his arrival I plan to hold a conference with him and go into the details. Then the complaint will be drawn up. I need the presence of Mr. Semnacher to sign the complaint, and cannot, of course, bring any action until he signs the necessary papers."

LIQUOR BILL A BILLION.

Bootleggers Reap Fabulous Profit.

Government Figuring How to Make Them Pay Large Sum for Income Tax.

[EXCLUSIVE DISPATCH.]

WASHINGTON, Sept. 27.—Approximately $1,000,000,000 was paid bootleggers and rum-runners for whisky, wines and home distilled liquor last year, it is indicated by records of the Internal Revenue Bureau and the prohibition unit.

Nearly $32,000,000 is due to the government from bootleggers as income and excess profits taxes on this basis. Naturally no income tax returns admit profits from illegal sale of liquor.

The Commissioner of Internal Revenue would like to collect the income tax on the bootleg business. Thirty-two millions would build a destroyer or two, pay the expenses of the entire Treasury Department for almost a month, or of the State Department for two years.

Some officials of the Internal Revenue Department believe bootleggers could be made to disgorge a part of their profits, which are known to be around 100 per cent. They say the government at least can force payment from those arrested and convicted. The number is large and several millions might be made payable, it is argued.

VIOLATION OF LAW.

Nearly 25,000,000 gallons of liquor and near-whisky were consumed in the United States last year in violation of the prohibition law. Prohibition Commissioner Haynes refuses to discuss the statement although admitting that some of the liquor withdrawn from bonded warehouses under permits for nonbeverage purposes finds its way into the hands of bootleggers. Approximately 30,000,000 gallons of liquor was released by the prohibition unit in the year. In addition millions of gallons were manufactured in secret stills and large quantities were smuggled from Canada, Mexico and the West Indies.

Chief Ashworth of the United States Customs Service says smugglers succeeded in bringing into the United States ten times the amount the customs officials are able to halt and seize. During one period customs officials seized more than 1,000,000 quarts, mostly on the Canadian border.

Ten dollars a quart or $40 a gallon is the minimum bootleg price for

(Continued on Second Page.)

PRESIDENT MAY HELP.

Gardner Appeal Received.

Believed Prayer for One More Chance for Train Bandit May Cause Action.

[EXCLUSIVE DISPATCH.]

SAN FRANCISCO, Sept. 27.—While the government's man hunters took the trail again for Roy Gardner today, the case of the spectacular California mail train bandit was before President Warren G. Harding for consideration.

Gardner's appeal for "just one more chance" was sent to President Harding by wire last night, and some action is expected to be taken on the case by the President.

In his plea—a remarkable human document sent to a local newspaperman for forwarding to Washington—the fugitive does not ask for a pardon, but for a suspension of the two sentences of twenty-five years each that are hanging over him.

The belief was expressed here today that Gardner's cry for an opportunity to turn from his old ways and "make good" for the sake of his wife and little baby will not be tossed aside by President Harding, but will be given most careful consideration, and it was held not unlikely that the President will interest himself in the case.

SPREAD FEDERAL NET.

With definite knowledge for the first time that the whimsical and elusive escape artist is clear of McNeil's Island, the Federal authorities today spread their net of surveillance along the Pacific Coast. From the Canadian line to the Mexican border the word is being passed to Federal and postoffice sleuths that the California mail bandit is on the roads again, and the old game of hide and seek that Gardner is past master at has been resumed.

The trail was opened yesterday when George L. North, assistant managing editor of a San Francisco newspaper who obtained Gardner's life story at the Federal penitentiary at McNeil's Island a few days after the bandit was captured in Centralia and sent on to the prison to start service of two terms of twenty-five years each for highway robbery, received two letters from Gardner. One gave a thrilling story of his escape from the penitentiary grounds on Labor Day and the other inclosed for forwarding, a telegram asking

(Continued on Second Page.)

ROAD OPENED FOR IRISH.

British Reply to Sinn Fein Ready Soon, and Loophole for Cabinet to Accept Terms is Provided.

[BY CABLE—EXCLUSIVE DISPATCH.]

LONDON, Sept. 27.—It is now announced that the British reply to Eamonn de Valera's last note will not be ready for dispatch to Dublin before tomorrow, or possibly Thursday, owing to the fact that some of the Cabinet ministers who are abroad have not been heard from.

It is stated that the reply restates the British position that there must be no secession from the empire, but it repeats the invitation for a conference in such phraseology that Mr. De Valera can accept it without loss of dignity. It is now expected that the conference will take place in London about the middle of October. Prime Minister Lloyd George will return to the capital next Monday.

The riot zone in Belfast was more quiet last night, there being only some minor skirmishes in which none was killed. This was due to the precautions taken by the troops, who put up a barbed wire ring around the disturbed area and patrolled the streets in armored cars.

Col. Commandant Carter Campbell has been appointed military governor of Belfast in command of the soldier and police. This, while not technically martial law, gives the commandant almost equal power.

Sir James Craig, the Ulster Premier, has organized a force of citizens to help preserve order.

The entire service of the Great Southern and Western Railway was stopped today by a strike.

CABINET MEETS SOON.

[BY CABLE AND ASSOCIATED PRESS.]

DUBLIN, Sept. 27.—The Dail Cabinet will assemble in the Mansion House here Saturday to consider the reply of Premier Lloyd George to Eamonn De Valera's latest communication, it was announced tonight.

With reference to the uneasiness created in certain quarters of Dublin, where it is suggested that the decision to remobilize the "B Specials" in Ulster is a breach of the truce, a high official said today that the withdrawal of the "B Specials" at the commencement of the truce was not in fulfillment of the terms of the truce, but merely an act of grace with the hope of creating better feeling.

BELFAST, Sept. 27.—The funeral of Murty McStocker, shot in the street fighting Saturday night, was made the occasion for a demonstration by Sinn Feiners today.

Titus Wad Has Chicken for Lunch.

HERE'S ANOTHER PRIZE WINNER IN FIRST OF "TIMES" SERIES OF WEEKLY CONTESTS FOR FUNNY IDEAS FOR A LOCAL COMIC STRIP.

This idea, which won last week's second prize of $5, was suggested by Arthur J. Smith, 3520 Eastside Boulevard, Los Angeles. Starting every Friday and ending every Thursday, The Times conducts one such contest. The best idea gets $10, the next $5 and all others available $2 each. Ideas must be original, local, "drawable" and funny. Each picture must be described in words or a rough sketch. Title and dialogue must be supplied. All strips must deal with some members of the Wad family—Cicero Wad, the spender; Titus Wad, the nickel nurser; Mrs. Spenda Wad, club and society woman; Watt A. Wad, sporty, speeding son; Elva Wad, pretty and frivolous daughter; Gunn Wad, 12-year-old terror, and Cicero Wad, Jr., the baby. Address all communications to Mr. Wad, care The Times, LosAngeles. Anyone may compete and submit as many ideas as desired.

COURT TO HOLD FATTY ARBUCKLE

Refuses Motion to Dismiss Murder Charge.

Surprise Witness Upsets All Plans of Defense.

Dominguez Bewildered by Story of Hotel Maid.

(Continued from First Page.)

out the window, of his placing ice on Miss Rappe's body.

THE FINAL BLAST.

It had been a terrible day for Arbuckle, and for his wife who sat beside him all through it. Then came the final blast—uttered in that calm, slow steady voice of the prosecutor.

"The Statet believes it has presented enough evidence in this hearing. The State believes Your Honor can pudge from the testimony offered here whether or not the defendant should be held to the higher court, and on what charge. The State is through."

DOMINGUEZ FLABBERGASTED.

Dominguez looked at Golden as if he had not heard, as if he did not believe. Fatty turned around in his chair. Fatty's wife looked up at Golden suddenly, then turned away her head. Dominguez jumped up, gasped as though for breath, and shouted.

He declared it was unfair, unjust. He declared the State's star witness, Mrs. Maude Delmont, had not been called as a witness. Mrs. Delmont, who had signed the complaint charging Fatty with murder, Mrs. Delmont who had been in the room all the time, had seen everything, knew everything. He besoched Brady in the name of justice and fair play and the people of the wonderful State of California to put Mrs. Delmont on the stand. He dared him to. He challenged him to.

"Call her yourself, if you want her," said Brady. "The State is through."

"I won't call her," Dominguez shouted, taking from his mouth the end of his dark red tie, which he had been chewing. "I am not going to be found by the witness. She should be the State's principal witness, she should be put on the stand. She may die. She may not be able to testify at the trial, if there is a trial. And I have the evidence to show that everything she has told the grand jury and the Coroner's jury is false."

The State announced it would not be persuaded, that it had many reasons for its stand; that, for instance, while it had been shown Miss Rappe tore off some of her clothing, the State had evidence to show that she had not torn her own underclothes.

It was Attorney Milton Cohen, associated with Dominguez, who declared the defense would move to have the charge dismissed, as the State had shown nothing on which the defendant could be held.

"I must say," the judge declared, "the State is taking a chance on a motion to dismiss."

"We are traveling a very narrow path," said Golden, "a path close to the conscience of the court. It is a matter of the court's conscience in this court, more than in a usual case."

"If I refuse to grant the motion to dismiss," Judge Lazarus said to Cohen, "will Mr. Dominguez put on some witnesses?"

MORE WITNESSES.

Cohen began a reply, but Dominguez interrupted, shouting, "Dominguez will speak for himself. Dominguez will call some witnesses if the motion is denied. Dominguez will put on Mr. Fred Fischback, back from Los Angeles at public expense by the State, and not called by the State—Fischback, sober man, an American of good character, who was at the party in the St. Francis and is willing to tell what he knows. Fischback, a physician, not called by the State, and possibly others."

"I feel in advance," said the judge, "that I am going to deny the motion. It is my duty to hold to the higher court if there is shown to be probable cause, and leave the guilt or innocence to a jury."

PREVOST GIRL TESTIFIES.

Zeh Prevost was the first witness today in the murder charge hearing.

Arbuckle, Miss Rappe, Mrs. Bambina Delmont, Miss Alice Blake, Alfred Semnacher and Lowell Sherman were in Arbuckle's suite when she joined the party, she testified. Arbuckle and Sherman were dressed in pajamas, bathrobes and slippers, she said.

Miss Rappe was seated on a settee at Arbuckle's side, according to the witness, who said she saw "a little bit" of drinking. Fred Fischbach later joined the party, Miss Prevost added, and others were in and out of the room.

MISS RAPPE LEAVES ROOM.

"Did you see Miss Rappe leave the room at any time?" asked Assistant Dist.-Atty. Milton u'Ran.

"About an hour later," she replied, "Arbuckle followed Miss Rappe into the room adjoining the one where the party was gathered, closing the door," Miss Prevost continued.

About three-quarters of an hour later, according to the witness, she and Mrs. Delmont rapped on the door and the latter kicked it, saying loudly, "Open the door, I want to speak to Virginia."

Arbuckle opened the door, Miss Prevost testified, and stepped into room 1220, the one of the festivities, whereupon she and Mrs. Delmont went into room 1219 and found Virginia Rappe in bed. "She was fully dressed, but her hair was hanging down, she was moaning," the witness added.

"Mrs. Delmont and I went over and asked her what was the matter," Miss Prevost said. "She said, 'I am dying, I am dying. I know I am going to die.'

"'No, no, you're not going to die,' I replied, and then she sat up in bed and started to tear off her waist and stockings. Mr. Arbuckle then came in and started to help pull at her waist."

CLOTHES REMOVED.

Miss Rappe's clothes then were taken off, according to the witness, and she was put on a bed.

"Then she started to cry again. 'I am dying. He hurt me,'" said Miss Prevost.

A restorative given the girl caused her to become sick at her stomach, the witness continued.

Then Fischbach entered the room and Miss Rappe was dipped in a tub of cold water, according to the testimony.

"She cried loudly again when she was put back on the bed," Miss Prevost said.

ARBUCKLE'S THREAT.

"Then Arbuckle said, 'If you don't stop yelling I'll throw you out the window.'"

Arbuckle then went back into the other room, Miss Prevost continued, but soon returned, applying ice to Miss Rappe with the statement; "that'll make her come to."

In an answer to a question from the prosecution, Miss Prevost said she did not hear Mrs. Delmont say, "Roscoe, you will have your little joke."

Some one put in a telephone call for aid, Miss Prevost said, but some other persons jerked away the receiver, saying no notoriety was wanted.

While Arbuckle and Miss Rappe were out of the room, she said, there was music being played, and "plenty of noise."

On examination by the defense, Miss Prevost stated that she received an invitation by telephone to come to Arbuckle's party. She had met the comedian a long time before, she said, but he did not remember her. She did not know whom the invitation came from, she said, and when she entered Arbuckle's suite there were no introductions, merely a request to "take your hat off, and make yourself at home."

DENIES TALKING.

Miss Prevost and Alice Blake have been living at the home of an attache of the District Attorney's office, the witness testified. She denied having talked the case over with Miss Blake or anyone else except the District Attorney and his aides.

She denied also having been told she would be charged with perjury if she refused to sign her statement made to Dist.-Atty. Brady.

"We were having too good a time to notice what time Miss Rappe and Mr. Arbuckle left the party in his suite," she replied to a question of the defense. She maintained, however, that she did not have anything to drink.

"Miss Rappe sort of skipped into room 1219," Miss Prevost explained. At the same time Lowell Sherman and Alice Blake went into room 1221, the other room opening off room 1220, she said.

FOUND PLACE EMPTY.

When Arbuckle followed Miss Rappe she did not hear any bolt turned, according to the witness, who said she followed Sherman and Miss Blake into room 1221 to powder her nose. Returning to room 1220 she found the place empty, but Mrs. Delmont and Ira Fortlouis appeared on the scene before long.

"Mrs. Delmont was pretty drunk, wasn't she?" asked Frank Dominguez, chief counsel for Arbuckle.

"Yes," replied Miss Prevost, who added that Mrs. Delmont had a good many drinks of whisky, gin and other things. Mrs. Delmont then was dressed in pajamas, according to the witness.

The witness said she saw Miss Rappe take only one drink of gin and orange juice. After the girl was given the cold bath, according to Miss Prevost, some one put a bag of ice at the back of Miss Rappe's neck. It came from room 1220, she said.

Asked if it was not true that Mrs. Delmont removed the torn garments previously, Miss Prevost replied that she did not remember.

CONTRADICTS SEMNACHER.

She contradicted Semnacher's story told last week that he was among those present when Miss Rappe was found and that he sat on the bed and attempted to revive her. Semnacher was not present, according to Miss Prevost.

Questioning of Miss Prevost will be resumed at the afternoon session, it was announced when the court ordered a noon recess.

Miss Alice Blake was called as a witness at the afternoon session of the Arbuckle hearing, the defense announcing that it had decided not to question Miss Prevost further.

She said she found Arbuckle, Lowell Sherman, Miss Rappe, Mrs. Delmont and Ira Fortlouis in Arbuckle's apartment when she joined the party.

Arbuckle wore pajamas, bathrobe and slippers, Sherman bathrobe, athletic underware and slippers, and Mrs. Delmont men's pajamas, she declared. Miss Prevost joined the party soon after her arrival, Miss Blake said. She told of seeing Miss Rappe enter room 1219, one of the adjoining room, followed by Arbuckle.

KNOCKED AND KICKED.

Miss Blake said she saw Mrs. Delmont knock and kick at the door of room 1219 later, saying "let me in."

An interval elapsed before she saw Miss Rappe in room 1219 lying on a bed unclothed, Miss Blake said, with her hair down, and crying "I am dying."

Miss Blake told of moving Miss Rappe to another bed.

When asked what Arbuckle did, Miss Blake started to tell of an ice incident, hesitated, and then accepted the offer of Judge Lazarus to whisper her answer to the shorthand reporter.

Miss Blake said she was the one who administered the restorative that Miss Rappe was unable to hold on her stomach. Then a cold bath followed.

"I am dying, he hurt me," Miss Rappe said when we brought her back to the bed Miss Blake said: "We told her she was not going to die."

"You're crazy, shut up or I'll throw you out of the window," Arbuckle said, or something like that.

"Mrs. Delmont said something about Arbuckle taking everything as a joke," she continued. Miss Rappe was in pain, she replied to a question from the prosecution.

Miss Blake was not certain about the location of all members of the party during the excitement. She thought that Fischbach carried Miss Rappe to the bath tub.

HALT INQUIRY INTO ARBUCKLE'S LIQUOR.

[BY A. P. NIGHT WIRE.]

SAN FRANCISCO, Sept. 27.—Robert H. McCormack, assistant to the United States Attorney-General, announced tonight that the Federal grand jury investigation of the source of the liquor supply alleged to have been consumed at Roscoe (Fatty) Arbuckle's Hotel St. Francis party, would be halted pending completion of an investigation being made by E. Forrest Mitchell, California prohibition director.

McCormack said he did not know how much time would be required by Mitchell to conclude his investigation.

HARDING MAY TAKE ACTION.

(Continued from First Page.)

executive clemency of President Harding.

SLEUTHS AT WORK.

Immediately after the letters were published the law was on the scent again and the cleverest sleuths in the Federal service in this district went to work on the Gardner case again, attempting to pick up the trail from the very scant clews contained in the two letters.

Since Gardner made his reckless dash from the prison compound, the authorities have been patiently waiting for something that would definitely establish that their man had left McNeil's Island. The letters offer the first clew in that direction. In one of the letters Gardner gives a detailed story of how, wounded twice in that barrage, that felled his two companions, he reached the woods, worked his way back to a spot under the very noses of his trackers and later slipped through their cordon to the northern end of McNeil's Island and escaped by swimming to Fox Island.

Outside of fixing in their minds the fact that Gardner was successful in eluding the patrol around the island and is safe on the mainland, the letters have given the authorities practically nothing to go on but the disquieting knowledge that their slippery quarry is at large again.

Both letters have been turned over to the Federal and postoffice authorities, and today they are making a careful study of the letters and attempting to find some clue directing them to some spot where they can again take up the trail.

The news wires carrying the story that again made the name of Roy Gardner the sole topic of conversation wherever the story was read, carried the information of the escape to Warden Thomas Maloney of the Federal prison at McNeil's island from which Gardner cut his way to liberty.

The penitentiary head is reported to have questioned the authenticity of the letters. He was alone in this, however, for the Federal and postoffice authorities here, after making a careful study of the handwriting of the letters, immediately announced that they were unquestionably written by Roy Gardner.

The case was handled by Chief Postoffice Inspector Stephen H. Morse, Postoffice Inspector George H. Austin, E. M. Blanchard, special agent in charge of the bureau of investigation of the Department of Justice and United States Marshal Pames Holohan. All announced that the letters were genuine and have mapped out their renewed search accordingly.

WAS IN WASHINGTON.

[EXCLUSIVE DISPATCH.]

RAYMOND (Wash.) Sept. 27.—That Roy Gardner was in Raymond last week and received aid from George B. Wilbur, proprietor of the Raymond Cafe, now supposed to be in San Francisco, is the opinion of citizens here. Identification of a man who spent Thursday, Friday and Saturday here eating meals in the kitchen of Wilbur's Cafe, has been made by W. M. Dillon, employed there as cook. The stranger did not venture upon the streets, spending his time in a roominghouse. Wilbur told the cook to serve meals at any time to the man who, he said, was a friend of his without funds.

Dillon became suspicious and notified the police. A photograph of Gardner was furnished Dillon, who declares the stranger bore a perfect likeness to it. The stranger disappeared Sunday. At the same time the automobile of George B. Peeples was stolen. Wilbur not long ago planned, he told friends, to visit Gardner at McNeil's Island claiming that he knew Gardner quiet well, having made his acquaintance in California several years ago.

Wilbur tried to get money from a barber here recently, confiding to him that he had knowledge as to the whereabouts of Gardner's cache in California. Wilbur came here several months ago from California. A few days later he departed leaving heavy debts. A warrant for him was made out today.

MILLS COLLEGE GIRLS FIGHT FIRE FOR HOURS

[BY A. P. NIGHT WIRE.]

OAKLAND, Sept. 27.—Girls students at Mills College here today battled for several hours with a fire which destroyed the school gardens, two private homes and for a time threatened the main buildings of the college. Damage was estimated at $65,000.

Two grass fires on the outskirts of Berkeley burned over several thousand acres and kept the Berkeley fire department and several hundred volunteer fire fighters busy the greater part of today in efforts to extinguish them.

INDEPENDENCE PARADE IS HELD BY MEXICANS.

[BY A. P. NIGHT WIRE.]

MEXICO CITY, Sept. 27.—A military parade comprising 16,000 men was held today in honor of the one-hundredth anniversary of the independence of Mexico. The troops were well equipped and marched with discipline.

CHARGES OF DICTATOR IN PERU PROVED

So Says Buenos Aires Paper Which Held Aloof from Troubles Before.

[BY CABLE—EXCLUSIVE DISPATCH.]

BUENOS AIRES, Sept. 27.—La Nacion, which has hitherto refrained from criticism of President Leguia's dictatorship in Peru, publishes this morning a long editorial in which it refers to what it terms a trustworthy investigation made by a correspondent for the Chicago Tribune, and states that its own investigation of Don Leguia's seizure of La Prenza confirms the dictatorship, making investigations of any other of his actions unnecessary.

"The magnitude of this outrage," says the paper, "and its moral significance as the symptom of the overthrow of a state obliges us to withdraw for the moment from our policy of refraining as much as possible from judgments on the internal politics of neighboring republics. It is well known that La Prenza, which was one of Peru's greatest newspapers, was forcibly taken from its owners, and without changing the name, converted into an organ for defending the dictatorship.

"The present government of Peru, which has sprouted in revolution, lives by force and is propped by violence, by jailing and by exiling. It is logical that such a government should consider newspaper criticism as rebellion.

"Not satisfied with the seizure of La Prenza, Don Leguia's government edited with national funds in the usurped plant a newspaper under the same name charged with proving the virture of the government which committed such outrages, and did this during celebrations commemorating the centenary of the conquest which gave Peru liberty and right. After this it is not necessary to investigate whether or not reports are well fortified as to the present opposition of Peruvians to Don Leguia, as the La Prenza action alone amply defines his government."

Rumania Gets Swiss Cash.

[BY CABLE AND ASSOCIATED PRESS.]

PARIS, Sept. 27.—The Queen of Rumania has negotiated a $10,000,000 credit with Switzerland, according to a Montreux dispatch to the Paris edition of the London Daily Mail. This loan is to be reimbursed in cereals. Part of it will be utilized in the purchase of agricultural and industrial machinery.

EVERY MORNING IN THE YEAR Los Angeles Times The Times Building, First and Broadway.

90c per Month | DELIVERED BY CARRIER. | Single copies: Daily, 5 Cents; Sunday, 10 Cents.

By Mail, in Postal Zones 1 to 4, Including California, Arizona, Nevada, Utah, Yearly, $12.00; Monthly, $1.05. In Zone 5, Including Colorado, Idaho, Montana, New Mexico, Oregon, Washington, Yearly, $16.00; Monthly, $1.40. In Zones 6, 7 and 8, United States, Canada and Mexico, Yearly, $18.00; Monthly, $1.50. POSTAGE PREPAID.

Entered as second class matter, Dec. 4, 1881, at the Postoffice at Los Angeles, Cal., under the Act of March 3, 1879.

WEDNESDAY MORNING, SEPTEMBER 28, 1921. VOL. XL.

STRUGGLING BOLSHEVISM ABOUT DONE

M. Kameneff's Statement is Taken as Showing Death Agony of Soviet System.

[BY CABLE—EXCLUSIVE DISPATCH.]

LONDON, Sept. 27.—Bolshevism is in its death agonies. Russia returns to the capitalistic system. It will accept democracy, though probably a democracy allowing some consideration of the tenets of Communism.

That is how British statesmen and financiers interpret the announcement by M. Kameneff, head of the Moscow soviet and member of the Bolshevik Cabinet, that the Russian soviet government will restore the rights of private capital throughout Russia.

All Russian industries except railways, textile, metallurgical and fuel sources will be handed back to capital, according to Kameneff's announcement. London believes that the new soviet economic policy will have these tremendous effects:

(1.) Russia, by admitting the failure of the soviet economic policy, paralyzes the Red movement in other countries.

(2.) Russia may soon be eligible for recognition as a legitimate member of the family of nations.

(3.) Private capital will open up tremendous markets in Russia, particularly for American exports.

(4.) The new export market in Russia will make it easier for Germany to raise indemnity money.

(5.) The disarmament conference will be powerfully affected by the new soviet policy. Russia may even be represented at the conference.

Famine, military necessity, collapse of Russian industry under Bolshevik management, are back of the soviet's change of policy.

Kameneff's announcement that the soviet is ready to discuss indemnity with foreigners whose property in Russia has been confiscated raises the possibility that the soviet may be on the verge of honoring the international debts incurred by the Czar's government. This would placate France, and possibly end France's determination to make Poland an eastern military outpost of France.

Dictatorship of the proletariat was set up by the Bolsheviks in 1917. Months ago Lenin, in an interview, admitted that the soviet was compelled to make certain concessions to capital. This forecast the events that have followed. Kameneff now stands forth, in the soviet government, abreast with Trotzky and Lenin. He comes from an old Russian military family, looks like an aristocrat, but is not an "intellectual" in the radical sense.

CHICAGO ALDERMEN TO TOUR THE WEST.

[BY A. P. NIGHT WIRE.]

CHICAGO, Sept. 27.—Fifteen Aldermen, members of the Council committee on high costs and public markets, will leave Friday night for a tour through the West, investigating marketing conditions, it was announced tonight.

The committee will visit Vancouver, El Paso and the fruit sections of Oregon.

Show Seattle Goods in Peru.

[BY CABLE AND ASSOCIATED PRESS.]

LIMA (Peru) Sept. 27.—An exposition of products of Seattle, Wash., was opened here today, under the auspices of the Seattle Chamber of Commerce.

ANNOUNCE PLAN FOR GIANT ARMY

(Continued from First Page.)

ton for all three into the hands of the corps area commanders.

The first step perfecting the organized reserve will be to assign the present officers reserve corps to the twenty-seven reserve divisions the full war strength complement of officers, in all more than 44,000. It is expected that can be completed by July, when creation of the noncommissioned enlisted personnel, involving the selection of many thousands of men and their assignment to regiments, will be undertaken.

FOR EMERGENCY DUTY.

It was pointed out that the organized reserve can be employed only by specific act of Congress. At present there is no thought that the divisions ever will be called out except in a national emergency, and the plans were prepared to prevent delays and huge expenditures in mobilization.

The active military force remains the skeletonized Regular Army, backed by the National Guard, subject to constitutional limitations as to its employment, as the second line of defense, and with the organized reserve as the third and ultimate line.

Officers believe it will give impetus to the civilian training camps and the reserve officers training corps in schools and colleges, have a definite place for employment for graduates in the reserve divisions.

The organization of the ... follows the lines of the ... Regular Army Corps areas, designations being assigned in the following manner: Ninth ... (San Francisco) Ninety-first, California; Ninety-sixth, Washington and Oregon; One Hundred ... Fourth, Nevada, Utah, Idaho, Montana and Wyoming.

BILLION PAID BOOTLEG KING

(Continued from First Page.)

liquor in most sections. In ... places imported stocks bring ... $12 to $14 a quart. The ... bootlegger who buys ... liquor and distributes it sells it at about twice what it costs. ... of fortunes made on single ... smuggled across to Florida from Havana are on the lips of ... prohibition and customs agents.

Government officials are investigating the report from London ... a syndicate of Americans ... British has been formed to ... liquor to the United States from ... Bahamas on an organized ... Smuggling vessels recently ... Atlantic Coast are believed by officials to have been working independently of one another.

According to the London ... however, the British-American syndicate planned to operate on a ... scale with one good sized ... ship and a fleet of speedy ... boats. The mother ship was to ... shipped a cargo of liquor at a foreign port. Proceeding to a ... the Atlantic Coast, the plan ... have the cargo transferred ... motor boats by the mother ship ... motor boats would rush it ... night. Substantially the same ... of action was tried by ... ships already seized. Others ... known to be using the plan ... fully now, but their seizure is ... tain, officials declare.

Chief Irey of the Internal ... Bureau intelligence service ... the bootlegging business is thoroughly organized inside of the country. Irey's job is to break up the ring. Thus far he has effected more than 100 arrests, many of which were of clerks and employees in the offices of State prohibition chiefs.

Fall and Winter Means

necessary attention to clothes for protection. They should, at the same time, be durable and good looking

Among our display of beautiful new materials are English Unfinished Worsteds, Grays, Blues, Browns and Oxfords—real Huddersfields.

There are genuine Bannockburns from Peebles, Scotland—the world's finest tweeds.

You will also find famous Cheviots and Blue Serges, high in quality and rich in texture.

You are sure to be enthusiastic over the striking quality of these materials and the unusually low prices should convince you of the extraordinary values.

Suit and Extra Trousers Exceptional Values

$55 $65 $75

and Upwards

NICOLL The Tailor

Wm. Jerrems' Sons

529 6th Street

Pacific Mutual Building

WILEY B. ALLEN COMPANY

The Oldest Music House With Stores in all the Principal Cities of the Pacific Coast.

Hear Farrar BEFORE the Opera—

The Victrola, literal mouthpiece of the world's greatest artists, will invoke the art of Farrar for you in all the glory of its lifelike realism.

We invite you to hear Farrar now in our Victrola Department. You'll enjoy her in person the more for this delightful introduction.

416-418 Wiley B. Allen Co. So. B'dway

MASON & HAMLIN PIANOS

Your Name ....

Address ....

Send above coupon with $1 for handsomely illustrated and bound Victrola Book of the Opera—a book every library should possess.

...ngeles Times DAILY FOUNDED DECEMBER 4, 1881.
...ilding, First and Broadway.
...IVERED BY CARRIER. | Single copies: Daily, 5 Cents; Sunday, 10 Cents, Everywhere.
...including California, Arizona, Nevada, Utah, Texas... Including Colorado, Idaho, Montana, New Mexico... Monthly, $1.40. In Zones 6, 7 and 8, balance of... $18.00; Monthly, $1.50. POSTAGE PREPAID.
...4, 1881, at the Postoffice at Los Angeles, Cal., ...Act of March 3, 1879.
...EPTEMBER 28, 1921. VOL. XL. NO. 299.

ANNOUNCE PLAN FOR GIANT ARMY

(Continued from First Page.)

ton for all three into the hands of the corps area commanders.

The first step perfecting the organized reserve will be to assign from the present officers reserve corps to the twenty-seven reserve divisions the full war strength complement of officers, in all more than 46,000. It is expected that can be completed by July, when creation of the noncommissioned enlisted personnel, involving the selection of many thousands of men and their assignment to regiments, will be undertaken.

FOR EMERGENCY DUTY.

It was pointed out that the organized reserve can be employed only by specific act of Congress. At present there is no thought that the divisions ever will be called out except in a national emergency, and the plans were prepared only to prevent delays and huge emergency expenditures in mobilization.

The active military force remains the skeletonized Regular Army, backed by the National Guard, subject to constitutional limitations as to its employment, as the second line of defense, and with the organized reserve as the third and ultimate line.

Officers believe it will give added impetus to the civilian training camps and the reserve officers' training corps in schools and colleges to have a definite place for assignment for graduates in the skeleton reserve divisions.

The organization of the reserve follows the lines of the present Regular Army Corps areas, division designations being assigned in the following manner: Ninth Corps (San Francisco) Ninety-first, California; Ninety-sixth, Washington and Oregon; One Hundred and Fourth, Nevada, Utah, Idaho, Montana and Wyoming.

BILLION PAID BOOTLEG KING.

(Continued from First Page.)

liquor in most sections. In some places imported stocks bring from $12 to $14 a quart. The domestic bootlegger who buys smuggled liquor and distributes it sells it for about twice what it costs. Stories of fortunes made on single cargoes smuggled across to Florida from Havana are on the lips of many prohibition and customs agents.

Government officials are investigating the report from London that a syndicate of Americans and British has been formed to smuggle liquor to the United States from the Bahamas on an organized scale. Smuggling vessels recently off the Atlantic Coast are believed by officials to have been working independently of one another.

According to the London report, however, the British-American syndicate planned to operate on a large scale with one good sized mother ship and a fleet of speedy motor boats. The mother ship was to have shipped a cargo of liquor at a foreign port. Proceeding to a point off the Atlantic Coast, the plan was to have the cargo transferred to the motor boats by the mother ship. The motor boats would rush it ashore at night. Substantially the same plan of action was tried by smuggling ships already seized. Others are known to be using the plan successfully now, but their seizure is certain, officials declare.

Chief Irey of the Internal Revenue Bureau intelligence service, believes the bootlegging business is thoroughly organized inside of the country. Irey's job is to break up the ring. Thus far he has affected more than 100 arrests, many of which were of clerks and employees in the offices of State prohibition chiefs.

...OMPANY
...s of the Pacific Coast.

Opera—
...orld's greatest artists, will ...tory of its lifelike realism.
...our Victrola Department, ...s delightful introduction,
...en Co. So. B'dway
...ANOS
...ed and bound Victrola Book of

JAPS WILL NOT ALTER PROGRAM

Japanese Are Not Going to Take Vacation.

Aim to Control Pacific by Great Fleet.

Construction Work is Being Secretly Rushed.

(Continued from First Page.)

...regarding the actual naval plans of the Mikado's government than ...of any other country in the world. Knowledge of these plans is limited to the leaders of the government itself. Beyond the bureaucrats who guard the plans of the naval establishment from inquisitive eyes, little or no information is permitted to find its way into the newspapers or furnish the subject for controversy in public discussion among the people.

The technical men of the Japanese naval establishment are much more concerned over the plans of the United States than regarding those of any other country in the world. Diplomats and business men are quite certain that every step taken by the Japanese government regarding its navy is predicated upon the belief of the officials of the Mikado's government that the greatest menace to the plans for expansion lies to the east over the Pacific.

DISPARITY A MYTH.

Japanese politicians and naval officials still continue to harp upon the disparity between the naval appropriations made to cover the next two years' construction by the United States and their own country. They instance the fact that the United States has provided more than $400,000,000 to increase the efficiency of its naval establishment, while Japan has limited its naval budget to 500,000,000 yen, normally equivalent to $250,000,000. They fail, however, to point out the fact that 500,000,000 yen will provide the equivalent of $650,000,000 in material and labor, particularly the latter, because a Japanese workman engaged in the making of fighting ships receives only about one-third as much as the American artisan similarly employed, while Japanese officers and sailormen receive only about one-fourth as much as officers and men employed in the American Navy.

Japanese naval authorities, presumably realizing the difficulties of keeping entirely secret their plans for building fighting craft of a capital type, do not appear to have encountered very much trouble in hiding their program covering scout cruisers, torpedo boats, submarines and the air branch of the navy, from alien eyes. Frank admission is made by the Japanese naval authorities that the new program already initiated and to be completed in 1928, contemplates the provision of eight battleships and eight battle cruisers, making sixteen of the types identified in England as "post-Jutland ships." Each one of the new Japanese capital craft is expected to involve an expenditure of a minimum of $15,000,000 American money.

AMBITIOUS PLAN SHOWN.

Some idea of the ambitious plans of the Japanese naval establishment is provided by the design which has been adopted for the construction of the capital ships. None of the vessels contemplated by Great Britain or the United States can be compared to the two distinct Japanese types which have been decided on. These are the Kaga, under progress of construction at the Kawasaki's yard at Kobe, and the Tosa, at the yard of the Mitsubishi, at Nagasaki.

Until very recently these new fighting monsters were thought to be of the type of the Nagato, which is one of the world's most powerful warships. Recent developments, however, have brought to light the fact that the Kaga and Tosa will be at least 7000 tons larger and have a minimum of 27 per cent. greater gun power. The only fighting ships in the American Navy that can be compared to the Kaga and Tosa are those of the Colorado class, now under construction. The Colorado type are 620 feet long, with a normal displacement of 32,600 tons, capable of making twenty-one knots and equipped with a main battery of eight sixteen-inch .45-caliber guns, firing a shell weighing 2098 pounds.

SAFE FROM AIR ATTACKS.

According to the best information obtainable, the new Japanese fighting capital ships will be equipped with devices that will render them almost impervious to attacks from the air. Five turrets containing two guns each, mounted on the center line of the Japanese ships, will provide placements for the main batteries. The secondary batteries will consist of twenty 5.5-inch .50-caliber guns, with an antiaircraft battery of four .50-caliber three-inch guns on high-angle mounts. The torpedo battery will include four decks and four submerged twenty-one-inch torpedo tubes, while the latest American types will have only two twenty-one-inch torpedo tubes submerged. The Kaga and Tosa types will be turbine, with bunker capacity for crossing the Pacific three times without refueling.

In the construction of these ships the Japanese experts have provided against the defects disclosed at the battle of Jutland, which is universally held to have provided the best comparative test for capital fighting craft in the history of naval warfare. Of the star ships in the American and Japanese navies at the present time the U. S. S. Maryland and His Imperial Majesty's Nagoto hold first honors. Both are destined to play an important part in future maneuvering in the Pacific.

JAP WARSHIP BETTER.

The Maryland is the most powerful ship yet constructed in the States and is soon to go into commission. She will be the first ship of the United States Navy to carry sixteen-inch guns. The Nagato, which is already in commission, is equipped with guns of this caliber and is considered by experts throughout the world as having a shade the better over her American rival in the matter of speed and armament.

In the matter of capital ships the Japanese figures show that the United States has ten and Japan nine, that in 1923 the United States will have twenty-five and Japan nine, that in 1927 the United States with have eighteen and Japan sixteen.

Of light cruisers the United States had none in 1921, while Japan has two already in commission and four approaching completion; in 1923 the United States will have ten and Japan thirteen, and in 1927 the United States will have ten and Japan twenty-three.

Of destroyers the United States has 258 in 1921 and Japan thirty-eight; in 1923 the United States will have 305 and Japan seventy-four; but the Japanese experts figure that 185 of the United States destroyers will be obsolete in 1927, when their figures show the United States will have 120 and Japan seventy-three.

SUBMARINES A SECRET.

No figures are available regarding the number of submarines that Japan has now actually in commission or that it contemplates building before 1927. The Japanese figures, however, give the United States twenty-four at present, sixty-three in 1923 and sixty in Japan. The figures for America are misleading, for the reason that the Japanese estimates are based upon the assumption that most of the present American submarines will be obsolete by 1925.

In making their estimates for future comparisons the Japanese disregard the American fleet of battleships already in commission, with the exception of the California and Tennessee. They figure that these two vessels will not have become obsolete and sent to the second line by 1927. A comparison between the units of the battleships of the two countries matches them up in this way:

BATTLESHIPS.

UNITED STATES.	JAPAN.
California.	Nagato.
Tennessee.	Mutsu.
Maryland.	Kaga.
Colorado.	Tosa.
Washington.	Owari.
West Virginia.	Kii.
South Dakota.	No. 7.
North Carolina.	No. 8.
Montana.	8 battleships.
Massachusetts.	
Iowa.	
Indiana.	
12 battleships.	

Discarding the Tennessee and California, both fleets will consist of sixteen-inch gun ships, but some of Japan's will probably carry eighteen-inch guns. A comparison between the battle cruiser fleets of the two countries shows their relative strength to be:

UNITED STATES.	JAPAN.
Constellation.	Amagi.
Constitution.	Akagi.
Lexington.	Atago.
Ranger.	Takao.
Saratoga.	No. 5.
United States.	No. 6.
	No. 7.
	No. 8.

United States six battle cruisers.
Japan eight battle cruisers.

The "eight-eight" plan of the Japanese navy was devised before the 1916 program of the United States, and that leads to the question "for what purpose is Japan building this great fleet?" It is certainly not for the war with Germany, as the Japanese program could not be completed in time to be of any use in that war. As interpreted in official circles at Tokio, the naval program of the Mikado's government was adopted as a matter of permanent policy and destined to place it at the top of nations and in position to dictate in the Pacific if it became necessary.

The Japanese experts are confident that the United States will take a vacation with the completion of the 1916 building program. The present Japanese plan does not contemplate any vacation. The eight-eight program is the irreducible Japanese program, and there is apparently no thought in the mind of the Japanese naval officials of curtailing it in response to the movement set in motion by President Harding.

PLANS KEPT SECRET.

Details as to material, design and technical information regarding the construction of Japanese naval vessels are difficult to obtain, while information and even drawings of American naval ships are released far in advance. The Japanese government officials are extremely reticent in giving out information regarding any features of the naval program. This is notably true of the submarine fleet, which constitute an excellent means of coast defense for the island empire.

Naval experts throughout the world agree that the Japanese are not as efficient in the use of submarines and aircraft as people of other nations, though one branch of the Mikado's navy is conducting an intensive study into the methods in other countries in both branches in the service. There appears to be some justification for the criticism of Japanese facility in mastering the construction and operation of both submarines and aircraft.

A few months ago 100 English instructors were retained to coach the personnel of the Japanese air forces in both construction and manipulation of seaplanes. Japanese fliers have not attained the perfection reached in other countries. This probably explains the popularity of Siamese fliers, who have been brought to Japan and offered inducements of a material character to enlist in the flying service of the Mikado's government. It is understood that there are more than 200 Siamese engaged in this service.

How Japanese Government Prepares for Disarmament.

It has set aside 32 per cent of its current budget appropriations for naval purposes and 17 per cent for its army, making a total of 49 per cent for its military establishments. The American government has set aside 7 per cent for its Navy, and England 6.7 per cent for the same purpose.

It has provided a program for naval construction to run until 1928, which will give the Mikado's government larger and more powerful vessels than are to be constructed by either Great Britain or the United States.

Neither Great Britain nor the United States has a ship in process of construction that will compare with the Nabato and Mutsu.

The armament of the Japanese navy will include 18-inch guns, which have never before been projected for naval use.

The "Eight-and-Eight" program of the Japanese navy will provide eight superdreadnaughts and eight battle cruisers of unparalleled power by 1928.

JAPS PROBLEM OF NATION.

[BY A. P. NIGHT WIRE.]

PITTSBURG, Sept. 27.—California claims the constitutional right to determine who shall acquire and hold title to her territory, Senator S. M. Shortridge of California declared tonight in an address to the Pennsylvania convention of Kiwanis clubs.

"The case of California is the case of not only the Pacific Coast States, but of the Union," he said. "Our purpose is to preserve our standard and type of living and civilization. We do not arrogate to ourselves superiority in wisdom, nor would we give just cause for offense to any nation, but we would keep California for the people capable and disposed for self-government and devoted to the principles of this republic.

"Even as we as a nation are opposed to Chinese immigration, so for like reasons, economic and governmental, we, of California, are unalterably opposed to the further immigration of Japanese."

PROTECT RIGHTS.

But it should be understood, he added, that the rights of Japanese "lawfully in this country will be respected and protected."

Declaring that the Japanese would add nothing to the strength of our country, the Senator continued:

"As a race they are essentially different. The two races will never live in peace and harmony on the same soil, nor will the two races ever amalgamate, so to speak, and become one.

"No problem breeds more dissension than the race problem. Look and consider the race problem which perplexes, irritates and estranges the Southern States, but the negro problem, serious and difficult to solve, is as nothing compared to the race problem which will inevitably develop as the result of Japanese and other oriental immigration. All this may be, I repeat, without just cause for offense."

LABOR NOT NEEDED.

Whatever may be thought to be the contrary, he declared, "the past or present development of California has not rested nor does it rest on Japanese labor."

"California must not become another Hawaii," he said. "Today the economic troubles of the Hawaiian Islands which threatens the very life of many of their industries are due to the Japanese."

Every Kiwanian in the United States was urged to "add one more employee to your pay roll this winter" to aid in solving the unemployment problem, by Harry Karr of Baltimore, international president of Kiwanis Clubs, in an address before the meeting of the Pennsylvania district here today.

"There are 60,000 Kiwanians who could give employment to one more man if he would," he said.

HONOLULU BOASTS HUSBAND BEATER

More Than Dreamy Moonlight and Cocoanuts There, According to Chinese.

[BY THE ASSOCIATED PRESS.]

HONOLULU, Sept. 2.—Honolulu has a husband-beater. Husbands elsewhere will be relieved to know that the victim in this case, being too small to defend himself with fists or club, has appealed to the court for redress. The husband, a Chinese, caused his wife, Mrs. Chung Sau, a Hawaiian, to be summoned to court where he exhibited a scar on his forehead and wounds on his back. He said she had several times threatened to kill him. The wife, who was considerably larger than him, was fined $5. The court ordered that their five children be taken from the mother's home to a safe place.

SEEKING RELEASE OF MISSION IN MEXICO.

[BY A. P. NIGHT WIRE.]

WASHINGTON, Sept. 27.—The State Department and American Consul at Saltillo, Mex., are endeavoring to obtain from the Mexican government release of the Madero Institute at Saltillo, an educational mission of the Southern Baptist Convention. It was seized in 1917 during revolutionary disturbances and now is operated as a municipal school.

ANGLO-JAPAN TREATY DYING.

(Continued from First Page.)

ognition of this principle may be substituted for all existing international agreements concerning China, is in consonance with the hopes of the Chinese. There is reason to believe that the United States will give its support to the proposal.

This is a proposal advanced by the United States in the past for the preservation of China's integrity and for insuring the observance of the open door and equal opportunity. The first was the Hay proposal, to which the powers responded favorably, but which they neglected to execute; the second was the Knox proposal for the neutralization of the railways in Manchuria, which was considered by Russia and Japan to be dangerous to their international interests, and the third was the new international bankers' consortium for financing China, which the Chinese government has refused to accept.

SCHEME ALL-INCLUSIVE.

The Harding-Hughes policy, it is said, would brush aside every piecemeal scheme and be all-inclusive, purposing to bring the powers into conference to discuss every problem affecting China's relations with foreign nations with the object of reaching a common understanding, deemed essential to the avoidance of friction and perilous clashing of interests.

The agenda suggests full consideration of such questions as the relinquishment by foreign powers of extraterritoriality in China, the restoration to China of her tariff autonomy, and other abdications of extraordinary privilege acquired through a long series of treaties, which were in the main forced upon China. This subject is embraced in the agenda topic entitled, "Administrative Integrity."

It is considered unfortunate by those who favor the placing of China on a full equality with other nations that the internal conditions of that country are chaotic, the south being separated politically from the north and the Peking government, the only one recognized by foreign nations, under the dictation of militarists, while the government is virtually bankrupt, and the Manchurian provinces are governed almost without reference to Peking.

SOCIAL CAPITAL TO GET STUNG.

(Continued from First Page.)

phere of earnest intensive labor as opposed to one of frivolity. If obeyed to the letter, the restrictions which have been made, not only will prove a great disappointment to innumerable socially ambitious persons, but will lend an air of austerity to the conference that has not been observed in any previous international assembly of this character.

In expectation of a season of brilliant social activity, incident to the presence of the conferees, a number of the great houses in Washington, which have been closed for some time, now are being renovated and put in readiness for lavish entertainment. In addition, the demand for large homes suitable for social entertainment has increased remarkably in recent weeks, social leaders from all over the country exhibiting a tendency to flock to Washington for the early winter. No official announcement has been made of the purpose to curtail the social activities, but when the fact becomes generally known, consternation will prevail.

JAPS ARE TO MOVE.

Nevertheless, the several nations are preparing to have their delegates entertained in adequate style. The Japanese government has deemed it necessary to abandon its somewhat modest embassy on M street and is moving to the more pretentious residence at Twentieth street and Massachusetts avenue, known as the old James G. Blaine home, now the residence of Samuel Spencer, Jr., formerly vice-president of the Southern Railway. Other changes in the embassies and legations are impending.

While lacking all recognition as a government, and refusing to come to the Washington conference unless recognized, the Republic of South China has taken the stately residence known as the Munn home, at Scott Circle on Massachusetts avenue, and apparently is arranging to at least make a noise in the social world if denied an opportunity so to do in the diplomatic conference.

ASHURST PLEADS FOR THOSE WITHOUT JOBS.

[BY A. P. NIGHT WIRE.]

CHICAGO, Sept. 27. — Declaring that "unemployment is the gravest danger ahead of the United States at present," Senator Ashurst of Arizona, in an address here tonight, appealed to business and civic organizations to help the government toward a solution.

"The country does not owe every man a living, but it does owe every man a chance to earn a living," he said, and urged that every business man and organization extend itself to absorb the number of idle, in a measure, at least."

DISCUSSES JAPS AT CONFERENCE

Foreign Councillor to Tokio Ministry Talks.

Writes as American Citizen on Coming Meet.

Believes Success Can Come from Exchange.

[BY A. P. NIGHT WIRE.]

WASHINGTON, Sept. 27.—Discussing Japan at the armament conference, Frederick Moore, foreign councillor to the Japanese Ministry of Foreign Affairs, in the Forum, writing as an American citizen, says some things which he confesses might be considered undiplomatic for a representative of a government to say.

"The success of the conference," he writes, "ought to be assured. All other powers that will participate would probably go further than the United States in making concessions to reach an understanding. If we would become a party to such a compact, the other powers would undoubtedly enter it to accept alliance with us. As much as that, however, cannot be expected from the conference, alliances being contrary to the traditional policy of this country.

"What measures of success can be achieved?

"Personally I am hopeful; and I am glad to be able to say that the Japanese government is likewise reassured and confident. It was natural for the Japanese, when the informal invitation was first presented to them, to be anxious to know what the intentions of the new American administration were.

SENSATION OF RELIEF.

"When a conference was first suggested a sensation of relief was felt in Japan, as in Great Britain; but when the American government attached to its original informal invitation what appeared to be a condition that 'the' limitation should be subject to agreements on Pacific and Far Eastern problems an excited fear developed in Japan that the longed-for relief might not, after all, be forthcoming.

"Many Japanese papers thought an equitable consideration of their position might not be obtainable at the conference. They know that it is to the interest of certain nations and certain people to keep hostility alive between themselves and this country, and they realize here in America much of the press might be what can be described as 'primed' against them."

Mr. Moore said that the Japanese, believing in the propriety of their general position, had decided to come, present their case, and reach the fullest measure of agreement possible and show a willingness to "make surprising concessions to the American point of view in order to terminate, if possible, the costly and menacing criticism and suspicion in both countries."

TO CLEAR ATMOSPHERE.

"The idea prevails in some quarters," he continued, "that if no agreement is reached serious commercial and naval competition will result; but this, it seems to me, is unwarranted. There is no doubt that an agreement can be reached by the three naval powers if the United States does not make our approval of naval reduction contingent on collateral military reductions in Europe . . . A naval agreement would be ratified in both Japan and Great Britain. But even if it should fail to receive the two-thirds vote in the United States Senate, the conference promises to have valuable international results in clearing the atmosphere.

"The American administration will undoubtedly avoid the errors made by President Wilson's delegation at Paris. If the American government will make serious efforts to prevent a repetition of Paris and will agree to a fair presentation of the cases of these two nations to the American public by a substantial measure of open diplomacy—as they undoubtedly will—the result cannot fail to be a broad enlightenment and a dissipation of much of the prevailing hostility and suspicion.

"The World War left but three powers on the seas—one in Europe, one in Asia and one in America," he says, adding that "the vital interests of none of these powers really conflict."

"The United States is in a position and has the opportunity practically to dictate the terms, even if those terms are not entirely equitable," he concluded.

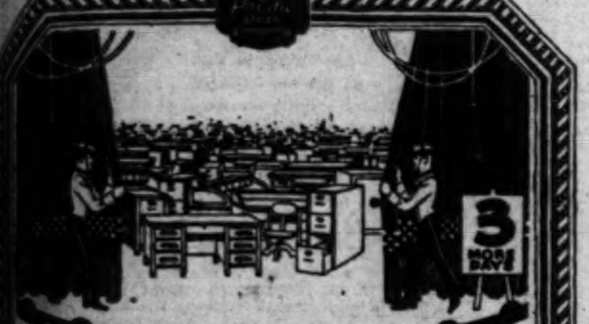

The Curtain is Falling

Hundreds of Super-Specials For the Last Three Days

The big Super-Special Sale for September is drawing to a close. Three more days. And in one last whirlwind finish for these last three days of September HUNDREDS OF SUPER-SPECIALS will be offered.

$75,000 Worth of High Quality Office Equipment—Desks, Chairs, Tables, Files, Everything—All Blue Tagged at

Super-Reductions

This Big Super-Special Final Lasts for the Three Days Only, September 28, September 29, September 30.

No Charges—No Exchanges—No C. O. D.'s—No Special Deliveries.

Special While They Last—In response to many requests we will offer, during these three days, Steel Transfer Cases at $3.95 each. Former price, $6.50. Only Three Days—Today, Tomorrow and the Next Day.

Discontinued lines of Filing Supplies at 50% Special Discount.

Pacific Desk Company
420 So. Spring St. Phone Bdwy-1592
Also San Francisco

Men, Don't Overlook This

Your Uncle Billie Woolf must raise cash—

So, your Uncle Billie Woolf says, "Buy what you need in the way of Full Dress Apparel at

20% DISCOUNT

Full Dress Suits, Tuxedo Suits, Dress Overcoats, Prince Alberts, Cutaway Coats, Trousers,
Dress Vests, Dress Shirts, Dress Gloves, Dress Hats, Dress Shoes, Dress Hosiery,

Full Dress Jewelry and all Other Correct Accessories

Billie Woolf
"The Full Dress Man"
Merchants Bank Bldg.
Second Floor — Sixth and Spring
SUCCESSOR TO
Woolf & Bean

KURTZMANN

The Player That Pleases

One does not really appreciate the artistic possibilities of the player piano until one hears the Kurtzmann. Capable of the most delicate phrasing, responsive to every mood or taste, expressive of one's personal preference in all things musical, the Kurtzmann has transformed many a critic into an enthusiastic endorser of this superior instrument.

The Kurtzmann Player is successful not only because its player action is marvelously versatile, and marvelously simple to control, but because it is also a fundamentally splendid piano. Come in and see how delightful it is to play the Kurtzmann.

The Kurtzmann Aeolian Player....$795
Kurtzmann Uprights from $525
Kurtzmann Grands from $995

Geo. J. Birkel Co.
"The Steinway House"
446-448 South Broadway

Tickets on sale at the Birkel Co. Ticket Office for:
All attractions at Trinity Auditorium, Egan Little Theater and Gamut Club Theater
Practically all attractions at Ambassador Hotel Ballroom, Shell Club Auditorium and Hollywood Bowl.
And for Other Attractions—at Regular Box Office Prices.

Free Lecture On

Christian Science

FOR THE BUSINESS PUBLIC

Today Noon, 12:10 p.m. to 12:50 p.m.

In Philharmonic Auditorium, Cor. 5th & Olive Sts., by Paul Stark Seeley, C.S.B., of Portland, Oregon

Member of The Board of Lectureship of The Mother Church, The First Church of Christ Scientist, in Boston, Massachusetts.

CUTICURA HEALS ITCHY PIMPLES

Face Inflamed and Disfigured. Lost Rest at Night.

"My face broke out with hard, red pimples which festered and scaled over. They were in blotches and itched and burned so badly that I had to scratch them, and my face was inflamed and disfigured. I lost rest at night on account of the irritation.

"I saw an advertisement for Cuticura Soap and Ointment and sent for a free sample, which relieved me. I bought more, and after using four cakes of Cuticura Soap and two boxes of Ointment I was healed, in about three weeks." (Signed) Miss Juliette Ortis, Box 1018, San Diego, Calif., Feb. 7, 1921.

Use Cuticura for all toilet purposes.

Sample Each Free by Mail. Address: "Cuticura Laboratories, Dept. R, Malden 48, Mass." Sold everywhere. Soap 25c. Ointment 25 and 50c. Talcum 25c. Cuticura Soap shaves without mug.

The Informal Affair,

—when you wish to serve just a little bit of ice cream, coffee and cake—but O dear! you haven't had time to bake a cake—

"Well, John, go after the ice cream while I make the coffee—and—just the thing—here is a package of P. C. B. Assorted Cakes!

I'll never be without at least one package in the house."

There is such a variety of kinds that everyone will be pleased — chocolate covered, cocoanut sprinkled, cream centers, iced coatings, fruit filled and all the other delicious favorites.

P.C.B. Assorted Cakes
PACIFIC COAST BISCUIT CO.
Los Angeles California

Titus Wad Has Chicken for Lunch.

HERE'S ANOTHER PRIZE WINNER IN FIRST OF "TIMES" SERIES OF WEEKLY CONTESTS FOR FUNNY IDEAS FOR A LOCAL COMIC STRIP.

This idea, which won last week's second prize of $5, was suggested by Arthur J. Smith, 3820 Eastside Boulevard, Los Angeles. Starting every Friday and ending every Thursday, The Times conducts one such contest. The best idea gets $10, the next $5 and all others available $2 each. Ideas must be original, local, "drawable" and funny. Each picture must be described in words or a rough sketch. Title and dialogue must be supplied. All strips must deal with some members of the Wad family—Cicero Wad, the spender; Titus Wad, the nickel nurser; Mrs. Spenda Wad, club and society woman; Watt A. Wad, sporty, speeding son; Elva Wad, pretty and frivolous daughter; Gunn Wad, 12-year-old terror, and Cicero Wad, Jr., the baby. Address all communications to Mr. Wad, care The Times, LosAngeles. Anyone may compete and submit as many ideas as desired.

COURT TO HOLD FATTY ARBUCKLE

Refuses Motion to Dismiss Murder Charge.

Surprise Witness Upsets All Plans of Defense.

Dominguez Bewildered by Story of Hotel Maid.

(Continued from First Page.)

out the window, of his placing ice on Miss Rappe's body.

THE FINAL BLAST.

It had been a terrible day for Arbuckle, and for his wife who sat beside him all through it. Then came the final blast—uttered in that calm, slow steady voice of the prosecutor.

"The Statet believes it has presented enough evidence in this hearing. The State believes Your Honor can pudge from the testimony offered here whether or not the defendant should be held to the higher court, and on what charge. The State is through."

DOMINGUEZ FLABBERGASTED.

Dominguez looked at Golden as if he had not heard, as if he did not believe. Fatty turned around in his chair. Fatty's wife looked up at Golden suddenly, then turned away her head. Dominguez jumped up, gasped as though for breath, and shouted.

He declared it was unfair, unjust. He declared the State's star witness, Mrs. Maude Delmont, had not been called as a witness, Mrs. Delmont, who had signed the complaint charging Fatty with murder, Mrs. Delmont who had been in the room all the time, had seen everything, knew everything. He beseeched Brady in the name of justice and fair play and the people of the wonderful State of California to put Mrs. Delmont on the stand. He dared him to. He challenged him to.

"Call her yourself, if you want her," said Brady. "The State is through."

"I won't call her," Dominguez shouted, taking from his mouth the end of his dark red tie, which he had been chewing. "I am not going to be found by the witness. She should be the State's principal witness, she should be put on the stand. She may die. She may not be able to testify at the trial, if there is a trial. And I have the evidence to show that everything she has told the grand jury and the Coronet's jury is false."

The State announced it would not be persuaded, that it had many reasons for its stand; that, for instance, while it had been shown Miss Rappe tore off some of her clothing, the State had evidence to show that she had not torn her own underclothes.

It was Attorney Milton Cohen, associated with Dominguez, who declared the defense would move to have the charge dismissed, as the State had shown nothing on which the defendant could be held.

"I must say," the judge declared, "the State is taking a chance on a motion to dismiss."

"We are traveling a very narrow path," said Golden, "a path close to the conscience of the court. It is a matter of the court's conscience in this court, more than in a usual case."

"If I refuse to grant the motion to dismiss," Judge Lazarus said to Cohen, "will Mr. Dominguez put on some witnesses?"

MORE WITNESSES.

Cohen began a reply, but Dominguez interrupted, shouting, "Dominguez will speak for himself. Dominguez will call some witnesses if the motion is denied. Dominguez will put on Mr. Fred Fischback, back from Los Angeles at public expense by the State, and not called by the State—Fischback, sober man, an American of good character, who was at the party in the St. Francis and is willing to tell what he knows. Fischback, a physician, not called by the State, and possibly others."

"I feel in advance," said the judge, "that I am going to deny the motion. It is my duty to hold to the higher court if there is shown to be probable cause, and leave the guilt or innocence to a jury."

PREVOST GIRL TESTIFIES.

Zeh Prevost was the first witness today in the murder charge hearing.

Arbuckle, Miss Rappe, Mrs. Bambina Delmont, Miss Alice Blake, Alfred Semnacher and Lowell Sherman were in Arbuckle's suite when she joined the party, she testified. Arbuckle and Sherman were dressed in pajamas, bathrobes and slippers, she said.

Miss Rappe was seated on a settee at Arbuckle's side, according to the witness, who said she saw "a little bit" of drinking. Fred Fischbach later joined the party, Miss Prevost added, and others were in and out of the room.

MISS RAPPE LEAVES ROOM.

"Did you see Miss Rappe leave the room at any time?" asked Assistant Dist.-Atty. Milton u'Ran.

"About an hour later," she replied, "Arbuckle followed Miss Rappe into the room adjoining the one where the party was gathered, closing the door," Miss Prevost continued.

About three-quarters of an hour later, according to the witness, she and Mrs. Delmont rapped on the door and the latter kicked it, saying loudly, "Open the door, I want to speak to Virginia."

Arbuckle opened the door, Miss Prevost testified, and stepped into room 1220, the one of the festivities, whereupon she and Mrs. Delmont went into room 1219 and found Virginia Rappe in bed. "She was fully dressed, but her hair was hanging down, she was moaning," the witness added.

"Mrs. Delmont and I went over and asked her what was the matter," Miss Prevost said. "She said, 'I am dying, I am dying. I know I am going to die.'

"'No, no, you're not going to die,' I replied, and then she sat up in bed and started to tear off her waist and stockings. Mr. Arbuckle then came in and started to help pull at her waist."

CLOTHES REMOVED.

Miss Rappe's clothes then were taken off, according to the witness, and she was put on a bed.

"Then she started to cry again. 'I am dying. He hurt me,'" said Miss Prevost.

A restorative given the girl caused her to become sick at her stomach, the witness continued.

Then Fischbach entered the room and Miss Rappe was dipped in a tub of cold water, according to the testimony.

"She cried loudly again when she was put back on the bed," Miss Prevost said.

ARBUCKLE'S THREAT.

"Then Arbuckle said, 'If you don't stop yelling I'll throw you out the window.'"

Arbuckle then went back into the other room, Miss Prevost continued, but soon returned, applying ice to Miss Rappe with the statement; "that'll make her come to."

In an answer to a question from the prosecution, Miss Prevost said she did not hear Mrs. Delmont say, "Roscoe, you will have your little joke."

Some one put in a telephone call for aid, Miss Prevost said, but some other persons jerked away the receiver, saying no notoriety was wanted.

While Arbuckle and Miss Rappe were out of the room, she said, there was music being played, and "plenty of noise."

On examination by the defense, Miss Prevost stated that she received an invitation by telephone to come to Arbuckle's party. She had met the comedian a long time before, she said, but he did not remember her. She did not know whom the invitation came from, she said, and when she entered Arbuckle's suite there were no introductions, merely a request to "take your hat off, and make yourself at home."

DENIES TALKING.

Miss Prevost and Alice Blake have been living at the home of an attache of the District Attorney's office, the witness testified. She denied having talked the case over with Miss Blake or anyone else except the District Attorney and his aides.

She denied also having been told she would be charged with perjury if she refused to sign her statement made to Dist.-Atty. Brady.

"We were having too good a time to notice what time Miss Rappe and Mr. Arbuckle left the party in his suite," she replied to a question of the defense. She maintained, however, that she did not have anything to drink.

"Miss Rappe sort of skipped into room 1219," Miss Prevost explained. At the same time Lowell Sherman and Alice Blake went into room 1221, the other room opening off room 1220, she said.

FOUND PLACE EMPTY.

When Arbuckle followed Miss Rappe she did not hear any bolt turned, according to the witness, who said she followed Sherman and Miss Blake into room 1221 to powder her nose. Returning to room 1220 she found the place empty, but Mrs. Delmont and Ira Fortlouis appeared on the scene before long.

"Mrs. Delmont was pretty drunk, wasn't she?" asked Frank Dominguez, chief counsel for Arbuckle.

"Yes," replied Miss Prevost, who added that Mrs. Delmont had a good many drinks of whisky, gin and other things. Mrs. Delmont then was dressed in pajamas, according to the witness.

The witness said she saw Miss Rappe take only one drink of gin and orange juice. After the girl was given the cold bath, according to Miss Prevost, some one put a bag of ice at the back of Miss Rappe's neck. It came from room 1220, she said.

Asked if it was not true that Mrs. Delmont removed the torn garments previously, Miss Prevost replied that she did not remember.

CONTRADICTS SEMNACHER.

She contradicted Semnacher's story told last week that he was among those present when Miss Rappe was found and that he sat on the bed and attempted to revive her. Semnacher was not present, according to Miss Prevost.

Questioning of Miss Prevost will be resumed at the afternoon session, it was announced when the court ordered a noon recess.

Miss Alice Blake was called as a witness at the afternoon session of the Arbuckle hearing, the defense announcing that it had decided not to question Miss Prevost further.

She said she found Arbuckle, Lowell Sherman, Miss Rappe, Mrs. Delmont and Ira Fortlouis in Arbuckle's apartment when she joined the party.

Arbuckle wore pajamas, bathrobe and slippers, Sherman bathrobe, athletic underware and slippers, and Mrs. Delmont men's pajamas, she declared. Miss Prevost joined the party soon after her arrival, Miss Blake said. She told of seeing Miss Rappe enter room 1219, one of the adjoining room, followed by Arbuckle.

KNOCKED AND KICKED.

Miss Blake said she saw Mrs. Delmont knock and kick at the door of room 1219 later, saying "let me in."

An interval elapsed before she saw Miss Rappe in room 1219 lying on a bed unclothed, Miss Blake said, with her hair down, and crying "I am dying."

Miss Blake told of moving Miss Rappe to another bed.

When asked what Arbuckle did, Miss Blake started to tell of an ice incident, hesitated, and then accepted the offer of Judge Lazarus to whisper her answer to the shorthand reporter.

Miss Blake said she was the one who administered the restorative that Miss Rappe was unable to hold on her stomach. Then a cold bath followed.

"I am dying, he hurt me," Miss Rappe said when we brought her back to the bed Miss Blake said: "We told her she was not going to die."

"You're crazy, shut up or I'll throw you out of the window," Arbuckle said, or something like that.

"Mrs. Delmont said something about Arbuckle taking everything as a joke," she continued. Miss Rappe was in pain, she replied to a question from the prosecution.

Miss Blake was not certain about the location of all members of the party during the excitement. She thought that Fischbach carried Miss Rappe to the bath tub.

HALT INQUIRY INTO ARBUCKLE'S LIQUOR.

[BY A. P. NIGHT WIRE.]

SAN FRANCISCO, Sept. 27.—Robert H. McCormack, assistant to the United States Attorney-General, announced tonight that the Federal grand jury investigation of the source of the liquor supply alleged to have been consumed at Roscoe (Fatty) Arbuckle's Hotel St. Francis party, would be halted pending completion of an investigation being made by E. Forrest Mitchell, California prohibition director.

McCormack said he did not know how much time would be required by Mitchell to conclude his investigation.

HARDING MAY TAKE ACTION.

(Continued from First Page.)

executive clemency of President Harding.

SLEUTHS AT WORK.

Immediately after the letters were published the law was on the scent again and the cleverest sleuths in the Federal service in this district went to work on the Gardner case again, attempting to pick up the trail from the very scant clews contained in the two letters.

Since Gardner made his reckless dash from the prison compound, the authorities have been patiently waiting for something that would definitely establish that their man had left McNeil's Island. The letters offer the first clew in that direction. In one of the letters Gardner gives a detailed story of how, wounded twice in that barrage, that felled his two companions, he reached the woods, worked his way back to a spot under the very noses of his trackers and later slipped through their cordon to the northern end of McNeil's Island and escaped by swimming to Fox Island.

Outside of fixing in their minds the fact that Gardner was successful in eluding the patrol around the island and is safe on the mainland, the letters have given the authorities practically nothing to go on but the disquieting knowledge that their slippery quarry is at large again.

Both letters have been turned over to the Federal and postoffice authorities, and today they are making a careful study of the letters and attempting to find some clue directing them to some spot where they can again take up the trail.

The news wires carrying the story that again made the name of Roy Gardner the sole topic of conversation wherever the story was read, carried the information of the escape to Warden Thomas Maloney of the Federal prison at McNeil's Island from which Gardner cut his way to liberty.

The penitentiary head is reported to have questioned the authenticity of the letters. He was alone in this, however, for the Federal and postoffice authorities here, after making a careful study of the handwriting of the letters, immediately announced that they were unquestionably written by Roy Gardner.

The case was handled by Chief Postoffice Inspector Stephen H. Morse, Postoffice Inspector George H. Austin, E. M. Blanchard, special agent in charge of the bureau of investigation of the Department of Justice and United States Marshal Pames Holohan. All announced that the letters were genuine and have mapped out their renewed search accordingly.

WAS IN WASHINGTON.

[EXCLUSIVE DISPATCH.]

RAYMOND (Wash.) Sept. 27.—That Roy Gardner was in Raymond last week and received aid from George B. Wilbur, proprietor of the Raymond Cafe, now supposed to be in San Francisco, is the opinion of citizens here. Identification of a man who spent Thursday, Friday and Saturday here eating meals in the kitchen of Wilbur's Cafe, has been made by W. M. Dillon, employed there as cook. The stranger did not venture upon the streets, spending his time in a roominghouse. Wilbur told the cook to serve meals at any time to the man who, he said, was a friend of his without funds.

Dillon became suspicious and notified the police. A photograph of Gardner was furnished Dillon, who declares the stranger bore a perfect likeness to it. The stranger disappeared Sunday. At the same time the automobile of George B. Peeples was stolen. Wilbur not long ago planned, he told friends, to visit Gardner at McNeil's Island claiming that he knew Gardner quiet well, having made his acquaintance in California several years ago.

Wilbur tried to get money from a barber here recently, confiding to him that he had knowledge as to the whereabouts of Gardner's cache in California. Wilbur came here several months ago from California. A few days later he departed leaving heavy debts. A warrant for him was made out today.

MILLS COLLEGE GIRLS FIGHT FIRE FOR HOURS

[BY A. P. NIGHT WIRE.]

OAKLAND, Sept. 27.—Girls students at Mills College here today battled for several hours with a fire which destroyed the school gardens, two private homes and for a time threatened the main buildings of the college. Damage was estimated at $65,000.

Two grass fires on the outskirts of Berkeley burned over several thousand acres and kept the Berkeley fire department and several hundred volunteer fire fighters busy the greater part of today in efforts to extinguish them.

INDEPENDENCE PARADE IS HELD BY MEXICANS.

[BY A. P. NIGHT WIRE.]

MEXICO CITY, Sept. 27.—A military parade comprising 16,000 men was held today in honor of the one-hundredth anniversary of the independence of Mexico. The troops were well equipped and marched with discipline.

CHARGES OF DICTATOR IN PERU PROVED

So Says Buenos Aires Paper Which Held Aloof from Troubles Before.

[BY CABLE—EXCLUSIVE DISPATCH.]

BUENOS AIRES, Sept. 27.—La Nacion, which has hitherto refrained from criticism of President Leguia's dictatorship in Peru, publishes this morning a long editorial in which it refers to what it terms a trustworthy investigation made by a correspondent for the Chicago Tribune, and states that its own investigation of Don Leguia's seizure of La Prenza confirms the dictatorship, making investigations of any other of his actions unnecessary.

"The magnitude of this outrage," says the paper, "and its moral significance as the symptom of the overthrow of a state obliges us to withdraw for the moment from our policy of refraining as much as possible from judgments on the internal politics of neighboring republics. It is well known that La Prenza, which was one of Peru's greatest newspapers, was forcibly taken from its owners, and without changing the name, converted into an organ for defending the dictatorship.

"The present government of Peru, which has sprouted in revolution, lives by force and is propped by violence, by jailing and by exiling. It is logical that such a government should consider newspaper criticism as rebellion.

"Not satisfied with the seizure of La Prenza, Don Leguia's government edited with national funds in the usurped plant a newspaper under the same name charged with proving the virtue of the government which committed such outrages, and did this during celebrations commemorating the centenary of the conquest which gave Peru liberty and right. After this it is not necessary to investigate whether or not reports are well fortified as to the present opposition of Peruvians to Don Leguia, as the La Prenza action alone amply defines his government."

Rumania Gets Swiss Cash.

[BY CABLE AND ASSOCIATED PRESS.]

PARIS, Sept. 27.—The Queen of Rumania has negotiated a $10,000,000 credit with Switzerland, according to a Montreux dispatch to the Paris edition of the London Daily Mail. This loan is to be reimbursed in cereals. Part of it will be utilized in the purchase of agricultural and industrial machinery.

EVERY MORNING IN THE YEAR **Los Angeles Times** The Times Building, First and Broadway.

90c per Month | DELIVERED BY CARRIER. | Single copies ... Sunday, 10 Cents ...

By Mail, in Postal Zones 1 to 4, Including California, Arizona, Nevada, ... $12.00; Monthly, $1.00. In Zone 5, Including Colorado, Idaho, Montana, ... Oregon, Washington, Yearly, $16.00; Monthly, $1.40. In Zones 6, 7 and 8, ... States, Canada and Mexico, Yearly, $18.00; Monthly, $1.50. POSTAGE ...

Entered as second class matter, Dec. 4, 1881, at the Postoffice at Los Angeles, ... under the Act of March 3, 1879.

WEDNESDAY MORNING, SEPTEMBER 28, 1921. VOL. XL.

STRUGGLING BOLSHEVISM ABOUT DONE

M. Kameneff's Statement is Taken as Showing Death Agony of Soviet System.

[BY CABLE—EXCLUSIVE DISPATCH.]

LONDON, Sept. 27.—Bolshevism is in its death agonies. Russia returns to the capitalistic system. It will accept democracy, though probably a democracy allowing some consideration of the tenets of Communism.

That is how British statesmen and financiers interpret the announcement by M. Kameneff, head of the Moscow soviet and member of the Bolshevik Cabinet, that the Russian soviet government will restore the rights of private capital throughout Russia.

All Russian industries except railways, textile, metallurgical and fuel sources will be handed back to capital, according to Kameneff's announcement. London believes that the new soviet economic policy will have these tremendous effects:

(1.) Russia, by admitting the failure of the soviet economic policy, paralyzes the Red movement in other countries.

(2.) Russia may soon be eligible for recognition as a legitimate member of the family of nations.

(3.) Private capital will open up tremendous markets in Russia, particularly for American exports.

(4.) The new export market in Russia will make it easier for Germany to raise indemnity money.

(5.) The disarmament conference will be powerfully affected by the new soviet policy. Russia may even be represented at the conference.

Famine, military necessity, collapse of Russian industry under Bolshevik management, are back of the soviet's change of policy.

Kameneff's announcement that the soviet is ready to discuss indemnity with foreigners whose property in Russia has been confiscated raises the possibility that the soviet may be on the verge of honoring the international debts incurred by the Czar's government. This would placate France, and possibly end France's determination to make Poland an eastern military outpost of France.

Dictatorship of the proletariat was set up by the Bolsheviks in 1917. Months ago Lenin, in an interview, admitted that the soviet was compelled to make certain concessions to capital. This forecast the events that have followed. Kameneff now stands forth, in the soviet government, abreast with Trotzky and Lenin. He comes from an old Russian military family, looks like an aristocrat, but is not an "intellectual" in the radical sense.

CHICAGO ALDERMEN TO TOUR THE WEST.

[BY A. P. NIGHT WIRE.]

CHICAGO, Sept. 27.—Fifteen Aldermen, members of the Council committee on high costs and public markets, will leave Friday night for a tour through the West, investigating marketing conditions, it was announced tonight.

The committee will visit Vancouver, El Paso and the fruit sections of Oregon.

Show Seattle Goods in Peru.

[BY CABLE AND ASSOCIATED PRESS.]

LIMA (Peru) Sept. 27.—An exposition of products of Seattle, Wash., was opened here today, under the auspices of the Seattle Chamber of Commerce.

ANNOUNCE PLAN FOR GIANT ARMY

(Continued from First Page.)

ton for all three into the ... the corps area commander.

The first step perfecting the ... ized reserve will be to ... the present officers reserve ... the twenty-seven reserve ... the full war strength ... officers, in all more than ... is expected that can be ... by July, when creation of the ... commissioned enlisted ... volving the selection of many ... ands of men and their ... regiments, will be undertaken.

FOR EMERGENCY DUTY.

It was pointed out that the ... ganized reserve can be ... only by specific act of Congress ... present there is no thought ... divisions ever will be ... except in a national emergency ... the plans were prepared ... prevent delays and huge ... expenditures in mobilization.

The active military ... mains the skeletonized ... Army, backed by the National ... subject to constitutional ... as to its employment, as the ... line of defense, and with the ... ized reserve as the third ... mate line.

Officers believe it will ... impetus to the civilian ... camps and the reserve officers ... ing corps in schools and ... have a definite place ... ment for graduates in ... reserve divisions.

The organization of the ... follows the lines of the ... Regular Army Corps ... designations being ... following manner: ... (San Francisco) Ninety-... fornia; Ninety-sixth, ... and Oregon; One Hundred ... Fourth, Nevada, Utah, ... tana and Wyoming.

BILLION PAID BOOTLEG KING

(Continued from First Page.)

liquor in most sections. ... places imported stocks bring ... $12 to $14 a quart. The ... bootlegger who buys ... liquor and distributes it ... about twice what it costs. ... of fortunes made on single ... smuggled across to Florida ... Havana are on the lips of ... prohibition and customs agents.

Government officials are ... gating the report from London ... a syndicate of American ... British has been formed to ... liquor to the United States from ... Bahamas on an organized ... Smuggling vessels recently ... Atlantic Coast are believed by ... cials to have been working ... ently of one another.

According to the London ... however, the British-American ... dicate planned to operate on a ... scale with one good sized ... ship and a fleet of speedy ... boats. The mother ship was ... shipped a cargo of liquor at a ... eign port. Proceeding to a ... the Atlantic Coast, the plan ... have the cargo transferred ... motor boats by the mother ship ... motor boats would rush it ... night. Substantially the ... of action was tried by ... ships already seized. ... known to be using the plan ... fully now, but their seizure ... tain, officials declare.

Chief Irey of the Internal ... Bureau intelligence service, ... the bootlegging business ... oroughly organized inside ... country. Irey's job is to break ... the ring. Thus far he has ... more than 100 arrests, many ... which were of clerks and ... in the offices of State prohibition ... chiefs.

Fall and Winter Means

necessary attention to clothes for protection. They should, at the same time, be durable and good looking

Among our display of beautiful new materials are English Unfinished Worsteds, Grays, Blues, Browns and Oxfords—real Huddersfields.

There are genuine Bannockburns from Peebles, Scotland—the world's finest tweeds.

You will also find famous Cheviots and Blue Serges, high in quality and rich in texture.

You are sure to be enthusiastic over the striking quality of these materials and the unusually low prices should convince you of the extraordinary values.

Suit and Extra Trousers

Exceptional Values

$55 $65 $75

and Upwards

NICOLL The Tailor

Wm. Jerrems' Sons

529 6th Street

Pacific Mutual Building

WILEY B. ALLEN COMPANY

The Oldest Music House With Stores in all the Principal Cities of the Pacific Coast.

Hear Farrar BEFORE the Opera—

The Victrola, literal mouthpiece of the world's greatest artists, will invoke the art of Farrar for you in all the glory of its lifelike realism.

We invite you to hear Farrar now in our Victrola Department. You'll enjoy her in person the more for this delightful introduction.

416 418 **Wiley B. Allen Co.** So. B'dway

MASON & HAMLIN PIANOS

Your Name ____________

Address ____________

Send above coupon with $1 for handsomely illustrated and bound Victrola Book of the Opera—a book every library should possess.

JAPS WILL NOT ALTER PROGRAM

Nipponese Are Not Going to Take Vacation.

Aim to Control Pacific by Great Fleet.

Construction Work is Being Secretly Rushed.

(Continued from First Page.)

Surrounding the actual naval plans of the Mikado's government than is true of any other country in the world. Knowledge of these plans is restricted to the leaders of the government itself. Beyond the bureaucrats who guard the plans of the naval establishment from inquisitive eyes, little or no information is permitted to find its way into the newspapers or furnish the subject for controversy in public discussion among the people.

The technical men of the Japanese naval establishment are much more concerned over the plans of the United States than regarding those of any other country in the world. Diplomats and business men are quite certain that every step taken by the Japanese government regarding its navy is predicated upon the belief of the officials of the Mikado's government that the greatest menace to the plans for expansion lies to the east over the Pacific.

DISPARITY A MYTH.

Japanese politicians and naval officials still continue to harp upon the disparity between the naval appropriations made to cover the next two years' construction by the United States and their own country. They instance the fact that the United States has provided more than $400,000,000 to increase the efficiency of its naval establishment, while Japan has limited its naval budget to 500,000,000 yen, normally equivalent to $250,000,000. They fail, however, to point out the fact that 500,000,000 yen will provide the equivalent of $650,000,000 in material and labor, particularly the latter, because a Japanese workman engaged in the making of fighting ships receives only about one-third as much as the American artisan similarly employed, while Japanese officers and sailormen receive only about one-fourth as much as officers and men employed in the American Navy.

Japanese naval authorities, presumably realizing the difficulties of keeping entirely secret their plans for building fighting craft of a capital type, do not appear to have encountered very much trouble in hiding their program covering scout cruisers, torpedo boats, submarines and the air branch of the navy, from alien eyes. Frank admission is made by the Japanese naval authorities that the new program already initiated and to be completed in 1928, contemplates the provision of eight battleships and eight battle cruisers, making sixteen of the types identified in England as "post-Jutland ships." Each one of the new Japanese capital craft is expected to involve an expenditure of a minimum of $15,000,000 American money.

AMBITIOUS PLAN SHOWN.

Some idea of the ambitious plans of the Japanese naval establishment is provided by the design which has been adopted for the construction of the capital ships. None of the vessels contemplated by Great Britain or the United States can be compared to the two distinct Japanese types which have been decided on. These are the Kaga, under progress of construction at the Kawasaki's yard at Kobe, and the Tosa, at the yard of the Mitsubishi, at Nagasaki.

Until very recently these new fighting monsters were thought to be of the type of the Nagato, which is one of the world's most powerful warships. Recent developments, however, have brought to light the fact that the Kaga and Tosa will be at least 7000 tons larger and have a minimum of 27 per cent. greater gun power. The only fighting ships in the American Navy that can be compared to the Kaga and Tosa are those of the Colorado class, now under construction. The Colorado type are 620 feet long, with a normal displacement of 32,600 tons, capable of making twenty-one knots and equipped with a main battery of eight sixteen-inch .45-caliber guns, firing a shell weighing 2098 pounds.

SAFE FROM AIR ATTACKS.

According to the best information obtainable, the new Japanese fighting capital ships will be equipped with devices that will render them almost impervious to attacks from the air. Five turrets containing two guns each, mounted on the center line of the Japanese ships, will provide placements for the main batteries. The secondary batteries will consist of twenty 5.5-inch .50-caliber guns, with an antiaircraft battery of four .50-caliber three-inch guns on high-angle mounts. The torpedo battery will include four decks and four submerged twenty-one-inch torpedo tubes, while the latest American types will have only two twenty-one-inch torpedo tubes submerged. The Kaga and Tosa types will be turbine, with bunker capacity for crossing the Pacific three times without refueling.

In the construction of these ships the Japanese experts have provided against the defects disclosed at the battle of Jutland, which is universally held to have provided the best comparative test for capital fighting craft in the history of naval warfare. Of the star ships in the American and Japanese navies at the present time the U. S. S. Maryland and His Imperial Majesty's Nagoto hold first honors. Both are destined to play an important part in future maneuvering in the Pacific.

JAP WARSHIP BETTER.

The Maryland is the most powerful ship yet constructed in the States and is soon to go into commission. She will be the first ship of the United States Navy to carry sixteen-inch guns. The Nagato, which is already in commission, is equipped with guns of this caliber and is considered by experts throughout the world as having a shade the better over her American rival in the matter of speed and armament.

In the matter of capital ships the Japanese figures show that the United States has ten and Japan nine, that in 1923 the United States will have twenty-five and Japan nine, that in 1927 the United States with have eighteen and Japan sixteen.

Of light cruisers the United States had none in 1921, while Japan has two already in commission and four approaching completion; in 1923 the United States will have ten and Japan thirteen, and in 1927 the United States will have ten and Japan twenty-three.

Of destroyers the United States has 258 in 1921 and Japan thirty-eight; in 1923 the United States will have 305 and Japan seventy-four; but the Japanese experts figure that 185 of the United States destroyers will be obsolete in 1927, when their figures show the United States will have 120 and Japan seventy-three.

SUBMARINES A SECRET.

No figures are available regarding the number of submarines that Japan has now actually in commission or that it contemplates building before 1927. The Japanese figures, however, give the United States twenty-four at present, sixty-three in 1923 and sixty in Japan. The figures for America are misleading, for the reason that the Japanese estimates are based upon the assumption that most of the present American submarines will be obsolete by 1925.

In making their estimates for future comparisons the Japanese disregard the American fleet of battleships already in commission, with the exception of the California and Tennessee. They figure that these two vessels will not have become obsolete and sent to the second line by 1927. A comparison between the units of the battleships of the two countries matches them up in this way:

BATTLESHIPS.

UNITED STATES.	JAPAN.
California.	Nagato.
Tennessee.	Mutsu.
Maryland.	Kaga.
Colorado.	Tosa.
Washington.	Owari.
West Virginia.	Kii.
South Dakota.	No. 7.
North Carolina.	No. 8.
Montana.	8 battleships.
Massachusetts.	
Iowa.	
Indiana.	
12 battleships.	

Discarding the Tennessee and California, both fleets will consist of sixteen-inch gun ships, but some of Japan's will probably carry eighteen-inch guns. A comparison between the battle cruiser fleets of the two countries shows their relative strength to be:

UNITED STATES.	JAPAN.
Constellation.	Akagi.
Constitution.	Amagi.
Lexington.	Atago.
Ranger.	Takao.
Saratoga.	No. 5.
United States.	No. 6.
	No. 7.
	No. 8.

United States six battle cruisers.
Japan eight battle cruisers.

The "eight-eight" plan of the Japanese navy was devised before the 1916 program of the United States, and that leads to the question "for what purpose is Japan building this great fleet?" It is certainly not for the war with Germany, as the Japanese program could not be completed in time to be of any use in that war. As interpreted in official circles at Tokio, the naval program of the Mikado's government was adopted as a matter of permanent policy and destined to place it at the top of nations and in position to dictate in the Pacific if it became necessary.

The Japanese experts are confident that the United States will take a vacation with the completion of the 1916 building program. The present Japanese plan does not contemplate any vacation. The eight-eight program is the irreducible Japanese program, and there is apparently no thought in the mind of the Japanese naval officials of curtailing it in response to the movement set in motion by President Harding.

PLANS KEPT SECRET.

Details as to material, design and technical information regarding the construction of Japanese naval vessels are difficult to obtain, while information and even drawings of American naval ships are released far in advance. The Japanese government officials are extremely reticent in giving out information regarding any features of the naval program. This is notably true of the submarine fleet, which constitute an excellent means of coast defense for the island empire.

Naval experts throughout the world agree that the Japanese are not as efficient in the use of submarines and aircraft as people of other nations, though one branch of the Mikado's navy is conducting an intensive study into the methods in other countries in both branches in the service. There appears to be some justification for the criticism of Japanese facility in mastering the construction and operation of both submarines and aircraft.

A few months ago 100 English instructors were retained to coach the personnel of the Japanese air forces in both construction and manipulation of seaplanes. Japanese fliers have not attained the perfection reached in other countries. This probably explains the popularity of Siamese fliers, who have been brought to Japan and offered inducements of a material character to enlist in the flying service of the Mikado's government. It is understood that there are more than 200 Siamese engaged in this service.

How Japanese Government Prepares for Disarmament.

It has set aside 32 per cent of its current budget appropriations for naval purposes and 17 per cent for its army, making a total of 49 per cent for its military establishments. The American government has set aside 7 per cent for its Navy, and England 6.7 per cent for the same purpose.

It has provided a program for naval construction to run until 1928, which will give the Mikado's government larger and more powerful vessels than are to be constructed by either Great Britain or the United States.

Neither Great Britain nor the United States has a ship in process of construction that will compare with the Nabato and Mutsu.

The armament of the Japanese navy will include 18-inch guns, which have never before been projected for naval use.

The "Eight-and-Eight" program of the Japanese navy will provide eight superdreadnaughts and eight battle cruisers of unparalleled power by 1928.

JAPS PROBLEM OF NATION.

[BY A. P. NIGHT WIRE.]

PITTSBURG, Sept. 27.—California claims the constitutional right to determine who shall acquire and hold title to her territory, Senator S. M. Shortridge of California declared tonight in an address to the Pennsylvania convention of Kiwanis clubs.

"The case of California is the case of not only the Pacific Coast States, but of the Union," he said. "Our purpose is to preserve our standard and type of living and civilization. We do not arrogate to ourselves superiority in wisdom, nor would we give just cause for offense to any nation, but we would keep California for the people capable and disposed for self-government and devoted to the principles of this republic.

"Even as we as a nation are opposed to Chinese immigration, so for like reasons, economic and governmental, we, of California, are unalterably opposed to the further immigration of Japanese."

PROTECT RIGHTS.

But it should be understood, he added, that the rights of Japanese "lawfully in this country will be respected and protected."

Declaring that the Japanese would add nothing to the strength of our country, the Senator continued:

"As a race they are essentially different. The two races will never live in peace and harmony on the same soil, nor will the two races ever amalgamate, so to speak, and become one.

"No problem breeds more dissension than the race problem. Look and consider the race problem which perplexes, irritates and estranges the Southern States, but the negro problem, serious and difficult to solve, is as nothing compared to the race problem which will inevitably develop as the result of Japanese and other oriental immigration. All this may be, I repeat, without just cause for offense."

LABOR NOT NEEDED.

Whatever may be thought to be the contrary, he declared, "the past or present development of California has not rested nor does it rest on Japanese labor."

"California must not become another Hawaii," he said. "Today the economic troubles of the Hawaiian Islands which threatens the very life of many of their industries are due to the Japanese."

Every Kiwanian in the United States was urged to "add one more employee to your pay roll this winter" to aid in solving the unemployment problem, by Harry Karr of Baltimore, international president of Kiwanis Clubs, in an address before the meeting of the Pennsylvania district here today.

"There are 60,000 Kiwanians who could give employment to one more man if he would," he said.

ANGLO-JAPAN TREATY DYING.

(Continued from First Page.)

ognition of this principle may be substituted for all existing international agreements concerning China, is in consonance with the hopes of the Chinese. There is reason to believe that the United States will give its support to the proposal.

This is a proposal advanced by the United States in the past for the preservation of China's integrity and for insuring the observance of the open door and equal opportunity. The first was the Hay proposal, to which the powers responded favorably, but which they neglected to execute; the second was the Knox proposal for the neutralization of the railways in Manchuria, which was considered by Russia and Japan to be dangerous to their international interests, and the third was the new international bankers' consortium for financing China, which the Chinese government has refused to accept.

SCHEME ALL-INCLUSIVE.

The Harding-Hughes policy, it is said, would brush aside every piecemeal scheme and be all-inclusive, purposing to bring the powers into conference to discuss every problem affecting China's relations with foreign nations with the object of reaching a common understanding, deemed essential to the avoidance of friction and perilous clashing of interests.

The agenda suggests full consideration of such questions as the relinquishment by foreign powers of extraterritoriality in China, the restoration to China of her tariff autonomy, and other abdications of extraordinary privilege acquired through a long series of treaties, which were in the main forced upon China. This subject is embraced in the agenda topic entitled, "Administrative Integrity."

It is considered unfortunate by those who favor the placing of China on a full equality with other nations that the internal conditions of that country are chaotic, the south being separated politically from the north and the Peking government, the only one recognized by foreign nations, under the dictation of militarists, while the government is virtually bankrupt, and the Manchurian provinces are governed almost without reference to Peking.

SOCIAL CAPITAL TO GET STUNG.

(Continued from First Page.)

phere of earnest intensive labor as opposed to one of frivolity. If obeyed to the letter, the restrictions which have been made, not only will prove a great disappointment to innumerable socially ambitious persons, but will lend an air of austerity to the conference that has not been observed in any previous international assembly of this character.

In expectation of a season of brilliant social activity, incident to the presence of the conferees, a number of the great houses in Washington, which have been closed for some time, now are being renovated and put in readiness for lavish entertainment. In addition, the demand for large homes suitable for social entertainment has increased remarkably in recent weeks, social leaders from all over the country exhibiting a tendency to flock to Washington for the early winter. No official announcement has been made of the purpose to curtail the social activities, but when the fact becomes generally known, consternation will prevail.

JAPS ARE TO MOVE.

Nevertheless, the several nations are preparing to have their delegates entertained in adequate style. The Japanese government has deemed it necessary to abandon its somewhat modest embassy on M street and is moving to the more pretentious residence at Twentieth street and Massachusetts avenue, known as the old James G. Blaine home, now the residence of Samuel Spencer, Jr., formerly vice-president of the Southern Railway. Other changes in the embassies and legations are impending.

While lacking all recognition as a government, and refusing to come to the Washington conference unless recognized, the Republic of South China has taken the stately residence known as the Munn home, at Scott Circle on Massachusetts avenue, and apparently is arranging to at least make a noise in the social world if denied an opportunity so to do in the diplomatic conference.

DISCUSSES JAPS AT CONFERENCE

Foreign Councillor to Tokio Ministry Talks.

Writes as American Citizen on Coming Meet.

Believes Success Can Come from Exchange.

[BY A. P. NIGHT WIRE.]

WASHINGTON, Sept. 27.—Discussing Japan at the armament conference, Frederick Moore, foreign councillor to the Japanese Ministry of Foreign Affairs, in the Forum, writing as an American citizen, says some things which he confesses might be considered undiplomatic for a representative of a government to say.

"The success of the conference," he writes, "ought to be assured. All other powers that will participate would probably go further than the United States in making concessions to reach an understanding. If we would become a party to such a compact, the other powers would undoubtedly enter it to accept alliance with us. As much as that, however, cannot be expected from the conference, alliances being contrary to the traditional policy of this country.

"What measures of success can be achieved?

"Personally I am hopeful; and I am glad to be able to say that the Japanese government is likewise reassured and confident. It was natural for the Japanese, when the informal invitation was first presented to them, to be anxious to know what the intentions of the new American administration were.

SENSATION OF RELIEF.

"When a conference was first suggested a sensation of relief was felt in Japan, as in Great Britain; but when the American government attached to its original informal invitation what appeared to be a condition that the limitation should be subject to agreements on Pacific and Far Eastern problems an excited fear developed in Japan that the longed-for relief might not, after all, be forthcoming.

"Many Japanese papers thought an equitable consideration of their position might not be obtainable at the conference. They know that it is to the interest of certain nations and certain people to keep hostility alive between themselves and this country, and they realize here in America much of the press might be what can be described as 'primed' against them."

Mr. Moore said that the Japanese, believing in the propriety of their general position, had decided to come, present their case, and reach the fullest measure of agreement possible and show a willingness to "make surprising concessions to the American point of view in order to terminate, if possible, the costly and menacing criticism and suspicion in both countries."

TO CLEAR ATMOSPHERE.

"The idea prevails in some quarters," he continued, "that if no agreement is reached serious commercial and naval competition will result; but this, it seems to me, is unwarranted. There is no doubt that an agreement can be reached by the three naval powers if the United States does not make our approval of naval reduction contingent on collateral military reductions in Europe . . . A naval agreement would be ratified in both Japan and Great Britain. But even if it should fail to receive the two-thirds vote in the United States Senate, the conference promises to have valuable international results in clearing the atmosphere.

"The American administration will undoubtedly avoid the errors made by President Wilson's delegation at Paris. If the American government will make serious efforts to prevent a repetition of Paris and will agree to a fair presentation of the cases of these two nations to the American public by a substantial measure of open diplomacy—as they undoubtedly will—the result cannot fail to be a broad enlightenment and a dissipation of much of the prevailing hostility and suspicion.

"The World War left but three powers on the seas—one in Europe, one in Asia and one in America," he says, adding that "the vital interests of none of these powers really conflict."

"The United States is in a position and has the opportunity practically to dictate the terms, even if those terms are not entirely equitable," he concluded.

HONOLULU BOASTS HUSBAND BEATER

More Than Dreamy Moonlight and Cocoanuts There, According to Chinese.

[BY THE ASSOCIATED PRESS.]

HONOLULU, Sept. 2.—Honolulu has a husband-beater. Husbands elsewhere will be relieved to know that the victim in this case, being too small to defend himself with fists or club, has appealed to the court for redress. The husband, a Chinese, caused his wife, Mrs. Chung Sau, a Hawaiian, to be summoned to court where he exhibited a scar on his forehead and wounds on his back. He said she had several times threatened to kill him. The wife, who was considerably larger than him, was fined $5. The court ordered that their five children be taken from the mother's home to a safe place.

SEEKING RELEASE OF MISSION IN MEXICO.

[BY A. P. NIGHT WIRE.]

WASHINGTON, Sept. 27.—The State Department and American Consul at Saltillo, Mex., are endeavoring to obtain from the Mexican government release of the Madero Institute at Saltillo, an educational mission of the Southern Baptist Convention. It was seized in 1917 during revolutionary disturbances and now is operated as a municipal school.

ASHURST PLEADS FOR THOSE WITHOUT JOBS.

[BY A. P. NIGHT WIRE.]

CHICAGO, Sept. 27. — Declaring that "unemployment is the gravest danger ahead of the United States at present," Senator Ashurst of Arizona, in an address here tonight, appealed to business and civic organizations to help the government toward a solution.

"The country does not owe every man a living, but it does owe every man a chance to earn a living," he said, and urged that every business man and organization extend itself to absorb the number of idle, in a measure, at least."

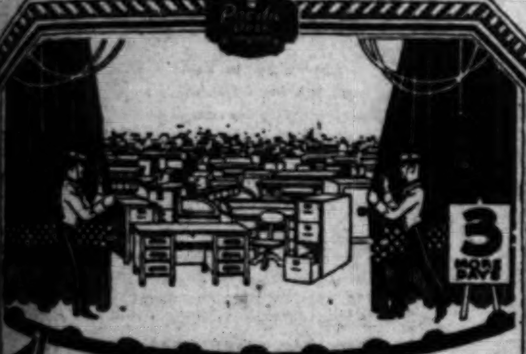

The Curtain is Falling

Hundreds of Super-Specials For the Last Three Days

The big Super-Special Sale for September is drawing to a close. Three more days. And in one last whirlwind finish for these last three days of September HUNDREDS OF SUPER-SPECIALS will be offered.

$75,000 Worth of High Quality Office Equipment—Desks, Chairs, Tables, Files, Everything—All Blue Tagged at

Super-Reductions

This Big Super-Special Final Lasts for the Three Days Only. Tuesday [illegible], September 30.

No Charges—No Exchanges—No C. O. D.'s—No Special Deliveries.

[illegible]

Discontinued lines of Filing Supplies at 50% Special Discount.

Pacific Desk Company

420 So. Spring St. Phone Bdwy-1592

Also San Francisco

Men, Don't Overlook This

Your Uncle Billie Woolf must raise cash—

So, your Uncle Billie Woolf says, "Buy what you need in the way of Full Dress Apparel at

20% DISCOUNT

Full Dress Suits, Tuxedo Suits, Dress Overcoats, Prince Alberts, Cutaway Coats, Trousers, Dress Vests, Dress Shirts, Dress Gloves, Dress Hats, Dress Shoes, Dress Hosiery,

Full Dress Jewelry and all Other Correct Accessories

Billie Woolf "The Full Dress Man" Merchants Bank Bldg. Second Floor—Sixth and Spring. Successor to Woolf & Bean

KURTZMANN

The Player That Pleases

One does not really appreciate the artistic possibilities of the player piano until one hears the Kurtzmann. Capable of the most delicate phrasing, responsive to every mood or taste, expressive of one's personal preference in all things musical, the Kurtzmann has transformed many a critic into an enthusiastic endorser of this superior instrument.

The Kurtzmann Player is successful not only because its player action is marvelously versatile, and marvelously simple to control, but because it is also a fundamentally splendid piano. Come in and see how delightful it is to play the Kurtzmann.

The Kurtzmann Aeolian Player....$795
Kurtzmann Uprights from $525
Kurtzmann Grands from $995

Geo. J. Birkel Co. "The Steinway House" 446-448 South Broadway

Tickets on sale at the Birkel Co. Ticket Office for:

All attractions at Trinity Auditorium, Egan Little Theater and Gamut Club Theater. Practically all attractions at Ambassador Hotel Ballroom, Shell Club Auditorium and Hollywood Bowl.

And for Other Attractions—at Regular Box Office Prices.

Free Lecture On

Christian Science

FOR THE BUSINESS PUBLIC

Today Noon, 12:10 p.m. to 12:50 p.m.

In Philharmonic Auditorium, Cor. 5th & Olive Sts., by Paul Stark Seeley, C.S.B., of Portland, Oregon

Member of The Board of Lectureship of The Mother Church, The First Church of Christ Scientist, in Boston, Massachusetts.

CUTICURA HEALS ITCHY PIMPLES

Face Inflamed and Disfigured. Lost Rest at Night.

"My face broke out with hard, red pimples which festered and scaled over. They were in blotches and itched and burned so badly that I had to scratch them, and my face was inflamed and disfigured. I lost rest at night on account of the irritation.

"I saw an advertisement for Cuticura Soap and Ointment and sent for a free sample, which relieved me. I bought more, and after using four cakes of Cuticura Soap and two boxes of Ointment I was healed, in about three weeks." (Signed) Miss Juliette Ortiz, Box 1018, San Diego, Calif., Feb. 7, 1921.

Use Cuticura for all toilet purposes.

[illegible] Cuticura Soap shaves without mug.

The Informal Affair,

—when you wish to serve just a little bit of ice cream, coffee and cake—but O dear! you haven't had time to bake a cake—

"Well, John, go after the ice cream while I make the coffee—and—just the thing—here is a package of

P. C. B. Assorted Cakes!

I'll never be without at least one package in the house."

There is such a variety of kinds that everyone will be pleased — chocolate covered, cocoanut sprinkled, cream centers, iced coatings, fruit filled and all the other delicious favorites.

P.C.B. Assorted Cakes

PACIFIC COAST BISCUIT CO.

Los Angeles California

Make Reservations for Mountain, Seaside and Other Resorts AT THE Times Free Information AND Resort Bureau

Corner First and Broadway

The bureau is for the accommodation and benefit of persons seeking interesting routes of travel, desirable hotels and rest, recreation and recuperation at the seashore or in the mountains. Particulars are furnished by competent attendants and by correspondence to the general public regarding rates and attractions of railroad and steamship lines, hotels and pleasure and health resorts. Descriptive circulars and transportation literature are kept on hand for inspection and distribution. This service is absolutely free. Literature may also be obtained at the Times Branch Office, 619 South Spring Street. Phones: Pico 700. Automatic 10391.

Resorts

ON THE "RIM OF THE WORLD"

Chaffees — Good Groceries at Fawnskin, Pinehurst, Big Bear Lake.

THOUSAND PINES — Superior Hotel & Cabin Resort. Rates—American Plan. $21 per week. Cottages, $10 per week up. Phone Waterman 1-2 (one-two) Crestline P. O.

STILLWELL'S CAMP, BIG BEAR LAKE — Electrically lighted housekeeping cabins on the Lake front. Meals, Boats and Tackle. Reasonable rates. Open all year. P. O. Box 183, Pine Knot, Cal.

Paso Robles Hot Springs Hotel — Hot Sulphur and Mud Baths remarkably radio active and curative. Sporty golf course. Beautiful scenery and fine roads. On highway and S. P. R. R. Midway between Los Angeles and San Francisco. Dr. G. W. TAPE, Manager

Redondo Beach — Bath House open daily. Dance pavilion open Tuesday, Thursday, Saturday and Sunday evenings and Sunday afternoons. Band concerts every Sunday.

GLENN RANCH — Always open. For your health's sake spend a winter month. Fresh milk, butter and vegetables. Public school for the children. Surrounded by mountains, but within an hour's easy ride from Redlands and San Bernardino. Elevation 3250 feet. Write us for special winter rates. GLENN RANCH, San Bernardino Co., Cal.

Hotel Breakers—Hermosa Beach — On the Strand — SOUTHERN CHICKEN DINNERS—American and European plan family hotel. Cleanest and safest beach on the Coast. $3 up A. P. $1 up E. P. Phone 1476.

WHEELERS HOT MINERAL SPRINGS — 90 Boulevard miles from L. A. in the Ventura Mountains. Elev. 1560. A real mountain resort for rest and pleasure and wonderful natural hot mineral waters for beneficial bathing. Tub baths and warm plunge. Hotel and housekeeping cottages, store, dancing, riding, fishing, tennis, croquet, etc. Open year round. Auto stage daily. Make reservations Peck-Judah Co., 633 S. Spring, L. A., or write or phone direct to manager. WEBB. W. WILCOX.

The MIRAMAR — Ocean Avenue and Wilshire Boulevard, SANTA MONICA, CAL. An Exclusive Hotel in a Private Park at the Palisades of the Pacific. LUNCHEONS DINNERS AFTERNOON TEAS. Telephone 23267.

CATALINA — Sunset Apartments on Ocean Front. Mathewson's Cottages, reasonable rates. Plenty of accommodations. City gas for cooking. Write or Phone Avalon 16-W. J. H. Mathewson.

MT. WILSON HOTEL — Open year around. Largest observatory in world open to the public Friday nights. Tickets secured at Mt. Wilson Observatory Office, Santa Barbara St., Pasadena. Daily stages. Auto road open to the public for private machines. Further information, W. H. Cory, Mgr., Fair Oaks 24-F-3. Peck-Judah, Main 1798.

Venice Halloween Mardi Gras OCTOBER 31st Venice

Los Angeles Hotels and Apartments

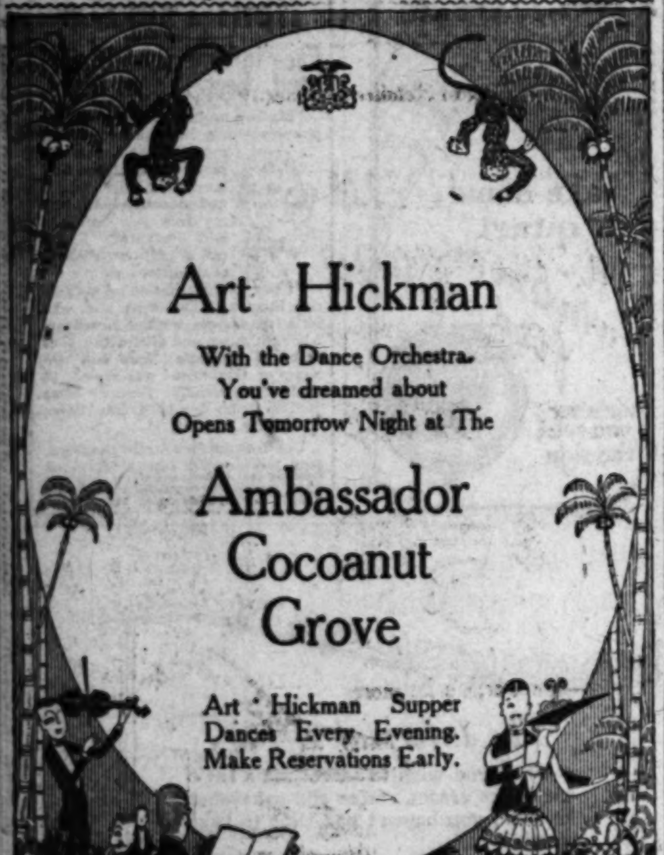

HOTEL LEIGHTON LOS ANGELES — Residence section, directly opposite beautiful Westlake Park, away from the noise and confusion of business, yet within ten minutes' ride of the business center. All outside rooms with heat, hot and cold water and telephones. Billiard Room, Barber Shop, Circulating Library and Elevator service. Large grounds with shade trees, swing seats, clock golf and two fine tennis courts. A. R. JAQUITH, Manager, 2127 West Sixth Street.

Hotel Stowell — 414-416-418 SOUTH SPRING ST. FIREPROOF—275 ROOMS, EACH WITH PRIVATE BATH. CAFE OF POPULAR PRICES IN CONNECTION. "Rest easy at the Stowell"

That Home in Glorious Sunny California is advertised in the BIG COMPLETE REAL ESTATE LIST in The Times,—it contains hundreds of EXCLUSIVE REAL ESTATE advertisements in addition to all those printed in the other four Los Angeles newspapers.

ARMENIANS ARE IN SAD PLIGHT.

Cholera and Hunger Killing Many Every Day.

Part of Country Invaded by Turks Desolate.

Officials Say They Cannot Feed People Long.

[BY THE ASSOCIATED PRESS.]

CONSTANTINOPLE, Sept. 4.—Cholera is spreading throughout that part of Armenia which was the scene of the war between the Turks and Armenians last winter, according to a dispatch received here from Tiflis and forwarded by Paxton Hibben of Indianapolis. Mr. Hibben is a member of the group of representatives of the Near East Relief and recently visited Armenia before starting northward through Russia to Moscow. He writes that the cholera is due to lack of foodstuffs and the consequent reduced resistance of the population to the inroads of disease. He adds:

"An average of twenty-five aged persons and young children are dying daily in the streets of Alexandropol from both cholera and hunger. The bodies are being loaded in the wagons which are continually making the rounds of the streets in search for corpses.

TAKE IN CHILDREN.

"The American Near East Relief is taking additional hundreds of virtually naked children into its already overcrowed orphanages and housing them under open sheds until buildings can be obtained.

"There are sixty-eight registered cases of cholera in Erivan and 141 at Alexandropol, and the deaths are averaging 20 per cent of the cases. An Armenian physician of the Near East Relief at Alexandropol has just died of the disease. Two buildings of the American orphanages there are quarantined on account of cholera cases. This results in confining in the buildings 1200 children and several American relief workers.

"At Karaklis there are four cholera cases among 585 orphans under American care, but the epidemic among the children is, being at least, held in check.

"The homeless inhabitants of 140 towns, razed by the Turks, who are now camping in the fields and swarming in the city streets, are without the slightest hope of assistance from the impoverished government, in whose paper money 6000 rubles is equivalent to one cent.

PLEAD FOR HELP.

"The Armenian Foreign Minister, Ascanas Mooravian, and the Minister of Supplies, Sarkis Snabeolan, recently waited on a delegation of twenty-five Americans headed by Charles V. Vickrey, general secretary of the Near East Relief, to appeal for American aid to see Armenia through the winter. They stated that the government was trying desperately to obtain grain from Persia, but that the Persian government was becoming alarmed at the exportation of foodstuffs and was putting an embargo on its exports, thus cutting off the only nearby source of supply.

"The present crops in Armenia were sown in May after the departure of the Turks, and in consequence of this late planting the grain is stunted. The government estimates that it cannot possibly, even with a mimimum consumption, supply the population with food beyond January next.

"The housing conditions also are appalling, owing to the destruction of the many villages. Last winter the roofs of houses throughout Armenia were burned for fuel. This leaves many occupied houses with gaping roofs which will be open to the winter's snows, while the government estimates that 500,000 people are homeless."

Many new features in the new 61 Cadillac. Don Lee, 12th & Main sts.—[Advertisement.

OPIDS CAMP — Located on ice cold stream and in heavy timber. Housekeeping and boarding. Open all year. P. O. Mt. Wilson, California. Folders, Times and Peck-Judah.

WASHINGTON NEWS IN BRIEF.

[EXCLUSIVE DISPATCH.]

WASHINGTON, Sept. 27.—Subcommittees of President Harding's conference on unemployment began work today on their particular phases of the general problem, and the subcommittee on emergency measures for manufacturers agreed unanimously upon a report. A public hearing was held by the committee on unemployment statistics.

Democratic opposition to the German, Austrian and Hungarian peace treaties grew to such proportions today that the Republican leaders decided to lay the treaties aside temporarily to organise a drive for ratification.

Opposition upon the part of Republican as well as Democratic Senators to the proposed reduction in the higher surtax rates on individual incomes appeared in the Senate today when Senator Lenroot offered two alternative amendments, one providing for a maximum of 60 per cent and the other a maximum of 50 per cent.

Under the War Department General Staff plan for carrying out organisation of the Army reserve, made public today, twenty-seven divisions will be created which will include sixteen national Army divisions as designated in the late war.

President Harding will ask the Senate to take prompt action on the Townsend-Winslow bill authorising the War Finance Corporation to purchase railroad securities from the United States Railroad Administration.

BANKERS REORGANIZE LARGE GRAIN CONCERN

JULIUS BARNES NEW HEAD OF NYE-SCHNEIDER-FOWLER COMPANY OF OMAHA.

[EXCLUSIVE DISPATCH.]

CHICAGO, Sept. 27.—Reorganization of the Nye-Schneider-Fowler Company, one of the largest grain concerns in the Middle West with a number of subsidiaries in this territory, was announced today by the committee of bank creditors. The company, with headquarters at Omaha, Neb., several months ago became involved in financial difficulties as a result of the decline in grain prices.

The reorganization plan, which now is declared operative, provides for the elimination of Frank Fowler, former president, and allied interests, and management of the corporation through an operating company headed by Julius H. Barnes, former head of the Federal Grain Corporation. Mr. Barnes is given an option on all stock owned by the Fowler interests and enough other stock to make a total of 55 per cent. The old company had $3,000,000 capital stock authorized with $2,667,000 outstanding.

The option taken by Mr. Barnes runs for five years, the price of the stock to be fixed now by appraisal, but to be not less than $40 nor more than $60 a share and to increase 5 per cent each year. It is further provided that an additional 12 per cent of the stock shall be placed in a voting trust composed of Mr. Barnes, Walter H. Head and Ralph Van Vechten, vice-president of the Continental and Commercial National Bank of Chicago.

It is provided that the company's indebtedness to the banks, which is between $2,500,000 and $4,000,000 shall be extended three years from September 15 with payments on the principal of 5 per cent or more to be made every six months. The corporation status of the parent company and its subsidiaries remains unchanged. The company and three of its subsidiaries will contribute working capital of about $2,000,000 for the organization of a new operating company to be known as the Nye-Schneider-Jenks Company, which the banks agree to finance.

DEMOCRAT LOSES IN RACE FOR CONGRESS.

[BY A. P. NIGHT WIRE.]

BOSTON, Sept. 27.—A. P. Andrew, former Assistant Secretary of the Treasury, was chosen to succeed W. F. Lufkin as Congressman from the Sixth Massachusetts District at the special election today. Mr. Andrew, Republican, won by a majority of 15,753, over C. I. Pettingell, Democrat.

The election was made necessary by the resignation of Congressman Lufkin to become collector of the port of Boston.

WEALTHY REALTOR IS SUED FOR DIVORCE.

MRS. DEWEY CHARGES CRUELTY; SEEKS SUBSTANTIAL ALIMONY WITH CHILD.

[EXCLUSIVE DISPATCH.]

CHICAGO, Sept. 27.—Chauncey Dewey, millionaire real estate dealer and former leader in the Progressive party, was made defendant in a suit for divorce filed in the Circuit Court today by Elvira M. Dewey.

Mrs. Dewey, the daughter of the late Bishop Frank R. Millspaugh of the Episcopal diocese of Kansas, was married in April, 1908, to Dewey, clubman, politician, bachelor, member of the Cook County Republican Central Committee and the Republican State Central Committee.

The charge is cruelty, specified in the bill as follows:

Seven years ago, it is charged, while they were riding in an automobile, Dewey slapped his wife; on another occasion, while they were living at the Congress Hotel, he struck her in the face; another time because she refused to apologize for the manner in which she treated one of his friends, he slapped her and wrenched her wrist.

Mrs. Dewey says she does not know the amount of her husband's income, but that he can pay her a substantial alimony. She asks also for the custody of her daughter, Mary, 7 years old.

LIBERTY BOND SALES SET HIGH RECORD.

TRADING IN VICTORY NOTES ALSO INCREASES ON NEW YORK EXCHANGE.

[EXCLUSIVE DISPATCH.]

NEW YORK, Sept. 27.—Trading in Liberty Bonds and Victory notes on the stock exchange today again attained large proportions and created several new high records for the year, the chief feature being Victory 4 3-4s. These rose to 99½, but reacted with most other issues later when realizing sales caused moderate recessions.

Out of a total bond sales roughly estimated at $19,000,000, the Liberty and Victory issues contributed 75 per cent. Unusual activity was shown by the several Liberty 4 1-4s, but the Victory 4 3-4s alone made up about 30 per cent of the whole.

Demand for these securities again proceeded, according to reports, from important financial institutions, insurance companies and other large corporations, as well as estates and rich individuals in search of acceptable investments. From all accounts the liquidation of these bonds by small investors has ceased.

TRADE WITH EUROPE REVIVES IN AUGUST.

[BY A. P. DAY WIRE.]

WASHINGTON, Sept. 27.—America's trade with Europe revived somewhat during August, as compared with July, but commerce between the United States and South America as taken in the aggregate remained almost stationary, according to figures issued today by the Department of Commerce. Exports to Europe last month totalled $209,000,000, as compared with a valuation of $180,000,000 in July, while imports were $59,000,000, against $57,000,000 in July.

Exports to South America amounted to $14,000,000 in August, as compared to $16,000,000 in July, but comparison with August, 1920, shows a decline of more than two-thirds. Imports from South America were $23,000,000 last month, against $20,000,000 in July.

GEN. BARNETT CALLED BACK TO WASHINGTON.

[BY A. P. NIGHT WIRE.]

WASHINGTON, Sept. 27.—Marine Corps orders issued today call for the temporary transfer for duty in Washington of Brig.-Gen. George Barnett, now commander of the corps' Department of the Pacific, but formerly major-general commandant of the corps.

The transfer was ordered, it was explained at corps headquarters, to enable Gen. Barnett to testify at the coming Senate investigation of American occupation and administration of Haiti and Santo Domingo. He will be relieved at the San Francisco headquarters by Brig.-Gen. J. H. Pendleton.

SUGAR CORPORATION ASKS FOR NEW CREDIT.

[BY A. P. NIGHT WIRE.]

NEW YORK, Sept. 27.—The Cuba Cane Sugar Corporation today requested its debenture bond holders to subordinate their interests to a new $10,000,000 credit, offering as a consideration an increase in the rate of debenture interest from 7 to 8 per cent.

In asking for the assent to this credit, which will run for one year, the directors called attention to the unfavorable conditions prevailing in the raw sugar market. The circular stated that of the 3,900,000 bags of sugar produced from the 1921 crop, 2,170,000 bags remain unsold.

Popular Cafes and Inns on Southern California Highways

CASA VERDUGO CAFE — Typical High Class Spanish Restaurant. Dinner Parties a Specialty. End of Brand Boulevard, North Glendale. SENORA PIEDAD YORBA SOWL, Manager. Phone Glendale 370.

MOONLITE GARDENS — Formerly Harlow's Tavern. Now under new management. 25 minutes from Broadway. Everybody knows about our $2 chicken dinner. Unsurpassed cuisine and service. Reasonable prices. Life—Joy—Action—with that happy, snappy jazz music.

THE PLAZA
FIFTH AVENUE AT CENTRAL PARK
NEW YORK

The new 58th Street Addition opens October 1st. 350 new rooms, single or en suite, offering transient guests every facility for personal comfort and service.

The new Restaurant, Tea and Palm Rooms, are the most brilliant and beautiful series of dining rooms in the world.

The main entrance is now on Fifth Avenue.

FRED STERRY, Managing Director

GRAND ROW ON PACTS STARTS.

Democratic Opposition to Ratification Grows.

Awakened Bourbons Spurred on by Wilson's Urging.

League of Nations Again is the Casus Belli.

[EXCLUSIVE DISPATCH.]

WASHINGTON, Sept. 27.—Democratic opposition to the German, Austrian and Hungarian peace treaties grew to such proportions today that Republican leaders decided to lay the pacts aside temporarily to organise a drive for ratification.

Prospects for speedy action are not bright. Democratic Senators aroused from the lethargy which heretofore has marked their attitude toward the treaties and spurred by reports of ex-President Wilson's strong opposition to their ratification held a lively caucus today but failed to agree upon a program of action.

FAVOR FLAT REJECTION.

Approximately twenty Democratic Senators, it was stated, favored flat rejection of the treaties. This number, allied with the Republicans said to be opposed to the treaties, would not be sufficient to block ratification. Nearly all of them, however, indicated a willingness to support reservations which are being framed for the purpose of carrying out the Wilsonian doctrine of closer participation in European affairs.

Another caucus will be held Thursday morning at which time the reservations will be more thoroughly discussed. No attempt will be made to bind Senators to united party action, it was predicted, but every effort will be made to present as nearly a solid front as possible to keep the Democratic record straight. Since it requires a majority vote for the adoption of reservations, and only a little over a third of the Senate is Democratic, it seems unlikely that sufficient votes will be gained to carry out any part of the program.

SEVERAL RESERVATIONS.

One of the reservations contemplated will undertake to name more specifically the rights and privileges which the United States is to obtain under the pending treaty. Another will provide that the United States stand ready to perform her part of the obligations necessary to the enforcement of those parts of the Versailles pact under which American claims are made. Still another reservation said to be in the course of preparation will provide that nothing contained in the pending treaties shall close the door to future American participation in the League of Nations if the United States, by joint resolution of Congress so desires. Democratic Senators contend that in putting forward such a reservation they not only maintain their position in the past but they may compel "mild reservationist" Republicans to toe the mark on some roll calls.

REBELLIOUS SPIRIT.

The Democratic caucus was characterized by a spirit of rebellion against the attitude of Democratic leaders, such as Senators Underwood and Hitchcock, favoring the treaty. More ardent partisans of the type of Senator Glass of Virginia, King of Utah, Harrison of Mississippi and McKellar of Tennessee, took the view that Democratic support of the pending treaties would be interpreted by the country as a complete repudiation of their former position.

They were unwilling, they said, to give their consent to a treaty which specifically rejected the League of Nations and which contained both the spirit and the text of the Knox resolution.

COMPROMISE OFFERED.

Republican leaders had offered to allow the remainder of the week to debate of the treaties, sidetracking the tax bill, provided an agreement could be reached to vote on ratification not later than Saturday night. Following the caucus Senator Underwood reported that the opposition was of such a character that he could enter into no agreement for fixing a time to vote. He expressed the opinion that the Democrats would want to devote considerable time to debate. Senator Lodge, thereupon made no further effort to press the treaties and allowed the tax bill to take the right of way, but gave notice that he would call night sessions of the Senate, beginning tomorrow night, in an effort to drive the treaties to a vote.

DEMENTED MAN KILLS ANOTHER ABOARD SHIP.

STEAMSHIP PASSENGER SUDDENLY RUNS AMUCK, SLAYING, KILLING SELF.

[EXCLUSIVE DISPATCH.]

NEW YORK, Sept. 27.—The steamship George Washington, arriving from Bremen, Cherbourg, and Southampton, brought word today of the death of two of its steerage passengers, one an American citizen, on the outward voyage, September 9.

The second day out from New York, Joseph Josebek became suddenly demented while lying in his berth and started to fire a revolver. Stephen Suchorski, a Pole, in the berth beneath Josebek, was shot through the hand. The madman then turned his revolver on Emil Karl Kanet, an American, who was lying on a lower berth in the opposite side of the stateroom, and fired three shots, all the bullets taking effect.

Suchorski fled from the compartment and Josebek pursued him down a narrow passageway, firing as he ran. Returning to his berth, Josebek reloaded his revolver and committed suicide. Stewards found his body, and that of Kanet, when they rushed into the stateroom. Both were buried at sea.

LEGION OF VALOR MEETS IN BOSTON.

[BY A. P. NIGHT WIRE.]

BOSTON, Sept. 27.—Heroes of the land and sea, members of the Army and Navy Legion of Valor of the United States, comprising those who have been awarded the Congressional Medal of Honor or the Distinguished Service Cross, opened a two-day convention today.

A plan to continue the life of the organization by creation of a second class of membership, to which lineal descendants of the members would be eligible, will be considered.

SUES ON COAL CONTRACTS.

[BY A. P. DAY WIRE.]

CINCINNATI, Sept. 27.—Suit to recover $314,720 from the United States government was filed in the United States District Court by the Houston Coal Company, ... alleged losses on coal sold to the Navy.

We call for your baggage at your home at the hour you name. We check it—not just to the depot, but to your destination. We are the only transfer company officially permitted to do this in Los Angeles by railroads and steamship lines.

And we handle your baggage as carefully as you would yourself.

Los Angeles Transfer Co.
Main Office 634 Wall St.
Phones—Main 249—10249
"We sell service"

Steamships

For Travelers Who Discriminate

Appointments that even the most fastidious admire—dining service of the highest standard—stateroom accommodations that are luxuriously comfortable—these are the features of the HARVARD and YALE de luxe route—

To San Francisco

To entertain you there is dancing every evening in the uniquely beautiful Verandah-Cafe ballroom.

Sails 5 p.m. from Los Angeles Harbor every day except Saturday and Sunday. Arrives San Francisco next morning. Special round trip from Los Angeles, meals and berth included, 30-day return privilege ..... $35 Plus War Tax

Los Angeles Steamship Co.

Super-express Steamships YALE and HARVARD

THE ADMIRAL LINE — H. F. ALEXANDER, President — PACIFIC STEAMSHIP COMPANY

TICKET OFFICE — Long Beach Office, 115 West Ocean Ave.

$30 ROUND TRIP SAN FRANCISCO $17 — S.S. PRESIDENT SAILS 10 P.M. TONIGHT AND AGAIN 10 A.M., SUNDAY, OCT. 2

REGULAR SAILINGS FOR SAN FRANCISCO, SEATTLE, TACOMA EVERY SUNDAY, TUESDAY AND WEDNESDAY FOR PORTLAND, ORE. DIRECT SAILING EVERY SATURDAY. WE SELL THROUGH RAIL AND WATER TICKETS BY STEAMER TO SAN FRANCISCO AND SEATTLE, THENCE RAIL TO ALL EASTERN POINTS. SAN DIEGO AND RETURN $7.56. SAILINGS THU. ... BERTH AND MEALS INCLUDED IN ALL FARES.

TOYO KISEN KAISHA (ORIENTAL STEAMSHIP COMPANY) JAPAN CHINA FAR EAST — Accommodations available subject to immediate booking. 375-80 P. E. Building. S. L. KREIDER, Agent.

MEDITERRANEAN CRUISE — S. S. Carmania — February 11th — 61 Days, affording the novelty, the luxury and the relaxation of travel under ideal conditions. SEND FOR BOOKLET. American Express Company, 752 So. Broadway, Los Angeles, Cal. Main 8034. 10148.

CUNARD-ANCHOR — Passenger & Freight Services from New York. OFFICE: 501 Market Street, San Francisco, or Local Agents. Freight Sailings on Application. New York, Boston, Phila., Balto., Montreal, Quebec, Halifax, Portland, Me., to Southampton, Liverpool, Plymouth, London, Cherbourg, Bristol, Londonderry, Glasgow, Antwerp, Rotterdam, Hamburg, Mediterranean and Levant Ports.

AUSTRALIA — NEW ZEALAND AND SOUTH SEAS — Via Tahiti and Rarotonga. Mail and Passenger Service Every 28 Days. Union S. S. Co. of New Zealand, 230 California St., San Francisco, Or Local Steamship and Railroad Agents.

Australia — OCEANIC STEAMSHIP CO. — Fast U. S. Mail SS. SONOMA, VENTURA, 10,000 ton Lloyds A1 register. Delightful Service. Sydney Short Line—Samoa—Honolulu. Quickest passage, lowest rates. Pacific Tours, $525 First Class. Sonoma sails Oct. 4th. Ventura sails Nov. 8th. A. M. Culver, 511 S. Spring st., Los Angeles, or Oceanic S. S. Co., 2 Pine st., San Francisco.

CATALINA ISLAND — Round trip from Los Angeles to Catalina with 30-day return limit $3.18

Daily Schedule

In All The World No Trip Like This — S.S. AVALON ...

[...]TEMBER 28, 1921.—[PART I.]

Leave It All to Us!

We call for your baggage at your home at the hour you name. We check it—[...] depot, but to your destination, [...] transfer company officially [...] this in Los Angeles by rail[...] ship lines. [...] handle your baggage as [...] you would yourself.

[...]es Transfer Co. [...] Office 634 Wall St. [...] "[...] all service"

[...] Steamships

[...]ers Who [...]minate

[...] San Francisco

[...] $35 Plus War Tax

[...] Express Steamships [Y]ALE and [H]ARVARD

THE [...] LINE [...] STEAMSHIP COMPANY

[...]RANCISCO $17 ONE WAY

[...] KAISHA JAPAN CHINA FAR EAST

CATALINA ISLAND

$3.18

Daily Schedule

[...] All The World No Trip Like This

[...] Houston Coal Company [...]

WEDNESDAY MORNING, SEPTEMBER 28, 1921.

RUMPLE DELL IN THE THIRD.

Wheeze Biffed to All Parts of Lot by Sacs.

Fittery Serves Up Nifty Ball for Bill Rodgers.

Charley Pick Loses in Verbal Tilt With Reardon.

BY HARRY A. WILLIAMS.

The eternal triangle having injected itself into the great national pastime in this league, it is necessary these days to take a broad sight at the firing line.

Sacramento, by defeating Vernon here, 8 to 1, and Los Angeles, by winning a frightful struggle in Portland, remained deadlocked for second place, while San Francisco, by suffering defeat in Seattle, was reduced to a point where the Seals are hanging onto first place by the warty skin of their decaying teeth.

NO SURPRISE.

Results here at Washington Park caused no surprise, and less shock, beyond the horrible collapse on Wheezer Dell in the third, when he was whanged for six runs. The Solons outclass the tripe-eating Tigers. Otherwise they wouldn't be where they are. Vernon is just an also-ran, putting up a brave front and getting that front dented.

The Solons played like champions in one inning, when eleven of them batted. Bona fide champions are expected to bat eleven or more per inning, some innings. But in other frames Sacramento looked no better than Vernon, managing to get only two runs off Slim Love, who relieved Dell in the third. And Slim isn't supposed to be much until his arm [...]

SOME ROUND.

Still, that one round was mighty expensive, and shows how the Solons can spring on a pitcher unawares. Yet, they are hardly so good at pouncing on southpaws, and if Slim could be sliced up into two smaller left handers, Essick might have enough to cause them trouble.

Paul Fittery was right or largely so, except in the third, when he [...] Love with a fast one and [...] a batter, after which Chadbourne singled Slim across. Buddy [...]'s spearing of a liner by Hyatt in the second, and a spiffy double play on Hyatt and Schneider, Mollwitz to Orr, to Fittery, who was covering first, helped Paul over a couple of rough spots. When Schneider drove into this double play, he was not set to swing, and [...]ed an ankle. This slowed him from getting to first, and after hobbling around for three more innings he was mercifully relieved by [...] O'Brien, Santa Monica [...]. Thus a heavy batter was [...]ated, and may remain so for several days. Pete's recovery probably will depend on the speed with which he can get a prescriptoin filled.

BEANS ON JOB.

The process of elimination, in fact, was started back in the second inning by Beans Reardon, the death-defying umpire. Charley Pick opened that round with a single, and was [...] by Murphy, stealing second. The ball beat him there, but Pick made a circuitous slide, and was called out by Reardon.

"Yer a liar, I'm not out," yelled Pick in a pointed manner, said re-

(Continued on Third Page.)

RUBIDOUX IS THE WINNER OVER MACY.

Ad Beats Eddie in Main Event at Vernon; New One Easily Licks Papke.

BY ED O'MALLEY.

Too much armament carries Ad Rubidoux for Eddie Macy—such the expert and general opinion of the fight bugs at Jack Doyle's pavilion last night, and such the decision of Referee Dick Donald.

Ad is just a little too strong, quick of arm and clever for the willing Macy, who is some pumpkins himself of a bantie. The first round was rather tame as compared with the others.

ABIDES TIME.

Rubidoux was evidently abiding his time and appeared to take things easily, while Eddie was going at his best. In the second session Macey let out a rap or two and landed the cleaner blows. He used his left to advantage and had the better of the infighting.

In the third, however, Master Rubidoux took a hand in the proceedings himself and soon piled up a big lead. So anxious did he become that he hit Eddie low several times, compelling Referee Donald to stop hostilities and read the riot act to him. The pride of Riverside promised to behave himself and mill above the Mason and Dixon line thereafter, and, sure enough, he kept his word.

AD TEARS IN.

In the fourth came Macy's downfall. Ad tore into his lighter opponent and kept pumping rights to the ear, cheek and jaw, with an occasional hard left to the stomach. On several occasions Macy was staggered and it looked for a moment or two as if he would be canvased, but the game little fellow fought back desperately and through sheer grit saved himself from the ignominy of a flooring. He was pretty well battered up when the gong sounded. The decision in Rubidoux's favor was well received.

In the semi-wind-up, Young Papke got his good and plenty from Roy Sutherland, a dark horse from Portland, who has been lying around here for several weeks to show his fistic wares. Papke was too confident, but soon awakened to the fact that he was facing a Tartar. Roy beat his man to the punch in most instances, and proved to be much the cleverer. Papke's famous "Ten Seconds" were conspicuous for their absence.

Papke was awful wild at times and his judgment of distance seldom true. Sutherland had the first, second and fourth rounds, and Papke the third. Toward the end of the last session, Roy poked his man viciously in the jaw, the blow shook Papke up considerably and made him look serious. The other events resulted as follows: Benny Vievvar-Louie Garcia, draw; Mike Doll-Johnny True, draw; Jimmy Turner whipped Willie Hunt; Johnny Woodruff and Sailor Castulucca, draw, and Jimmie Hackley beat Ernie Farren.

"WEBFOOT SPECIAL" FOR DUCK HUNTERS.

The "webfoot special" an extra car for duck hunters will leave the Union Stage Depot for Big Bear Lake, Saturday, October 1, returning October 2 at 5 o'clock.

ANGELS TAKE RAGGED GAME.

Crawl Up on Seals by 12-9 Victory Over Ducks.

Doc Crandall No Puzzle, but Wins Just the Same.

Swell Catch by Statz Helps the Seraphs' Cause.

[EXCLUSIVE DISPATCH.]

PORTLAND (Or.) Sept. 27.—Los Angeles had little trouble with the Beavers today. Although the southerners did not play airtight ball by any means, they were better than Portland at all stages of the contest and won, 12 to 9, coming up to within a half game of the San Francisco Seals, who lost to Seattle.

Doc Crandall was no puzzle to McCredie's men, but he kept pretty well within the safety zone and helped along the victory by poking out a home run in the third. Statz played brilliant ball, scoring three runs himself and doing some pretty fielding. When the Beavers started a rally in the ninth and put over a couple of runs, Statz shut off the scoring by making a beautiful catch of Cox's long fly. There were two more Beaver runners on at the time.

The game was one of several of the poorest exhibitions of the season. The Angels tales were pure gifts. Frightful pitching spotted the visitors to six runs in the first two innings and after that frightful fielding contributed to the other six.

There will be a double-header Thursday and another Sunday, as there is one postponed game to play off and Killefer wants to get in every game possible against the lowly Beavers. The score:

LOS ANGELES.	AB	R	H	O	A
Statz,cf	5	3	2	5	0
McAuley,ss	3	1	1	2	5
Carroll,lf	5	1	1	2	0
Killefer,1b	4	2	2	8	0
C'wford,rf	5	2	2	1	0
Niehoff,3b	3	1	0	1	2
McCabe,2b	4	1	2	4	3
Baldw'n,c	5	0	0	4	1
Crandall,p	5	1	3	0	1
Totals	39	12	13	27	12

PORTLAND.	AB	R	H	O	A
G'giardi,cf	5	1	2	2	0
Krug,2b	5	2	3	2	1
Hale,3b	5	1	2	5	2
Cox,rf	5	0	1	1	0
Poole,1b	4	2	3	8	0
Wolfer,lf	4	1	1	0	0
Fisher,c	3	0	0	9	1
Paton,ss	4	1	1	0	4
Scott,p	0	0	0	0	0
Plummer,p	2	0	0	0	2
Ross,p	1	1	1	0	1
Emerson,x	1	0	0	0	0
Totals	39	9	14	27	11

x—Batted for Ross in ninth.

SCORE BY INNINGS.

	1	2	3	4	5	6	7	8	9	
Los Angeles	2	3	0	4	1	0	1	0	0	12
Portland	2	1	1	0	0	1	2	0	2	9

SUMMARY.

Errors—Carroll, Krug, Hale, Fisher, Paton. Innings pitched—By Scott, 1-3; runs, 2; hits, 1; at bat, 2; by Plummer, 3 2-3; runs, 8; hits, 10; at bat, 21. Stolen bases—Statz, 2; Niehoff, 2; McCabe. Home runs—Hale, Poole, Crandall. Three-base hit—Poole. Two-base hits—Crawford, Statz, Killefer, Giugiardi, Krug. Sacrifice hit—Niehoff. Struck out—By Crandall, 2; by Plummer, 3; by Ross, 2. Bases on balls—Off Crandall, 1; off Scott, 2. Double play—McAuley to McCabe to Killefer. Runs responsible for—Scott, 3; Plummer, 3; Ross, 1; Crandall, 7. Losing pitcher—Plummer.

FRANKIE GARCIA IS VICTOR BY KNOCKOUT.

[EXCLUSIVE DISPATCH.]

MEMPHIS (Tenn.) Sept. 27.—Frankie Garcia of Los Angeles knocked out Ashton Donza of New Orleans in the first half minute of the second round of their eight-round bout here last night.

Garcia sent Donza to the floor four times in the first round. The bell rang at the count of nine, but instead of saving Donza for further fighting, it but prolonged his punishment.

Sailing into the New Orleans boy in the second round, Garcia polished him off with short rights to the jaw. Donza's first flooring was a straight right flush to the jaw.

Garcia meets Pal Moore here October 10, and then swings into his eastern campaign for the bantamweight championship. Both Garcia and Donza are former world amateur bantamweight titleholders.

FISHER IS VICTOR.

[BY A. P. NIGHT WIRE.]

DECATUR (Ill.) Sept. 27.—Jack Fisher, claiming the lightweight wrestling championship, scored a technical victory over Billy Love, featherweight champion, last night, when Love was forced to quit after being injured in a fall.

JOE LYNCH LOSES.

[BY A. P. NIGHT WIRE.]

SALT LAKE, Sept. 27.—Kid Davis of Salt Lake, featherweight, won a decision over Joe Lynch of San Francisco, here last night, in six rounds.

DECISION TO McTIGUE.

[BY A. P. NIGHT WIRE.]

NEW YORK, Sept. 27.—Mike McTigue of New York, Canadian middleweight champion, received the judges' decision over Gus Platts of England, after a twelve-round bout.

A Study in Comparisons.

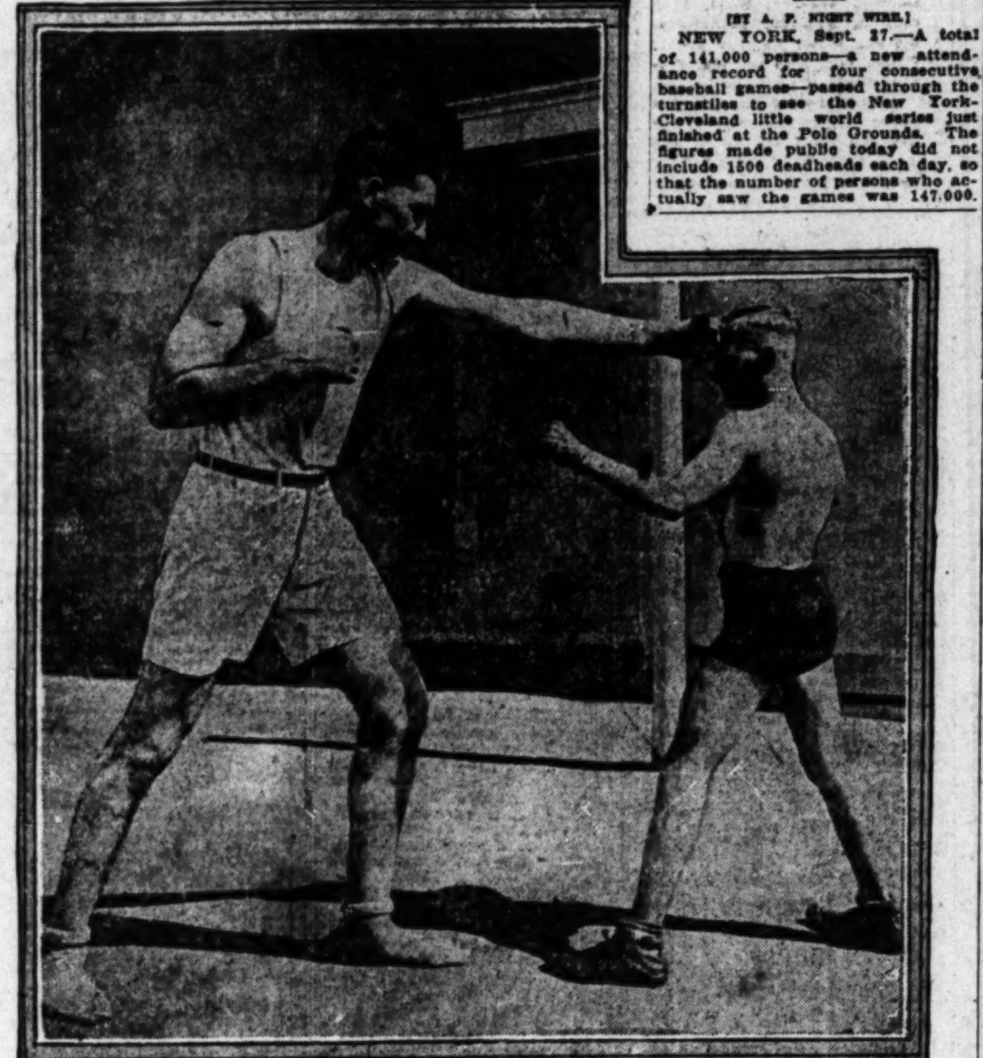

A Good Little Boxer and a Good Big One.

The midget in the photo above is Benny Marks, 105 pounds, who will meet Fidel La Barba, in the semi-wind-up of the Athletic Club boxing show tomorrow night. The tall party is Ralph Smith, 6ft. 7in. tall, and who sinks the scales at 243 pounds. He is George Blakke's most recent discovery. Smith is willing to fight some one, and isn't particular who, but so far no one brave enough to tackle this young Jess Willard has come forward.

STANDING OF CLUBS.

PACIFIC COAST LEAGUE.

	W.	L.	P.c.		W.	L.	P.c.
S. Francisco	104	78	.571	Oakland	96	84	.533
Los Angeles	103	78	.569	Vernon	94	88	.516
Sacramento	103	78	.569	Salt Lake	72	105	.407
Seattle	99	80	.553	Portland	49	129	.275

Yesterday's Results.

Sacramento, 8; Vernon, 1.
Los Angeles, 12; Portland, 9.
Seattle, 6; San Francisco, 4.
Oakland, 12; Salt Lake, 3.

Today's Games.

Vernon and Sacramento here.
Los Angeles at Portland.
San Francisco at Seattle.
Salt Lake at Oakland.

NATIONAL LEAGUE.

	W.	L.	P.c.		W.	L.	P.c.
New York	93	57	.620	Brooklyn	74	75	.497
Pittsburg	89	60	.597	Cincinnati	69	80	.463
St. Louis	84	65	.564	Chicago	61	88	.409
Boston	79	72	.523	Philadelphia	50	102	.329

Yesterday's Results.

Boston, 8; Brooklyn, 5 (first game.)
Brooklyn, 8; Boston, 0 (second game.)
Cincinnati, 8; Chicago, 3.
Pittsburg, 9; Philadelphia, 3.

Today's Games.

Brooklyn at Boston.

AMERICAN LEAGUE.

	W.	L.	P.c.		W.	L.	P.c.
New York	94	55	.635	Boston	73	75	.493
Cleveland	93	57	.620	Detroit	71	80	.470
St. Louis	79	73	.520	Chicago	59	91	.393
Washington	76	72	.514	Philadelphia	53	96	.358

Yesterday's Results.

Philadelphia, 9; Boston, 5 (first game.)
Boston, 8; Philadelphia, 1 (second game.)
St. Louis, 2; New York, 0.

Today's Games.

Boston at Philadelphia.

AMERICAN ASSOCIATION.

	W.	L.	P.c.		W.	L.	P.c.
Louisville	95	65	.594	Toledo	78	82	.487
Minneapolis	88	71	.553	Indianapolis	77	84	.478
Kansas City	81	75	.519	St. Paul	74	86	.462
Milwaukee	78	82	.487	Columbus	66	92	.418

Yesterday's Results.

Columbus, 6-9; Minneapolis, 11-3.
Toledo, 11; St. Paul, 5.
Indianapolis, 1; Milwaukee, 3.

CHICKASAW CLINCHES BUSH LEAGUE HONORS.

[BY A. P. NIGHT WIRE.]

FORT SMITH (Ark.) Sept. 27.—Chickasaw won the Western Association pennant here this afternoon by defeating Fort Smith, 3 to 2. The score:

NEW YORK IS JUBILANT.

[BY A. P. NIGHT WIRE.]

NEW YORK, Sept. 27.—Father Knickerbocker's two major league baseball clubs, Yankees and Giants, breathed easier today than they have for quite a spell. The could look back at their nearest rivals, the Cleveland Indians and the Pittsburg Pirates, respectively, without seeing them so close at their heels.

The Yankees were fifteen steps ahead of the world's champions from Ohio and their senior fellow-citizens had a lead of twenty-five paces over the Western Pennsylvanians.

Two more victories out of four games for the Giants and the pennant will be theirs even though the Pirates be successful in all their remaining games. If the Yankees win three of five games left on their schedule, they will be the American League champions, despite a possible clean sweep by Cleveland in their final four-game series with the White Sox.

BARNES LOWERS RECORD.

[BY A. P. NIGHT WIRE.]

NEW YORK, Sept, 27.—A course record of sixty-eight was set today by Jim Barnes, national open golf champion, in the opening round of the professional golfers' association champion tournament at the Inwood Country Club. He defeated Clarence Hackney, Atlantic City, 3 and 2. Walter Hagen, western title-holder, and Gene Sarazen of Titusville, Pa., each had a 69.

Jock Hutchison of Chicago, holder of the British open championship and defender of the tournament title, was carried to the thirty-ninth hole before winning over Pat O'Hara of the Richmond Country Club. In a forty-hole contest Charles Mothersole, Weeburn, defeated John Farrell, New York.

IMMENSE CROWDS SEE CRITICAL GAMES.

[BY A. P. NIGHT WIRE.]

NEW YORK, Sept. 27.—A total of 141,000 persons—a new attendance record for four consecutive baseball games—passed through the turnstiles to see the New York-Cleveland little world series just finished at the Polo Grounds. The figures made public today did not include 1500 deadheads each day, so that the number of persons who actually saw the games was 147,000.

U.S.C. PIGSKIN ATHLETES EAT FIRST TRAINING TABLE GRUB; CHALK TALKS ALSO BEGUN.

BY PAUL LOWRY.

The collection of young giants who will wear the Cardinal and Gold football trappings of U.S.C. this year got their first taste of training-table grub, when they parked their No. 12's under the round table at the Sigma Alpha Epsilon house last night. The training table will be maintained at the S.A.E. house for the whole season and it will not be considered recherche for the gridiron athletes to absorb food in any other joint.

Coincident with the establishment of the table came the first of the season's chalk talks by Coach "Gloomy Gus" Henderson, and these will constitute an even more important part of the evening's program than the eats.

Henderson is a stickler for blackboard work, and even has one on Bovard Field bleachers, where he puts his imaginary eleven through all sorts of capers. He sizes up a player's quickness of perception by requiring him to explain certain formations and on the answer bases his estimate of that man's fitness for a certain position.

The fight for positions is becoming hotter and hotter, particularly in the backfield. Without a great deal of mental effort one could pick a good rush line, and not miss Henderson's choice for the opening battle on the schedule very far.

But when it comes to the backfield, it's an altogether different proposition. With Phil Tiernan, Chet Dolley, Amor Galloway and Gordon Campbell, looking better every day, last year's vets are working overtime to retain their jobs.

None of this quartet wore varsity stripes in 1920, three of them because they were freshmen, and Galloway because he was a transfer from DePauw. Galloway was a quarterback when he last played for U.S.C., but with "Echo" Leadingham on the job, he seems to have about as much chance for calling digits as a man on stilts running a foot race with Charley Paddock.

But Galloway is a valuable man withal, and Henderson is grooming him for a halfback berth with Chet Dolley, the former Long Beach whiz fitting in as a sub quarter.

Leadingham and Capt. Dean of last year's eleven seem to be the only boys back of the line who are at all sure of their jobs. Aubrey

(Continued on Third Page.)

PIPAL HAS MAKINGS OF GREAT FOOTBALL SQUAD.

Appearance of Jean Cory and Art Gary Delights Tiger Fans; Lads Indulge in a Hard Workout.

The Occidental Tiger is oozing pepper and perspiration at every pore following the sudden and unexpected appearance on the gridiron yesterday afternoon of Jean Cory and Art Gary, two young men who are expected to prove a great power for good in the Tiger squad. Cory last year proved himself to be as good a guard as ever stepped on an opponent's face, while Gary is a back field man from the 1919 freshman squad who shakes a wicked hoof.

Coach Pipal, always a believer in hard work, yesterday gave the Tigers a "light" workout consisting of three hours of galloping hither and yon, pulverising the tackling dummy, pursuing forward passes and otherwise resting up from a strenuous scrimmage the day before. The squad is full of vinegar and seems to be rapidly recovering from the early season bruises to which the gridiron warrior falls heir.

HAS MAKINGS.

The addition of Cory and Gary to the squad gives Pipal all the makings of a great team. Only the comparative inexperience of the back field makes the veteran coach wrinkle his brow. The line is composed of large and meaty youngsters who seem to have lots of speed to go with their weight. The ends are extremely fast and the back field has every sign of being as rapid as anything that ever wore moleskin pants.

The way the forward wall of the Tigers looms up it looks as though Captain Rap Powers would hold down the center position with some 190 pounds of beef. Jean Cory, all-Southern guard of last year, ought to be able to snag one guard position while Andy Dunlap has thrown a terrible thrill into the Eagle Rock cohorts by showing lots of pep and fight which might win him the other inside berth. Cory weighs 190 and Dunlap 209 so that there will be plenty of weight near the center of the line.

GOOD FIGHTERS.

Red Jones of last year's Varsity and Park Renius of last year's "Frosh," are the leading candidates for tackle positions. Both of these young men joggle the scales at about 180 pounds and are fast and good fighters. For ends Pipal has Davidson and Long of last year's Varsity and Powers and Argue of last year's Frosh. From the appearance of things the Varsity pair

(Continued on Third Page.)

FALL MITT SEASON TO BE OPENED.

Zukle vs. Branningan Billed as Main Event at Athletic Club Tomorrow Night.

An array of first-class amateur boxers will perform in the Los Angeles Athletic Club gymnasium tomorrow evening. The occasion will mark the formal opening of the fall boxing season at the Mercury institution. George Blake and Charley Keppen have lined up eight corking bouts and the principals of each are primed for an exciting evening.

William Zukle and Johnny Brannigan have been carded in the main event. Some time ago these boys put up a splendid battle, in which Brannigan emerged victorious. Brannigan hails from the Pastime Athletic Club of New York City, and has fought in the East for a number of years. Zukle is a local product who has done surprisingly good work in his short career.

Little Fidel La Barba, who weighs but ninety-five pounds, will be pitted against crafty Benny Marks. La Barba has nearly fought himself out of opponents because of his ease in disposing of boys anywhere near his weight. La Barba has never been whipped, while Marks has just one defeat chalked up against him. Both of these boys know how to hit and with a lot of speed thrown in, the fans should get a real kick out of the match.

Favorite in All Seasons ~The Chandler Sedan

In Winter or Summer the Chandler Sedan provides maximum comfort at minimum cost.

Quickly adjustable windows shut out chill and fog, or admit refreshing breezes, as desired.

With abundant room for seven, its luxuriously soft upholstered seats of fine silk velour invite one to the open road in any weather.

The marvelous Chandler motor insures abundant power and responsive flexibility under all conditions.

Arrange now to ride in a Chandler Sedan.

Cord Tires, Standard Equipment

W. P. Herbert Co.

Flower at Eleventh Phone 60412

Hollywood Branch, 6145 Hollywood Blvd. Phone 4441

Service Every Hour at Eleventh and Flower

LaFAYETTE

It is "the little more" that makes all the difference in the world between motor cars.

The little superiorities of design and the little refinements in manufacturing combine to produce in the LaFayette a car which makes a reality the car that has been vaguely imagined but confidently expected by owners of fine automobiles.

Troy Motor Sales Company
Distributors
1060 Figueroa at Eleventh
802-63, Los Angeles Pico 1823

The Largest Retailer of Shoes West of Chicago

You'll never guess how good these $5.00 shoes are by their low price.

$5.00

—and worth a lot more

A new ball strap oxford made of sturdy, long-wearing mahogany calfskin—also in black calfskin. Rubber heels already attached.

Los Angeles knows us as a concern that sells only merchandise that is desirable and intrinsically worthy. And we continue to sell at the lowest possible cost—shoes that will give long-continued satisfaction. And these $5.00 shoes are a good example of our long-established policy.

C. H. Baker

629 South Broadway
451 South Broadway
410 South Broadway
323 South Spring St.

Los Angeles San Francisco Portland

$50 complete with case

Two typewriters in one!

Use Corona at the office during the day. Use it at home evenings. It's easy to carry back and forth! Weighs only 6½ lbs.

Rent a Corona for a month or two—initial payment applies on purchase price.

CORONA-PACIFIC TYPEWRITER CO., INC., 533 South Spring St., Los Angeles. Phones: 67108; Bdwy. 8100.

CORONA

The Personal Writing Machine

Automobile and Truck

WHEELS

Repaired & Rebuilt

Official Wood Wheel Service Station

WESTERN WHEEL CO.

1621-25 So. Los Angeles St.

Phone Broadway 7417

Fight Fans!

See the Real Scrap

DEMPSEY vs. CARPENTIER

5 REELS including all of the 4-Round Battle.

PRICES NOW 50c 75c

Loges $1.00. Ladies, All Seats 50c

MILLER'S THEATER Ninth and Main

Toupees for Men That Defy Detection

MAISON C. CESAR 849 S. Bdwy. Main 3013.

This Small Advertisement shows how a single inch of space commands attention in a newspaper which is read thoroughly. —TIMES' Advertising Dept.

New York Americans Are Set Back a Notch.

BROWNS HANG IT ON YANKS.

Sisler's Homer Brings in the Only Tallies.

Shocker Holds New Yorkers to Five Bingles.

Athletics and Red Sox Each Grab a Game.

[BY A. P. NIGHT WIRE.]

NEW YORK, Sept. 27.—The New York Americans were given a setback today when Shocker, former New York hurler, shut them out, St. Louis winning 2 to 0. He held New York to five hits. Until the ninth no Yankee batter reached second.

Harper pitched well after the first, when Sisler's home run followed Ellerbe's triple and accounted for St. Louis' two runs. The score:

FIRST INNING.

St. Louis—Tobin out, Pipp unassisted. Ellerbe tripled over Ruth's head. Sisler hit a home run to the right center fence, scoring Ellerbe ahead. Jacobson singled. Collins walked. Williams popped to Ward. Jacobson out stealing, Schang to Harper to Pipp. No runs, no hits, one error.

New York—Miller flied to Tobin. Peck flied to Jacobson. Ruth flied to Tobin. No runs, no hits, no errors.

SECOND INNING.

St. Louis—Gerber popped to Pipp. McManus fanned. Shocker safe on Peck's error. Tobin out, Harper to Pipp. No runs, no hits, no error.

New York—Meusel and Pipp out, Ellerbe to Sisler. Ward singled. McNally flied to Tobin. No runs, one hit, no errors.

THIRD INNING.

St. Louis—Ellerbe singled. Sisler sacrificed, McNally to Pipp. Jacobson out, Ward to Pipp, Ellerbe taking third. Collins fanned. No runs, one hit, no errors.

New York—Schang popped to Sisler. Harper singled. Miller hit into a double play, Gerber to McManus to Sisler. No runs, one hit, no errors.

FOURTH INNING.

St. Louis—Williams out, Pipp unassisted. Gerber fanned. McManus singled. Shocker singled. Tobin walked. Ellerbe fanned. No runs, two hits, no errors.

New York—Peck out, Ellerbe to Sisler. Ruth fanned. Meusel flied to McManus. No runs, no hits, no errors.

FIFTH INNING.

St. Louis—Sisler lined to Ward. Jacobson fanned. Collins fouled to Schang. No runs, no hits, no errors.

New York—Pipp popped to Shocker. Ward fanned. McNally also fanned. No runs, no hits, no errors.

SIXTH INNING.

St. Louis—Williams singled. Gerber sacrificed. On McManus's grounder, Williams was run down between second and third, McNally to Ward to Schang. Shocker flied to Meusel. No runs, one hit, no errors.

New York—Schang singled. Harper hit into a double play, Ellerbe to Sisler. Miller popped to Sisler. No runs, one hit, no errors.

SEVENTH INNING.

St. Louis—Tobin walked. Ellerbe sacrificed, Schang to Pipp. Sisler flied to Miller. Jacobson out, McNally to Pipp. No runs, no hits, no errors.

New York—Peck out, and also Ruth, Sisler unassisted. Meusel flied to Gerber. No runs, no hits, no errors.

EIGHTH INNING.

St. Louis—Collins safe on Peck's error. Williams sacrificed, Pipp to Ward. Gerber flied to Miller. McManus out, Pipp unassisted. No runs, no hits, no errors.

New York—Pipp flied to Williams. Ward out, Ellerbe to Sisler. McNally flied to Tobin. No runs, no hits, no errors.

NINTH INNING.

St. Louis—Shocker flied to Miller. Tobin flied to Meusel. Ellerbe out, Peck to Pipp. No runs, no hits, no errors.

New York—Schang singled through Sisler. Shocker covered first to take the throw and was injured when he was knocked down by Schang. He soon arose, rubbing his right arm and went back to the mound. Baker batting for Harper, fouled to Sisler. Miller fouled to Collins. Peck singled, Schang stopping at second. Ruth was purposely walked. Meusel flied to Jacobson. No runs, two hits, no errors.

ST. LOUIS.	AB	R	H	O	A	NEW YORK.	AB	R	H	O	A
Tobin,rf	3	0	0	4	0	Miller,cf	4	0	0	3	0
Ellerbe,3b	4	1	2	2	5	P'p'gh,ss	4	0	1	0	2
Sisler,1b	3	1	1	10	0	Ruth,lf	3	0	0	1	0
Jacobson,cf	4	0	1	2	0	Meusel,rf	4	0	0	2	0
Collins,c	3	0	0	4	0	Pipp,1b	3	0	0	9	2
Williams,lf	3	0	1	1	0	Ward,2b	3	0	1	4	3
Gerber,ss	3	0	0	1	1	McNally,3b	3	0	0	1	3
M'M'us,2b	4	0	1	2	1	Schang,c	3	0	2	8	2
Shocker,p	4	0	1	1	0	Harper,p	2	0	1	0	1
						Baker,z	1	0	0	0	0
Totals	31	2	7	27	7	Totals	30	0	5	27	12

z—Batted for Harper in ninth.

SCORE BY INNINGS.

St. Louis .... 2 0 0 0 0 0 0 0 0—2
New York .... 0 0 0 0 0 0 0 0 0—0

SUMMARY.

Errors—Peckinpaugh, 2. Three-base hit—Ellerbe. Home run—Sisler. Sacrifice hits—Sisler, Gerber, Ellerbe, Williams. Double plays—Gerber to McManus to Sisler; Ellerbe to Sisler. Bases on balls—Off Harper, 3; off Shocker, 1. Struck out—By Harper, 5; by Shocker, 3.

AUTO THIEVES PICK ON FORDS.

Twelve automobiles were stolen from the streets of Los Angeles yesterday, nine of which were Fords. Here are the missing cars: Ford, 1913 touring, 276-257; Ford, 1919 roadster, 408-826; Ford, 1921 coupe, 571-774; Ford, 1919 coupe, 400-276; Ford, 1917 touring, 438-596; Ford 1921 touring, 610-927; Ford, 1916 touring, 75-071; Ford, 1917 touring, 498-372; Ford, 1919 touring, 226-636; Studebaker big six, motor number 25827; Oldsmobile, 1921 touring, 464-433; Elgin touring, no license.

Anyone seeing any of the above cars is requested to notify the theft bureau of the Auto Club of Southern California or police headquarters.

FIFTY-FIFTY.

[BY A. P. NIGHT WIRE.]

PHILADELPHIA, Sept. 27.—Bush held Philadelphia to four scattered hits and enabled Boston to break even in a double-header by winning the second game today, 8 to 1. In the opening contest, Rommell outpitched Karr and gave the Athletics a 9-to-5 victory. In the first game John Collins made two home runs, while C. Walker and Pratt each had one. The scores:

First game:

BOSTON.	AB	R	H	O	A	PHILADELPHIA.	AB	R	H	O	A
Leibold,cf	4	2	3	2	0	Witt,rf	4	1	1	3	0
Foster,3b	4	0	0	0	6	Dykes,3b	5	1	1	4	1
Pratt,2b	4	1	1	2	5	C.Walker,lf	4	2	1	4	0
McInnis,1b	4	0	0	14	0	Perkins,c	4	1	2	1	2
J.Collins,rf	4	2	2	2	0	E.C'llins,cf	3	1	1	2	0
P'tenger,lf	4	0	1	1	0	G'lloway,2b	4	1	2	2	4
Scott,ss	4	0	0	1	5	C'lloway,ss	4	0	0	2	3
Walters,c	4	0	1	2	0	J.W'ker,1b	4	1	1	9	1
Karr,p	4	0	0	0	1	Rommell,p	4	1	1	0	1
Totals	36	5	10	24	17	Totals	36	9	10	27	12

SCORE BY INNINGS.

1 2 3 4 5 6 7 8 9
Boston .... 1 0 0 1 0 0 0 3 0—5
Philadelphia .... 0 0 0 4 0 5 0 0 x—9

SUMMARY.

Errors—Pratt, 3; Perkins, Galloway. Two-base hits—Galloway, J. Walker, Rommell, Leibold. Three-base hit—Witt. Home runs—J. Collins, 2; C. Walker, Pratt. Double play—Galloway to Dykes to J. Walker. Struck out—By Karr, 2. Bases on balls—Off Karr, 3.

Second game:

BOSTON.	AB	R	H	O	A	PHILADELPHIA.	AB	R	H	O	A
Leibold,cf	2	2	1	0	0	Welch,rf	3	0	0	0	0
Foster,3b	5	0	1	1	2	Dykes,3b	2	1	1	2	1
Pratt,2b	4	1	1	1	2	Johnson,lf	4	0	1	1	0
McInnis,1b	5	1	2	11	1	Myatt,c	4	0	0	4	2
J.Collins,rf	5	1	3	2	0	E.C'lins,cf	4	0	0	2	0
Pit'ger,lf	5	0	1	0	0	G'loway,2b	4	0	0	2	2
Scott,ss	4	0	0	1	3	Barrett,ss	3	0	0	5	4
Walters,c	4	2	2	10	1	J.W'ker,1b	3	0	0	11	0
Bush,p	4	1	1	1	2	Sullivan,p	3	0	0	0	4
Totals	38	8	12	27	12	Totals	30	1	4	27	13

SCORE BY INNINGS.

1 2 3 4 5 6 7 8 9
Boston .... 1 1 1 0 2 2 0 1 0—8
Philadelphia .... 0 0 0 0 0 1 0 0 0—1

SUMMARY.

Errors—E. Collins, 2; Galloway, Barrett. Two-base hit—McInnis. Three-base hit—J. Collins. Sacrifice hits—Pratt, Leibold. Bases on balls—Off Sullivan, 3; off Bush, 3. Struck out—By Sullivan, 4; by Bush, 9.

CUBS DROP ONE.

[BY A. P. NIGHT WIRE.]

CHICAGO, Sept. 27.—Cincinnati hit Cheeves opportunely behind bases on balls in the first inning for a three-run lead, then clinched the game through Roush's home run which scored two other men, the visitors winning, 8 to 3. Score:

CINCINNATI.	AB	R	H	O	A	CHICAGO.	AB	R	H	O	A
Bohne,2b	5	1	1	3	3	T'mbly,rf	5	0	3	3	0
Crane,ss	3	1	1	4	2	Elliott,ss	4	1	2	1	2
Groh,3b	5	0	0	2	1	K'gman,2b	5	0	2	0	2
Roush,cf	4	2	2	1	0	Deal,3b	5	0	1	2	3
Fonseca,1b	4	2	3	7	0	Barber,lf	4	0	1	3	0
Bressler,rf	3	1	1	2	0	Thomas,cf	4	0	1	5	0
Duncan,lf	4	0	2	5	0	Grimes,1b	3	1	0	10	1
Wingo,c	4	0	0	3	1	Daly,c	4	1	1	3	0
Rixey,p	3	1	1	0	2	Cheeves,p	0	0	0	0	1
						Sullivan,z	1	0	0	0	0
						Stueland,p	2	0	1	0	2
						Terry,zz	1	0	0	0	0
Totals	34	8	11	27	9	Totals	38	3	12	27	11

z—Batted for Cheeves in second.
zz—Batted for Stueland in ninth.

SCORE BY INNINGS.

Cincinnati .... 3 3 0 0 0 0 2 0 0—8
Chicago .... 1 0 0 0 0 2 0 0 0—3

SUMMARY.

Two-base hits—Bohne, Daly, Fonseca, Bressler. Home run—Roush. Stolen base—Roush. Sacrifice hits—Crane, Bressler, Wingo. Bases on balls—Off Cheeves, 3; off Rixey, 2; off Stueland, 4. Innings pitched—By Cheeves, 2; by Stueland, 7. Struck out—By Stueland, 2; by Rixey, 3. Losing pitcher—Cheeves.

PIRATES GRAB.

[BY A. P. NIGHT WIRE.]

PITTSBURG (Pa.) Sept. 27.—Pittsburg today closed the local season with a 9 to 6 victory over Philadelphia in a hitting contest. Glazner was knocked out of the box in the fifth inning and Carlson held the visitors safe except in the ninth when two hits, an error and a sacrifice fly scored two runs. The locals bunched hits off Winter in three innings, scoring three runs each time. Score:

PHILADELPHIA.	AB	R	H	O	A	PITTSBURG.	AB	R	H	O	A
L'urveau,rf	3	1	2	3	0	Bigbee,lf	5	1	2	3	0
J.Smith,2b	5	1	1	2	3	Carey,cf	5	1	1	4	0
Rapp,3b	3	0	1	0	0	M'nville,ss	5	3	3	3	3
W'stone,lf	2	1	0	0	0	R'ertson,rf	5	1	3	2	0
W'liams,cf	4	0	2	1	0	Tierney,2b	5	1	1	2	3
K'etchy,1b	4	0	1	10	1	B'nhart,3b	4	0	2	1	2
King,lf	3	0	0	0	0	Grimm,1b	3	1	1	10	1
J.Miller,3b	1	0	0	0	0	Gooch,c	4	1	1	3	1
Rader,ss	4	1	1	3	1	Glazner,p	2	0	0	0	1
Henline,c	4	1	1	4	3	Carlson,p	2	1	1	0	1
Winters,p	3	1	0	1	3						
Lee,x	1	0	1	0	0						
Totals	37	6	11	24	11	Totals	38	9	14	27	13

x—Batted for Winters in ninth.

SCORE BY INNINGS.

Philadelphia .... 0 0 0 0 4 0 0 0 2—6
Pittsburg .... 0 0 0 0 3 0 3 3 x—9

SUMMARY.

Errors—King, 2; Maranville, Glazner. Two-base hits—J. Smith, Rader, Maranville, Robertson, Barnhart. Home run—Robertson. Sacrifice hits—Lebourveau, Grimm. Double play—Henline to Konetchy. Bases on balls—Off Winters, 2; off Carlson, 1. Innings pitched—By Glazner, 4 2-3; by Carlson, 4 1-3. Struck out—By Winters, 1; by Glazner, 1; by Carlson, 2. Winning pitcher—Carlson.

POSTPONE SPEED THRILLER.

Nordlinger Motorboat Race to Be Held Some Time in November Instead of Next Month.

Two important announcements for Southern California motorboat followers were made yesterday. The first was that the annual Nordlinger cup race, held each year by the Los Angeles Motorboat Club, has been postponed from October 15 and 16 to some date yet to be named in November. Secondly, that a meeting of the regatta committees of both the Los Angeles Yacht Club and Los Angeles Motorboat Club will be in executive session and lunch tomorrow at noon at the Los Angeles Athletic Club.

The first announcement no doubt will be a disappointment to some, but, when fully explained, the reasons for the postponement are justified. E. R. Abbott, veteran secretary of the motorboat club, declared the postponement of the annual Nordlinger classic would in no ways halt the club's activities at the harbor during the Cabrillo Day events, October 14, 15 and 16.

FOR CABRILLO DAY.

The regatta committee of the motorboat club, which includes Commodore Dustin Farnum, Hal Roach, Harry Keefe, Ray Thomas and Abbott has met and mapped out a program for the Cabrillo Day celebration. One event will be a speed-boat race for craft equipped with an engine of 400 cubic inches cylinder displacement or under. Several boats from the Newport Harbor Yacht Club are to contend in this event.

When the Chamber of Commerce asked the Southern California Yachting Association, through its admiral, Dr. Albert Soiland, to stage the sailing and speed-boat contests, it was thought advisable to have the clubs in which territory the events were to be held take full charge of same.

Dr. Albert Soiland declares that the association will act in advisory capacity only. The Los Angeles Yacht club will hold several sailing races for both sloops and yawls.

In order to have a full understanding all around, Admiral Soiland has called for the meeting and luncheon for tomorrow at the L.A.A.C.

ONLY THREE BOATS.

Secretary Abbott in explaining the motorboat club's reasons for postponing the Nordlinger trophy race said that should the event be held during the Cabrillo Day celebration, not more than three boats would be able to contend.

Frank A. Garbutt leaves soon for the East and would not be able to return in time to shoot over his Mystery VI, his new creation of a fast motorboat.

Dustin Farnum's new speed demon is not yet in shape and a little more time will enable the motorboating actor to have the boat at top speed. A Nordlinger race without Farnum at top speed would be a sad thing indeed. Farnum's new boat was destroyed by fire last year, burning with it Roach's and several other valuable pleasure crafts.

The new speed boat is a one-step Hacker model hydroplane, equipped with two six-cylinder Fiat engines and declared to do seventy miles an hour.

Earl Miller, who usually comes here every year from San Francisco to contend or watch the race, will also be in the East next month, but will be able to race on the new dates. Joe Fellows had his engine for his new boat shipped East, but it was lost in transit. Should it be found in the next month, Joe will be among those racing. Bill Paden and his powerful boat from Newport are all set, but are willing to wait. Fred Vogler of Portland was already to come for the October dates, but Abbott yesterday wired him the postponed dates. It is thought Vogler will send his new boat here for the November dates.

BRAVES WIN AND LOSE.

[BY A. P. NIGHT WIRE.]

BOSTON, Sept. 27.—Boston and Brooklyn divided spoils today, the former winning the first game, 8 to 5, and the visitors the second, 8 to 0. Powell made three triples and a single in the opener. In the second game, with Schmandt on second and Janvrin on first, Taylor lined out to Ford, who touched second and Holke completing a triple play. Score:

First game:

BROOKLYN.	AB	R	H	O	A	BOSTON.	AB	R	H	O	A
Olson,2b	4	1	1	2	6	Powell,cf	5	2	4	2	0
J'nston,3b	3	1	1	1	6	C'nbury,2b	4	1	1	0	5
Griffith,rf	4	0	0	2	1	S'worth,rf	1	1	0	2	0
Wheat,lf	4	1	2	0	0	Cruise,lf	4	0	1	4	0
Myers,cf	4	0	1	1	1	Boeckel,3b	2	0	0	0	4
S'mandt,1b	4	0	1	13	0	Holke,1b	4	0	2	16	0
Ward,ss	1	0	0	1	4	Ford,ss	4	0	0	1	2
Janvrin,ss	0	0	0	0	0	Gowdy,c	3	2	1	2	0
Miller,c	4	1	0	4	2	Fillingim,p	1	2	1	0	3
Grimes,p	4	0	0	0	0						
Mayers,x	0	1	0	0	0						
Ruether,xx	1	0	0	0	0						
Totals	33	5	6	24	20	Totals	28	8	10	27	14

x—Batted for Ward in eighth.
xx—Batted for Janvrin in ninth.

SCORE BY INNINGS.

Brooklyn .... 0 0 0 0 0 0 0 5 0—5
Boston .... 0 0 0 1 2 0 4 1 x—8

SUMMARY.

Two-base hits—Wheat, Holke. Three-base hits—Powell, 3. Stolen bases—Wheat, Southworth. Sacrifice hits—Ward, Fillingim, Boeckel, Southworth. Double play—Johnston to Olson to Schmandt. Bases on balls—Off Grimes, 6; off Fillingim, 2. Struck out—By Grimes, 3.

Second game:

BROOKLYN.	AB	R	H	O	A	BOSTON.	AB	R	H	O	A
Olson,2b	4	1	2	2	0	Powell,cf	4	0	1	4	0
J'nston,3b	4	2	2	2	1	Barbare,2b	4	0	1	2	6
Neis,rf	5	1	1	3	0	Nixon,rf	4	0	2	0	0
Wheat,lf	5	1	3	3	0	N'holson,lf	4	0	0	0	0
Myers,cf	5	0	0	4	0	Boeckel,3b	3	0	1	1	1
S'mandt,1b	3	2	1	6	2	Holke,1b	4	0	0	11	0
Janvrin,ss	4	1	2	3	2	Ford,ss	4	0	3	4	6
Taylor,c	3	0	0	3	2	O'Neill,c	3	0	1	5	0
Mitchell,p	4	0	2	0	3	Braxton,p	2	0	0	0	2
						Morgan,p	0	0	0	0	0
						Gibson,z	1	0	0	0	0
Totals	37	8	13	26	10	Totals	33	0	9	27	15

Ford out in third, hit by batted ball.
z—Batted for Braxton in eighth.

SCORE BY INNINGS.

Brooklyn .... 0 1 0 0 0 3 1 0 3—8
Boston .... 0 0 0 0 0 0 0 0 0—0

SUMMARY.

Errors—Janvrin, Boeckel, Ford. Two-base hits—Neis, Ford. Three-base hit—Wheat. Stolen bases—Neis, Johnston. Double plays—Ford to Barbare to Holke; Barbare to Ford to Holke; Braxton to Ford to Holke. Triple play—Ford to Holke. Bases on balls—Off Mitchell, 1; off Braxton, 4; off Morgan, 2. Innings pitched—By Braxton, 8; by Morgan, 1. Struck out—By Mitchell, 1; by Braxton, 3. Losing pitcher—Braxton.

ACCIDENT PUTS STOP TO GAME.

[BY A. P. NIGHT WIRE.]

PHILADELPHIA, Sept. 27. The final match for the national open polo championship between the Great Neck and Rockaway teams at the Philadelphia Country Club today was stopped in the eighth period because of an accident to J. C. Cowdin, a Rockaway player. Cowdin was badly hurt and his pony was killed. The score at the time stood 3 goals to 6 in favor of Great Neck.

Leaches Cross Ties Up for a Gotham Scrap

[EXCLUSIVE DISPATCH.]

NEW YORK, Sept. 27.—They are giving a nice little party to the Cross family at Madison Square Garden Friday night. First we find Leach Cross, who was in there fighting before he was named. Old Leaches will tie up with Herbert Spencer for eight rounds. In the old days Leach was somewhat of a thumper. His famous fights with Willie Ritchie and Packy McFarland are still fresh in the minds of the fight fans. Next on the program we have Marty Cross, who is down for another eight-round scramble with Mark Summers. Then there is Sam Wallach. Wallach happens to be the family name of the Crosses.

Sam is manager of Leaches and Marty, so, all in all, it appears there ought to be a pretty sweet time of it for each and every member of the Cross household.

WESTERN LEAGUE.

At Wichita—Wichita, 5-8; Sioux City, 1-4.
At Tulsa—Tulsa, 12-6; Omaha, 13-1.
At Oklahoma City—Oklahoma City, 5-4; St. Joseph, 4-6.
At Joplin—Joplin, 8-6; Des Moines, 7-8.

Taste is a matter of tobacco quality

We state it as our honest belief that the tobaccos used in Chesterfield are of finer quality (and hence of better taste) than in any other cigarette at the price.

Liggett & Myers Tobacco Co.

Chesterfield

CIGARETTES

of Turkish and Domestic tobaccos—blended

"They Satisfy"

"IT'S A SOUTHERN CALIFORNIA HABIT"—

explains the local citizen, when asked why everybody reads the want-ads in THE TIMES. New York has its Wall Street devoted to stocks and bonds. Southern California has TIMES want-ads, covering everything from orange ranches to ...

SAVAGE TIRES

HISTORY OF THE RED MAN SERIES

THE CONTEST

BY "INDIAN" MILLER

In the olden days the different tribes of the Southwest were proud of the prowess of their braves. There was one tribe in those days which excelled all others. Their medicine man was a great prophet and a wise man. He said in the council, "We are few, but the great tribes shall fear us." "How can it be so?" asked the old men. "Leave it to me," he answered.

He knew all the boys of his tribe. He had played with them and made them pretty things from the time they were babies; he had felt their muscles and watched them play from day to day. He had chastised them when they needed punishment; and he had encouraged them when they needed sympathy.

With splendid judgment he picked three of the boys who were about fifteen. They were named Swift Eagle, Mountain Lion and Turkey Feather.

To Swift Eagle he said, "Every morning you must run around Thunder Mountain before your prayers." To Mountain Lion he said, "Every morning you must carry a stone to the top of Thunder Mountain before your prayers." And to Turkey Feather he said, "Every morning you must shoot an arrow into the target on Thunder Mountain before your prayers."

Each did as he told them each morning. To Swift Eagle he would say, "Now run faster," or "Now run twice around Thunder Mountain." For Mountain Lion he would select a heavier stone. To Turkey Feather he would say, "Stand back farther to shoot."

At the end of a year Swift Eagle was running ten times around Thunder Mountain at great speed; Mountain Lion was carrying a stone as large as himself to the top of the mountain; and Turkey Feather was shooting the target on top of the mountain as far as he could see it. The medicine man was pleased. Then he challenged all the neighboring tribes to a contest in running, in strength and in archery. Confident in victory over this small village each of the tribes sent its best men, each boasting of their prowess.

To their chagrin they were all badly beaten by Swift Eagle, Mountain Lion, and Turkey Feather. The little village enjoyed peace for many years, for other tribes feared the prowess of its warriors.

Wise men of the Spreckels "Savage" Tire Company have decreed that no better tire shall be made than theirs. In their fabric D type tire they build with years of experience in that particular branch of tire construction. In their new Cord tire they have embodied the select of recent methods and the latest in cord tire improvements. And so Savage Tires are feared by the warriors of other tribes for their excellence and performance in competition with the pick of other makes.

SAVAGE CORD

THE SPRECKELS "SAVAGE" TIRE CO. SAN DIEGO, CALIFORNIA.

OUR BEST ASSET IS THE SATISFIED CUSTOMER

THE SPRECKELS "SAVAGE" TIRE COMPANY

Factory Branch, 406 West Pico St.—820 E. Colorado St., Pasadena, Cal.

Joe Andrews & Co., 7th St. and Magnolia Ave. K. & K. Garage, 7805 Santa Monica Blvd. Harry A. Waite, Inglewood. P. E. Hennis, Gardena. John Grubb, Pomona.

C. F. Turner, El Segundo. C. J. Rahm & Son, Torrance. Hobart Garage, 2954 West Pico St. Alvarado Garage, 664 S. Alvarado St. J. E. Granger, Spadra Garage, Spadra.

Zuver Bros., Redondo Beach. Wagner & Fessel, Compton. J. D. Stall, Whittier. Longfellow Ave. Garage, Hermosa Beach. C. H. Dyke, Ontario Vulc. Works, Ontario.

Henkle & Starr, 161 W. Colorado St. Pasadena, Cal. Bernhard Bros., 1913 E. Colorado, Pasadena. J. & K. Service, 1006 Brand Blvd., Glendale, Cal. E. B. Stafford Garage, Cucamonga.

VANITY HATS

Seen in the Best of Company

For Sale at the Best Shops

THE NONAME HAT MFG. CO.

200 FIFTH AVE., NEW YORK

Plant at Orange, N. J., Since 1883.

The Choice of Champions!

Victor "75"

Golf Ball

the winning ball in the NATIONAL AMATEUR CHAMPIONSHIP at St. Louis in the qualifying round, with a record score of sixty-nine, in the team match for the "American Golfer" Trophy.

For Driving, Approaching and Putting the "SEVENTY-FIVE" Excels Them All

Wright and Ditson-Victor Company

NEW YORK SAN FRANCISCO CHICAGO

[F]orty Football Warriors Are Out For Places on Caltek's Varsity.

[CA]LTEK GRID WORK BEGINS.

[Coac]h Stanton Assembles His Football Candidates.

[Engi]neers Handicapped by [Lo]ss of Many Veterans.

[Wil]l Face U.S.C. in Opening Game of Season.

[Foot]ball work at Caltek has be[gun i]n earnest. A few of the more [ardent] followers of the game were [out in to]gs last week, but official practice was not started until Monday, and the Engineers are rapidly getting down to the hard grind under the watchful eye of Coach Stanton. About thirty men reported at the initial workout, and the number was increased to forty yesterday afternoon.

In constructing a football eleven, Coach "Fox" Stanton has many difficulties to overcome. This is Stanton's first year as Caltek's head coach, and he has but a short time in which to pound his system into the Engineers. The loss of numerous members of last year's team is a serious handicap. "Gitz" Lavagnino, the star of Catlek's eleven in 1920, left his alma mater slightly in the lurch when he pulled out last June. Fred Groat, who is the best man available for Lavagnino's job at quarterback, is at present on the sick list, and Stanton is searching in vain for a competent signal caller.

Mullin, Stenzel and Payne, backfield men on the Engineer's team last fall, are missing this season, and Gatland and Rico will not don football togs. However, Stanton has some good prospective linemen in Peck, Hill, Moyse, Springer, Powers, Rohlaff, Evans, Webster, Shield and Davis. For backs, Kemp, Beeson, Benioff and Sellers look promising.

A week from Saturday the Caltek eleven will journey to Bovard Field for a skirmish with U.S.C.'s varsity. While the game is not expected to be much of a thriller, it will be an opportunity to get a line on Caltek's chances in the conference, as well as to furnish some interesting dope on the Trojan squad.

BALL FRIENDS DIG FOR MATTY.

[EXCLUSIVE DISPATCH.]

NEW YORK, Sept. 27.—Harry F. Sinclair yesterday sent in his check for $500 for a box at the Mathewson testimonial game next Friday. John A. Heydler, president of the National League, also made a personal subscription of $250.

Arthur Devlin, manager of the Old Timers' team, made up of players who played with and against "Matty," announced this line-up: Pitchers, Joe McGinnity, Amos Rusie, George Wiltse, George Bell; catchers, Roger Bresnahan and Jack Warner; first base, Fred Tenny; second base, Billy Gilbert; shortstop, Bill Dahlen; third base, Arthur Devlin; left field, Joe Kelley; center field, Harry McCormick; right field, Jack (Red) Murray; utility infielder, Hans Lobert; utility outfielder, Jess Burkett.

McCANN WINNER.

[BY A. P. NIGHT WIRE.]

PHOENIX (Ariz.) Sept. 27.—Billy McCann, lightweight of Cleveland, won the referee's decision over Johnny Weber of San Francisco, in a ten-round bout last night.

TURNER

Bath Room Equipment
of after possession
Satisfaction
and
Permanence.

Select from Display
122 East 9th St.
T. J. Turner Co.
Specialists in High Grade Plumbing Fixtures

You Can Judge It

Your motor will use less Amalie Oil because it's Pure Pennsylvania.

It is your fault if you don't get 100% Pure Pennsylvania Oil.

Sealed 5-Gal. Cans. $5 Each.

AMALIE Bdwy. 637

PIPAL'S TEAM LOOKING GOOD.

(Continued from First Page.)

will have to ramble some to keep their jobs as Argue and Powers are both sprinters of renoun.

In the back field Vic Norton seems to be the only remnant of last year's Varsity and so far he has maintained his position at quarterback against all comers. He is expected to yodel the digits again this year as he is a sturdy tackler and a good forward passer among other things.

TOUGH TUSSLE.

Three sophomores are the leading candidates for the other jobs in the back field but are being given a terrible tussle by some of the upper classmen. Johnny Spangler, Southern California 440-yard champion, Art Gary and Len Walker are the three. Spangler and Gary are both good for 10 1-5 seconds in the century and the former weighs about 160 with Gary tipping the beam at 175. Walker is a hard fighter, good on the defense and on running interference.

Numerous other players of considerable promise are giving the aforementioned candidates a hard run for their jobs. In the back field Kendall, Sherwood, Lawyer and Hadden of last year's Varsity squad are putting up a mean battle while the line candidates who may shove their way into the limelight are too numerous to mention.

IS PROMISING.

Unquestionably the material that Pipal has to work with is the most promising in recent years at Occidental and the old Rip-snorting Tiger spirit of a few years ago seems to be infecting the squad. Only two things are militating against the Tigers, the greenness of the material and the poorly arranged schedule which bumps the Orange and Black into two of the toughest games of the year against Whittier on October 8 and U.S.C. one week later.

START TRAINING TABLE AT U.S.C.

(Continued from First Page.)

Kincaid, Frank Lockett and Jimmy Woodward of last year's varsity are the ones the Tiernan, Galloway, Dolly and Campbell quartet will have to fight it out with for the other two places.

In the front rank the Lindley brothers, heavier than last year, are putting up a terrific battle with Ax, of last year's varsity, and Orrie Hester of the 1919 regime, for the two guard positions. Fat Calland of course has his center perch cinched with Fat Kudchel as an understudy. Cummings continues to fill in at the tackle where John Boyle will operate upon his return, with Swede Evans on the other side. Paul Greene, Andy Toolen, Jimmy Smith, Milton and little Gordon continue to be the best of the flankers.

While U.S.C. has several games before the clash with California on November 5, talk on the Trojan campus runs to little else but the game with the Bear "wonder eleven."

Officials for the game have been chosen, but their positions still remain to be designated. Coach Andy Smith of California picked two men from the north—Braddock and Clark, and Coach Henderson selected two from the south—Kienholtz and Whittle.

Trojan supporters have been highly interested in reading the northern accounts of the St. Mary's—California game which ended in a 21-0 victory for the "wonder eleven." The seventy-yard run to a touchdown perpetrated by Crip Toomey was the only thing the Bears could chirp about, according to the way the Trojans see matters.

After "Brick" Morse had predicted at least five touchdowns for the Bears, and they had a horrible time accumulating three, the Trojans are beginning to wonder what's in a name after all.

• • •

Scrimmage with the Sub Base boys, scheduled for this afternoon, has been called off, Graduate Manager Bruce said last night, because the gobs couldn't get away, and it is probable there will be no game Saturday with the U.S.S. Mississippi.

M'CANN ON HOSPITAL LIST.

The main go for the weekly boxing show to be held Friday night by the Hollywood American Legion has been called off, it was announced yesterday by Matchmaker Frank Crowley. Crowley received a wire from Billy McCann that he had hurt his hand and had four stitches taken in his lip: He was matched to meet Young France.

Hot as it was, the young matchmaker got on the job and lined up Young Brown and Chet Neff for the substitute main event. This go probably will surpass the one called off, as the fans certainly liked the way Young Brown whaled Joe Coffey at last week's show.

Chet Neff who has shown plenty of class in past starts at Vernon and just after winning a decision over Henry Gastine, should give Brown plenty of action. It will be his initial appearance at the Legionnaires' arena.

RUMPLE DELL IN THE THIRD.

(Continued from First Page.)

marked being more highly embellished than it is possible to print without resort to red ink.

"Well, yer out now, out of the park," was the gay bon mot which Mr. Reardon tossed in reply. Schang replaced Pick.

LES STARTS IT.

Les Cook launched the big doings with a single at the start of the third, and Dell passed Fittery. Wheezer then began to crumble. McGaffigan bunted, and Wheezer pulled Smith off third base with a wide throw. Bases loaded. Kopp then delivered the whole cargo at the plate with a double to right. Mollwitz mauled a one-bagger, sending Kopp to third, and stole second. Schang shot a triple to right, Kopp and Mollwitz thundering athwart the battle-cracked plate. Love pitching.

Schang was held at third while Smith pegged Ryan at first, but Compton released him with a deep fly to Chad. Orr singled, and came home when Cook, who concocted all this trouble in the first place, doubled by way of a second helping. Fittery, eleventh up, politely whiffed. As a collapser, Wheezer showed more class than at any time since last spring. Kopp walked in the seventh, and Mollwitz doubled for Sacramento's other tally, which is hereby accounted for.

BUGS MIFFED.

The bugs were keenly disappointed because Bill Rodgers didn't appear in public in his historic red undershirt. Bill don't wear this now because he is afraid that somebody might mistake him for a deer hunter and shoot him.

Whatever else may be said of Jim Morley's morals, he isn't short of moral courage. This was demonstrated when he attended the game in a raffia bonnet, when others sweltered under the hot, artificial hats dictated by Frau Fashion. Jim's raffia bonnet is a thing of beauty and utility, and can be used for a lamp shade in the winter.

ROT IN SUN.

While their owners sat inside the park rooting several hundred flivvers stood outside and rotted in the sun.

Gazelles inhabiting the fire escapes of apartment house overlooking the ball park, appear to be moulting and shedding their summer furs, ready to watch the Long, Hard Winter League. The score:

SACRAMENTO.	AB	R	H	O	A
M'G'an,2b	4	1	0	0	5
Kopp,lf	4	2	1	1	0
M'lwitz,1b	5	1	3	10	2
Pick,3b	1	0	1	0	0
Schang,3b	4	1	1	3	1
Ryan,rf	5	0	1	2	1
Compton,cf	3	0	1	3	0
Orr,ss	4	1	1	1	3
Cook,c	4	1	2	5	0
Fittery,p	2	1	0	2	2
Totals	36	8	11	27	14

VERNON.	AB	R	H	O	A
Smith,3b	3	0	1	1	2
C'ourne,cf	4	0	1	3	0
Ed'gton,lf	4	0	1	1	0
Hyatt 1b	3	0	0	12	0
S'neider,rf	3	0	0	1	0
Murphy,c	4	0	2	3	2
French,ss	4	0	1	5	6
Zeider,2b	4	0	2	1	5
Dell,p	0	0	0	0	0
Love,p	2	1	0	0	2
O'Brien,rf	1	0	0	0	0
Alcock,x	1	0	0	0	0
Totals	35	1	8	27	16

x—Batted for Love.

SCORE BY INNINGS.

	1	2	3	4	5	6	7	8	9	
Sacramento	0	0	7	0	0	0	1	0	0	—8
Base hits	0	2	6	1	1	0	1	0	0	—11
Vernon	0	0	1	0	0	0	0	0	0	—1
Base hits	0	1	1	0	2	0	2	1	1	—8

SUMMARY.

Errors—Ryan, Murphy, French, Dell. Three-base hit—Schang. Two-base hits—Compton, Kopp, Cook, Mollwitz. Stolen bases—Mollwitz, Compton, McGaffigan. Sacrifice hit—Compton. Struck out—By Love, 3; by Fittery, 4. Bases on balls—Off Dell, 1; off Fittery, 2; off Love, 3. Runs responsible for—Dell, 6; Fittery, 1. Six hits, 7 runs, 12 at bat, off Dell in 2 plus innings. Charge defeat to Dell. Double plays—Mollwitz to Orr to Fittery; Zeider to French to Hyat. Hit by pitched ball—Love. Wild pitch—Love. Time of game—1h. 45m. Umpires—Toman and Reardon.

BRENTON PROVES THORN FOR SEALS.

[BY A. P. NIGHT WIRE.]

SEATTLE (Wash.) Sept. 27.—Herb Brenton, holding the Seals to six hits, led Seattle to a 6-to-4 victory today. O'Doul, rated as perhaps San Francisco's best bet on the mound, was knocked out of the box. The Indians were in effective batting form. The score:

SAN FRANCISCO.	AB	R	H	O	A
Kelly,cf	4	0	0	3	0
Kamm,3b	4	0	1	0	4
Caveney,ss	4	1	0	1	5
Ellison,lf	4	2	2	3	0
O'C'nell,1b	4	0	0	10	0
F'gerald,rf	3	1	1	1	0
Walsh,2b	4	0	1	4	1
Yelle,c	4	0	0	2	1
O'Doul,p	2	0	0	0	2
Lewis,p	0	0	0	0	1
Agnew,x	1	0	1	0	0
Schick,xx	0	0	0	0	0
G'water,p	0	0	0	0	2
Rath,xxx	1	0	0	0	0
Totals	35	4	6	24	16

SEATTLE.	AB	R	H	O	A
Lane,lf	3	1	0	2	0
Nixon,rf	3	1	1	0	0
Bates 1b	1	1	1	14	1
Eldred,cf	3	1	2	0	0
Ken'thy,2b	4	1	2	5	6
Stumpf,ss	2	0	1	0	3
Pat'son,3b	4	0	0	3	4
Adams,c	3	0	0	1	0
Brenton,p	3	1	1	1	1
Mid'ton,rf	0	0	0	2	0
Totals	26	6	8	27	20

x—Batted for Lewis in eighth.
xx—Ran for Agnew in eighth.
xxx—Batted for Gillenwater in eighth.

SCORE BY INNINGS.

	1	2	3	4	5	6	7	8	9	
San Francisco	0	0	0	1	0	1	0	0	2	—4
Seattle	0	0	0	1	0	2	2	1	x	—6

SUMMARY.

Errors—O'Connell, Stumpf, Patterson. Innings pitched—By O'Doul, 5 1-3; by Lewis, 2-3. Home runs—Ellison, 2. Three-base hit—Kenworthy. Two-base hits—Eldred, Fitzgerald, Walsh. Sacrifice hits—Stumpf, Bates, 2; Middleton. Bases on balls—Off Brenton, 1; off O'Doul, 1. Runs responsible for—Brenton, 4; O'Doul, 3; Gillenwater, 1. Charge defeat to O'Doul.

OAKS POUND SALT LAKE FOR AN EASY VICTORY.

[BY A. P. NIGHT WIRE.]

SAN FRANCISCO, Sept. 27.—Oakland battered Salt Lake's two pitchers and patched-up line-up hard today for a 12 to 3 victory. Bromley and Polson were touched up for eighteen hits, and the Oaks had a walkaway throughout the game. The score:

SALT LAKE.	AB	R	H	O	A
Siglin,2b	4	0	1	2	3
Reiger,1b	4	0	0	9	0
Sand,ss	3	1	2	0	4
Brown,3b	3	0	1	1	1
Lewis,lf	4	1	1	1	0
Strand,cf	4	1	2	2	1
Byler,rf	4	0	0	3	1
Jenkins,c	4	0	2	6	1
Bromley,p	2	0	0	0	0
Polson,p	1	0	0	0	1
Totals	33	3	9	24	12

OAKLAND.	AB	R	H	O	A
Pinelli,3b	5	0	3	1	3
Wille,rf	2	2	1	0	0
Cooper,cf	3	3	2	3	0
Miller,lf	5	1	3	2	0
Knight,2b	4	1	3	5	4
Guisto,1b	5	3	3	14	0
B'baker,ss	5	0	2	1	6
Koehler,c	3	2	1	1	1
Keiser,p	4	0	0	0	1
Read,c	2	1	0	0	0
Totals	38	12	18	27	15

SCORE BY INNINGS.

	1	2	3	4	5	6	7	8	9	
Salt Lake	0	0	0	3	0	0	0	0	0	—3
Oakland	2	1	2	2	2	3	0	0	x	—12

SUMMARY.

Errors—Siglin, Reiger, Brown. Innings pitched—By Bromley, 4 1-3. Stolen bases—Cooper, Miller. Two-base hits—Miller, Brubaker, Strand, Cooper, Guisto, Koehler. Sacrifice hits—Keiser, Wille. Bases on balls—Off Keiser, 2; off Bromley, 3; off Polson, 2. Struck out—By Bromley, 3; by Keiser, 1; by Polson, 3. Double plays—Strand to Siglin to Reiger; Knight to Guisto; Brubaker to Knight to Guisto; Sand to Siglin to Reiger. Runs responsible for—Bromley, 7; Keiser, 3; Polson, 2. Charge defeat to Bromley.

CASPER LOSES CHANCE FOR MIDWEST TITLE.

[BY A. P. NIGHT WIRE.]

CASPER (Wyo.) Sept. 27.—By winning from Casper today, 12 to 9, Denver prevented the local team from winning the postseason series for the championship of the Midwest League.

J. W. Robinson Co.
Seventh and Grand

Men's Golf Suits
at
$35

GOOD Golf Suits at such a price sound unreasonable. These are good Golf Suits. There are only 20 of them. A few sizes in each pattern and in order to sell them quickly Robinson's have marked them all at one low price.

20 Golf Suits of good homespuns will be on sale Wednesday morning at $35.00. They come in the following sizes:

No. of Suits	*Size*
1	36
5	37
2	38
6	39
3	40
1	42
2	44

Wednesday morning at nine

First Floor—Hope Street Entrance

WRIGLEY'S
P-K's

The new sugar-coated chewing gum

which everybody likes — you will, too.

10 FOR 5¢

A delicious peppermint flavored sugar jacket around peppermint flavored chewing gum that will aid your appetite and digestion, polish your teeth and moisten your throat.

By the makers of
WRIGLEY'S SPEARMINT · WRIGLEY'S DOUBLEMINT · WRIGLEY'S JUICY FRUIT
"After Every Meal" B123

The Flavor Lasts!

A pipe won't burn your tongue—if you smoke P. A.!

Get that pipe-party-bee buzzing in your smokesection! Know for a fact what a joy'us jimmy pipe can and will do for your peace and content every day in the year! Just check up the men you know, and men in all walks of life you meet daily, who certainly get top sport out of their pipes—all aglow with fragrant, delightful, friendly Prince Albert!

And, you can wager your week's wad that Prince Albert's quality and flavor and coolness—and its freedom from bite and parch (cut out by our exclusive patented process)—will ring up records in your little old smokemeter the likes of which you never before could believe possible!

You don't get tired of a pipe when it's packed with Prince Albert! Paste that in your hat!

And, just between ourselves! Ever dip into the sport of rolling 'em? Go get some Prince Albert and the makin's papers—quick—and cash in on a cigarette that will prove a revelation in its refreshing flavor and satisfaction.

Prince Albert is sold in toppy red bags, tidy red tins, handsome pound and half pound tin humidors and in the pound crystal glass humidor with sponge moistener top that keeps the tobacco in such perfect condition.

Copyright 1921 by R. J. Reynolds Tobacco Co. Winston-Salem, N. C.

PRINCE ALBERT the national joy smoke

Reader-Value *THE TIMES averages 14 columns per day more reading-matter than any other newspaper on the Pacific Coast.*

Theaters Amusements Entertainments

GRAUMAN'S RIALTO— THE WORLD'S MOST BEAUTIFUL LITTLE THEATER

GRAUMAN'S RIALTO BROADWAY NEAR 8TH

ALL YOUR LIFE YOU'VE HEARD OF AN ALL-STAR CAST. HERE YOU SEE ONE; YOU HAVE ENJOYED WATCHING ONE OF THESE FAMOUS STARS IN A PICTURE; NOW THINK WHAT IT MEANS TO SEE ALL OF THESE CELEBRITIES IN THIS CLASSIC OF THE SCREEN.

CECIL B. DE MILLE'S THE AFFAIRS OF ANATOL

GRAUMAN'S RIALTO ORCHESTRA—BURLAND AT THE WURLITZER

GRAUMAN'S MILLION DOLLAR THEATER— BROADWAY AT THIRD

GRAUMANS MILLION DOLLAR THEATRE THE PLAYHOUSE OF ORIGINALITY

"WE JUST CAN'T HELP SHOULDERING OTHER PEOPLE'S TROUBLES. Don't you want him to shoulder yours?"

DOUGLAS MAC LEAN IN PASSING THRU

A Thos. H. Ince production

DEIRO

GRAUMAN'S SYMPHONY ORCHESTRA—MISCHA GUTERSON, CONDUCTOR HENRY MURTAGH AT THE MIGHTY VOICED WURLITZER

KINEMA THEATER— Grand at 7th

Kinema

TREMENDOUS DOUBLE PROGRAM

Last 3 Days of This Exceptional Comedy Bill

BUSTER KEATON IN HIS LATEST COMEDY "THE PLAYHOUSE"

CONSTANCE TALMADGE IN HER LATEST COMEDY "WEDDING BELLS"

Beginning Next Saturday D. W. GRIFFITH'S "WAY DOWN EAST" NO ADVANCE IN REGULAR KINEMA PRICES

KINEMA SYMPHONIC ORCHESTRA

SYMPHONY— Broadway at 6th

The Toreador of Clyde Cook Comedy

Tom Mix THE NIGHT HORSEMEN

Netting the Leopard MAJOR JACK ALLEN

WASHINGTON PARK

BASEBALL

SACRAMENTO vs. VERNON

TODAY — Game Called 2:30

MAJESTIC THEATER— MATINEE TODAY 2:15

Mats. Sun., Wed. and Sat., 25c and 50c. Eves., 25c to $1.

POSITIVELY LAST WEEK Thomas Wilkes Presents

"THE RUINED LADY"

With MARY NEWCOMB and EDWARD EVERETT HORTON

Next Week—"MY LADY FRIENDS"—The funniest farce of the season.

MOROSCO THEATER— MATINEE TOMORROW

OLIVER MOROSCO PRESENTS

POSITIVELY LAST WEEK OF THE "TAILOR-MADE MAN"

STARTING NEXT SUNDAY "HAPPINESS"

MATS.—10c TO 50c. EVES.—10c TO $1.00.

ORPHEUM— The Best in Vaudeville Orpheum Circuit

MARION MORGAN'S EIGHT DANCERS In New Dance Creations

EDITH CLIFFORD Comedienne with Roy Ingraham

CRIMMINS & GORE "The Rider of Dreams"

SARAH PADDEN & CO. "The Charwoman"

NANON WELCH & CO. "Baby Mine"

HARRY CASTEEL & CO. Motor Sensation

MEHLINGER & MEYER Singer and Composer

FRANK FARRON Dealer in Laughs

Topics of the Day Aesop's Fables

Every Day at 2, 15c to 50c; Every Night at 8, 15c to $1.25. Phones, 10477, Main 977.

PANTAGES BROADWAY— NOW PLAYING

PANTAGES BROADWAY

"Oklahoma Bob" Albright's Broadway Follies

With Henry Sherr in the big laughing success, "THE 1:15." Also T. ROY BARNES in the super-special comedy, "SEE MY LAWYER."

BURBANK— Sixth at Main St. HI JINKS REVUES 60 PEOPLE MUSICAL COMEDY

ALHAMBRA THEATER Hill Near 7th Norma Talmadge in "The Sign on the Door" Harold Lloyd in "I Do"

REVIEWS.

"ROYAL FANDANGO"

PANTOMIME OF OLD SPAIN AT HOLLYWOOD THEATER.

By Edwin Schallert.

Dawn, and the Castilian sky; green-laticed windows; portals of gold; red scarfs flaunting; black mantillas hiding rosy cheeks and white, glistening shoulders; music and dancing in endless sequence of delight; romance, blossoming and full-blown—that is "The Royal Fandango," which is lending its picturesque presence to the tiny stage of the Hollywood Community Theater this week. It is the radiant crown of the first entertainment of the season at the playhouse, reviving simultaneously the beauties of the lost art of dramatic pantomime, and stirring the imagination with kaleidoscopic color, that subtly clothes a lithe simplicity of motif.

I don't know when we would have had a chance to see "The Royal Fandango" here, if the Community Theater players, under the direction of Miss Neely Dickson, had not undertaken its presentation. The first performance of the novelty in this country took place last season in New York. It is, however, hardly the type of diversion that will appeal outside of the small art theater, although, there, it may reign in chivalric glory.

Motion it has, rhythm and life, that are the embodiment of the beautiful. Its only notable defect is a too-great emphasis on lyrical outbursts of dancing at the cost of the progress of the narrative. Had the dancers all been such finished interpreters of their art as Miss Margaret Loomis, I hesitate to believe that even this fault would have been remarked. However, the stage is small at the Community playhouse, impeding somewhat the dancers' movements, and the ensemble of musicians playing the accompaniment were not in full control of their material at the opening performance.

Whatever loss to complete beauty may have been occasioned by these circumstances, they took little away from the tremendous pleasure derived from the gay grotesquerie and comedy of pudgy ingenuous pages; the queen with her crown awry, the pother and fuss of a mimic court, wherein, of course, there is the Prince who would wed the lady of his choice against parental opposition, and finally does, after the manner of all princes of good, old-fashioned legends.

Miss Loomis I have already mentioned, for the grace of her interpretation of the Prince's lady love. Its overtone of fine intelligence echoes a perfected technique. Ramon Samaniegos makes a handsome Prince. Jiquel Lanoe, the painter, who plays matchmaker for the lovers, manifests a fine subtlety. Manuel Perez, Nancy Jackson, Catherine Vidor and Starke Pattenson evidence skill as dancers. Joyce Percey, as the ugly princess; Ray Busclark as the old King, Helenita Lieberg as the Queen; the two heralds, Dorothy Dehn and Nordyke Noyes, and Georgia Graham, as the court jester, all contribute liberally to the comedy.

To Mary Alden and Wade Boteller, belong principal credit for giving vibrant reality to the playlet "Ropes," a compact emotional thriller, which is also on the program. A lighthouse off the New England Coast is the scene, and the story is a silhouette of big realizations of loyalty and love. Miss Alden has, I believe, a future of considerable import if she wishes to return to the stage. Her voice has rare power to touch sympathies through the peculiar vibrancy that is its undertone. Theodore Von Eltz gave conviction to the part of the lighthouse inspector, while May Giraci was appealing as the child.

William De Mille's "In 1999" had its second presentation at the theater with Conrad Nagel, Joyce Percey and Alma Francis delightfully interpreting its august satire of the feminizing tendencies.

"Crumbs That Fall," presented by a male cast, proved an interesting novelty. The players comprised Wade Boteller, Wheeler Dryden, Mr. Von Eltz, Taylor Graves, Jackson Reed, Philip Hubbard, John T. Prince and David Windsor.

"Angel Face" to Play Here.

The long-delayed arrival of theatrical attractions via the road is apparently now in sight. "Angel Face," the Victor Herbert comic opera, has been announced to open at the Mason October 10, immediately following the Scotti Grand Opera engagement. Among the players in the cast, two, who will have much to do with the comedy-making, are Sarah McVicker and Nat Carr, neither of whom has been seen here for some seasons. "Angel Face" is a combination of the talents of Mr. Herbert, and George W. Lederer and Harry B. Smith.

Rogers to Follow Fighters.

"Doubling for Romeo," Will Rogers's comedy burlesque, having to do in a general way with Shakespeare's romantic tragedy, has been booked to show at the Miller Theater, immediately following the present engagement of the championship fight pictures. It apparently took somebody like Rogers to call time on the pugilistic combat, which is raging rather furiously at the cinema house.

"Way Down East" Again.

Breaking away from routine, the Kinema Theater is to present a second-run feature next week. As this happens to be nothing less than D. W. Griffith's "Way Down East," the temporary change of custom seems to be quite in order. Outside of the big feature, there will be only an overture on the program.

Double Direction for "Penrod."

"Penrod" promises to be such an important event on the Marshall Neilan schedule, that Mr. Neilan, who has just returned from New York, has engaged Frank O'Connor, heretofore with Lasky's, to assist him in the direction.

Mr. Neilan has also resumed his former location at the Hollywood studios.

Wesley Barry is to have the featured role in the production.

Dance Stories.

Distinctly different, it is said, will be the dancing numbers offered by Riggs and Witchie, the headliners next week at the Orpheum. Their graceful steppings are all woven into attractive stories, which are cleverly devised.

ACCORDIONIST AT GRAUMAN'S.

Deiro, the piano-accordionist, has been secured for the prologue this week at Grauman's Theater. His repertoire extends over the entire range of music from classic and grand opera selections to the latest thing in jazz. His popularity as a vaudeville star is well established. Jessie Lucille Gibbs, coloratura soprano, is another attraction.

EVOLVES .. NEW .. IN .. DANCE .. ART.

Headliner of Coming Bill at Orpheum.

Katherine Witchie,
Whose specialty is the narrating of stories in dainty Terpsichorean steps.

HERE'S INNOVATION.

Portable Dressing-room is Used in "Jack O'Lantern."

A portable dressing-room has been built for Betty Ross Clarke, who is the featured player in "The Sign of the Jack O'Lantern," a Renco production, directed by Lloyd Ingraham. The picture is being made at the Mayer studios, and Miss Clarke's regular dressing-room is some distance from the sets, hence the innovation. The room is built on castors. With two windows, a flight of steps, leading up to the front door, and a gabled roof, it produces the effect of a miniature house. Inside it is furnished in wicker, chintz and white ivory, having a complete lighting system for the intricate details of make-up.

NAVAL OFFICERS VISIT.

Admiral E. W. Eberle, commander-in-chief of the Pacific Fleet, together with nearly all the high officers of his staff, visited the Goldwyn studio recently as the guests of Abraham Lehr, vice-president of the corporation. It was one of the most distinguished delegations ever escorted through the plant.

None of the officers had ever been through a studio before. The officers were accompanied to the studio by officials of the Los Angeles Chamber of Commerce. An informal reception was held in Mr. Lehr's office previous to the inspection. In the party, besides Admiral Eberle were Rear-Admirals H. C. Stickney and J. S. McKean, Capts. George W. Williams, A. Bronson, R. H. Leigh and a dozen lieutenant-commanders and lieutenants.

FINISH FIRST GUINAN FILM.

The initial release of the first series two-reel westerns in which Texas Guinan is being starred has been completed at the Fine Arts Studio. The entire organization has returned from the San Jacinto Mountains, where the exterior scenes were photographed. This first release is entitled "Texas of the Mounted" and deals with a story of the Northwest Mounted Police. Miss Guinan assumes a dual role in the play, taking the part of a member of the Northwest Mounted as well as the feminine star part. Miss Guinan's leading man is David E Townsend, who has attained favor as a legitimate theatrical artist in England and Australia. The Texas Guinan Productions have mapped out a plan for twenty-four two-reel features, the first six stories having already been acquired.

MUSIC FOR "HUNGRY HEARTS."

Music straight from Poland will be the inspiration for the actors of "Hungry Hearts," a story of Russian Poland and America, being made at the Goldwyn studios. Sophie Fabian, graduated from the Conservatory of Music in Lemburg, a musician and composer well known in Poland, and who has been in this country scarcely a month, will play her own variations of old Russian folk dances for Bryant Washburn and Ethel Kay, leading characters in the story. Miss Fabian is a sister of Max Fabian, Goldwyn cameraman, who has worked on several pictures with E. Mason Hopper, director of "Hungry Hearts."

PARROT SHIMMIES.

Paul Powell claims to have the only shimmying parrot in captivity—a brilliantly colored bird of the macaw species, which appears in "The Cradle," the Ethel Clayton picture, which Mr. Powell is directing. A phonograph on the set goes a good deal of the time, the scene being a gay party in the home of the vampish young lady played by Anna Lehr. Whenever the music starts, the parrot begins to shimmie. He gets so excited that he destroys props if given an opportunity and also voices his ecstacy in lurid language at times. But he is a high-class bird for all that and enlivens the between-scenes periods by dining sumptuously on chocolate creams and other titbits afforded by the cast.

LOCALITES ON BILL.

Two acts of local origin are presented in this week's program at the New Pantages. In addition to the Belanger Sisters, whose engagement for this week has already been announced, Mr. Pantages has secured the Lytle Twins and Harry Losee, pupils of the Ted Shawn school, who will present a routine of graphic and interpretative dances, including the two Dromios from "The Comedy of Errors." The unusual occurence of two local acts in one program results from the sudden illness of Maude Cromwell of the vaudeville team of the Cromwells, due here this week.

DEATH REPORT TODAY.

Coroner to Reveal Findings of White Case Investigators.

The final report of County Autopsy Surgeon Wagner on the post-mortem and chemical examinations of the body of Mrs. Ada Rossman White, wife of Dr. George Starr White of this city, will be made today to the Coroner's office, Dr. Wagner said last night. A microscopic examination of the brain tissues of the dead woman remains to be completed before the report fixing the cause of death can be formulated, Dr. Wagner said.

At the same time it was revealed that H. L. White, the chemist who was asked by the Coroner to make a chemical analysis of the vescera of the woman, is now making a second series of tests and that his final report regarding the type and nature of poison, if any, found in the body has not been completed.

INTRODUCES FAMILY TO FILMS.

Colleen Moore has initiated two members of her family into the mysteries of acting before the motion-picture camera recently. She taught her mother how to enact the role of a grande dame in a garden fete scene in "Slippy McGee," Oliver Morosco's production, in which Miss Moore has the leading feminine part. Just before her brother left to resume his studies at Santa Clara University, he was given an opportunity to make his first appearance before the camera, in "The Wall Flower," Rupert Hughes's production. His sister, who has the title role, showed him how to "make up," and he served as one of her partners in the dance scene.

MOVIES AND VAUDEVILLE.

"Women Who Wait," a dramatic picture of a house divided against itself, with a cast that features Marguerite Clayton, Creighton Hale and George MacQuarrie, is to show beginning today at the Hippodrome. Richard Burton and Victor Dyer, remembered as members with leading musical attractions, will offer their comic opera travesty, "Kapt. Kidd's Kid," as headliner of the vaudeville. A musical serenade of class is given by Francis Day. Calliway and Garrett are to present their offering, "Black and Tan." Cantor and Yates will produce "The Fortune Queen," a spiritualistic comedy satire, and Hal Stryker, contortionist, is also to entertain.

ACTIVITY IN COMEDIES.

This week will see the start of a new Ruth Roland serial "The Timber Queen," and the last touches on Harold Lloyd's "A Sailor-Made Man," which Fred Newmeyer is directing, assisted by Red Golden, at the Hal E. Roach studios. Snub Pollard has begun his ninety-second comedy with rural setting, and Jimmy Parrott is being featured in his fourth comedy. Charles Parrott, now supervising director of all the Hal E. Roach comedies with the exception of the Harold Lloyd comedies, will direct Mr. Pollard in one or two more comedies, after which a new director will be secured.

JEWISH FESTIVAL CONCERT.

Yom Kippur, or "Day of Atonement," will be celebrated Sunday in all the synagogues in this city, commemorating the most important day in the Hebrew calendar. In honor of the event, Sid Grauman will present Sunday morning at his Third-street theater an orchestral concert, the numbers of which will be selected mainly from compositions by Jewish musicians. A large choir of trained voices will also be heard, in conjunction with the orchestra, and William Hoffman, baritone, will sing "Kol Nidre" with orchestra and chorus, and "Eli, Eli" with choral accompaniment.

RAWLINSON PICTURE.

Herbert Rawlinson's next Universal starring vehicle will be "Barry Gordon," to be filmed from Wallace Clifton's screen adaptation of the novel by William F. Payson. Hobart Henley has been assigned to direct. A cast is being assembled which will include Earl Metcalf, Doris Pawn, William Welsh and others whose names will be announced when arrangements have been fully completed. The story concerns a man's mastery over heredity and takes place in New York, Paris and Morocco.

LLOYD IS JOKESMITH.

Harold Lloyd sprung the news on the Hal E. Roach Studios lot yesterday of the capture of Roy Gardner, escaped bandit. "Yes," said Harold, all excitement, "they found him in a church belfry." "You don't say so," Fred Newmeyer, his director, obligingly exclaimed, "How did they find he was there?" "The bells tolled," said Harold, whose life since has been in jeopardy.

FLASHES.

FIANCE IS CAUTIOUS.

INGRAHAM PICKS LADY LOVE'S NEW ACCOMPANIST.

By Grace Kingsley.

There was quite a lively little scene down at the Orpheum yesterday, behind the scenes, just before Edith Clifford and Roy Ingraham, song writer and Miss Clifford's accompanist, went on.

You see this is how it happened. It looks as if, maybe, Mr. Ingraham wrought better than he knew when he wrote "Lonesome Nights," which the small blonde girl sings from the box as a part of Miss Clifford's act. For Mr. Ingraham is leaving Miss Clifford's act to attend to his song shop in this city. And Miss Clifford had to look about for a new accompanist.

Now it develops that Miss Clifford and Mr. Ingraham are engaged to be married, or, at least, both parties have made such an admission to their friends. And when it came to Miss Clifford's getting a new accompanist, Mr. Ingraham felt he should be allowed to have some say in the matter.

Which accounts for the fact that three handsome young men in quick succession left the stage door of the Orpheum apparently in a great hurry and just a trifle pale. Nobody knows just what happened, but last night it was announced that Miss Clifford's accompanist would be a lady, and Mr. Ingraham's sister Zella at that!

Max Linder Challenges.

If you know how to wield a wicked lance, you'll do well to get in touch with Max Linder, who is to produce a burlesque of "The Three Musketeers" for Goldwyn. This enterprising young French comedian is challenging all comers to a fencing match. No matter what record you may have, Mr. Linder isn't afraid to cross swords with you.

But it may be well for you to pause before rushing into the conflict, and you'd better have your weapon pretty sharp, too, besides doing some limbering up. Otherwise you won't have any more chance than a sick canary in a cat shop. Because, in the four years before the war, Mr. Linder defeated all comers with the foils.

He confesses he hasn't kept in practice of late, but any evening you chance into the billiard room of his home, you will find him shining up the old weapon and making those fine and fancy lunges for which he was once famous. He is doing this in anticipation that his challenge will be accepted, as well as in preparation for playing the lead in his burlesque of "The Three Musketeers."

Challenges may be sent to Linder at the Goldwyn studio.

Virginia Faire in It.

A new and very brilliant feather decorates Virginia Faire's professional cap today, and she's a very happy young lady. Likewise they are congratulating themselves, out at the Fox studio, that, after several weeks' search, they have at last found just the young lady to play the difficult role of the Greek girl, Haidee in "The Count of Monte Cristo," which Emmett Flynn is directing and in which Jack Gilbert is being starred.

Miss Faire is but 17 years old, and her rise has been rapid. Her greatest success came as the pathetic little common law wife in James Young's "Without Benefit of Clergy," made from Kipling's novel. In this she visualized the unhappy heroine exquisitely. Before that she played leads with Universal.

Her career really began when she won a beauty prize in an Elks' contest, and was signed up by Carl Laemmle, president of Universal, to come West, and appear in pictures, but previous to that she had played small parts at various studios in New York.

Miss Faire is considered one of the most promising of the younger players, her instinctive talent and appealing beauty making her success appear certain.

Finis Fox Reports Progress.

Finis Fox, the scenarioist, who recently turned producer, has leased a stage at the Fine Arts studio, where he is working on the interiors of "Bruce of the Royal Mounted," his first independent picture.

A new addition to the supporting cast is Josa Melville.

Cullen Landis is Sore.

If Cullen Landis doesn't get a role that calls for some snappy dressing next time he's featured in a Goldwyn picture, he's going to see about it, good and plenty. You see, in "The City Feller," in which he might be expected to dress up all the time, he wears the rough clothes of a tramp in several scenes.

It was while the company was working near a small town called Olivas, in Northern California, that one of the natives caught sight of Landis in his tramp scenery.

Chewing a straw in puzzled mood, he approached one of the camera men in an off moment.

"How much do they pay that fellow over there?" he asked, pointing to Cullen.

"Oh, about a dollar and a half a day and his board," answered the camera man, who couldn't resist the temptation to kid the country boy.

"Well," returned that individual, "It does seem too bad they can't afford to pay him well enough so he can dress good, even if he isn't much of anybody in the company!"

Ruggles With Universal.

Fate is shuffling and calling for a new deal all the time, these days, in filmdom, so you never know quite who is going to direct who in his or her next picture.

Out at Universal where Irving C. Thalberg sits in his little tower and uses his field glasses to spy out bright particular stars and directors, a new director has been sighted and captured. He is none other than Wesley Ruggles, who has many successes to his credit, and who has just been signed up to direct Priscilla Dean.

The first picture in which Mr. Ruggles will direct Miss Dean's talents is Cynthia Stockley's "Wild Honey," which Lucien Hubbard is now busy preparing for the screen. Work is to be commenced within a few days.

Among Ruggles's successes are a number of Metro features, including "The Greater Claim," "Uncharted Seas" and "Over the Wire," while his latest opus is "Slippy McGee."

Sounds Reasonable.

Harold Lloyd suddenly decided yesterday that his art could flourish only at the seashore, so he took his company to Santa Monica to shoot scenes for his current comedy, "A Sailor-Made Man."

Theaters—Amusements—Entertainments

CALIFORNIA THEATER—

CALIFORNIA

MELODRAMA THAT TOUCHES THE HEART AND AROUSES THE EMOTIONS GOLDWYN PRESENTS HOUSE PETERS AND IRENE RICH in THE INVISIBLE POWER

By Charles Kenyon. A Frank Lloyd Production.

MILLER'S THEATER— Main Near

PRICES NOW 50c & 75c LOGES $1.00

BY SPECIAL ARRANGEMENT

DEMPSEY VS. CARPENTIER

5 Reels, Including All of the 4-Round Scrap

ADDED FEATURE HAROLD LLOYD "PINCHED"

MASON OPERA HOUSE— L. E. Behymer

SCOTTI GRAND OPERA

ANTONIO SCOTTI—GENERAL DIRECTOR

World Renowned Artists, Including—

GERALDINE FARRAR, ANTONIO SCOTTI AND ALICE GENTLE, OLGA CARRARA, ANGELA OTTEIN, QUEENA MARIO, RICCARDO STRACCIARI, JOSEPH HISLOP, MORGAN KINGSTON, JOSE PALET, LEON ROTHIER, ITALO PICCHI.

MANON LESCAUT Mon. Eve. Oct. 3

ZAZA Tues. Eve. Oct. 4

BOHEME Wed. Mat. Oct. 5

AIDA Wed. Eve. Oct. 5

BARBER OF SEVILLE

TOSCA

L'URACOLO AND LA NAVARRAISE

RIGOLETTO

Lower box seats, $8; Upper, $7; Entire Orchestra, $7; First ... balance Balcony, $4; first row Gallery, $4; next three, $3; ... tickets plus 10% tax. Excellent seats all prices for Mon., Wed., ... and Wed. Mat. Order TODAY and avoid disappointment. On sale ... office Philharmonic Auditorium. On sale 9 a.m. tomorrow ... House.

CLUNE'S BROADWAY— 528 S.

Clune's BROADWAY 528 SO. BDWY.

Now Playing Lois Weber's supreme cinema triumph "THE BLOT"

PHILHARMONIC AUDITORIUM—

SPECIAL at the SATURDAY MATINEE— PAT MOORE "Prince of Sheba" makes his personal appearance— It's going to be Pat's birthday

WILLIAM FOX presents QUEEN OF SHEBA

TWICE DAILY MATINEE at 2:15—Prices 25¢ to $1.00 EVENINGS at 8:15—Prices 50¢ to $1.50

MISSION THEATER— Broadway

INCOMPARABLE ACHIEVEMENT!

DOUGLAS FAIRBANKS "The Three Musketeers"

To fully enjoy this production it is essential you come at ...

11 a.m.—1:20 p.m.—3:55 p.m.—6:30 p.m.—9:05 p.m.

HIPPODROME—Main St. at 4th. NOW SHOWING

"WOMEN WHO WAIT"

WITH MARGUERITE CLAYTON, CREIGHTON HALE AND GEO. MacQUARRIE

AND VAUDEVILLE

CONTINUOUS FROM 1 TO 11 P.M.

DE LUXE THEATER— OPP. WESTLAKE PARK TODAY PARAMOUNT SPECIAL "LIFE" CONTINUOUS 1:45 TO 10:30 P.M.

UNIVERSITY OF SOUTHERN CALIFORNIA

Concert—Chamber Music Society of San Francisco, Thursday Evening, ...ber 29th, 8:15 o'clock, Bovard Auditorium, University of Southern California, 36th St. and University Avenue. Admission $1.00. Students 50 cents.

GARRICK— Broadway at Eighth "OVER THE HILL" THIRD BIG WEEK

CINDERELLA ROOF Sixth at Olive Dance, Dine and— No Place Like It Anywhere Rudy Wiedoeft's

"TOO MANY BABIES" BURBANK'S DELIGHT.

The week's musical revue at the Burbank is as merry as any that has ever been given there. It's title, "Too Many Babies," would prove that, if proof were needed. Another proof—even more convincing—is the series of loud guffaws issuing from the historic histrionic portals of the Burbank.

'Too Many Babies' is really a spectacular girl show, and in it the Hi Jinks company of pulchritudinous damsels are in their finest feathers and shortest gowns—very brief below, much briefer above. Oh, boy!

The comedy sparkles. It couldn't do anything else, for Al and Lois Bridge are the chief scintillators. They are surrounded by the Beauty Chorus—the girls with the two brevities already mentioned. The painted background is gorgeous, fit setting for all the feminine frivols. There are specialties. There are snappy angles to the fun. The show's a whizz.

"QUEEN OF SHEBA" A TREMENDOUS SUCCESS

"The Queen of Sheba," the ... tacular and colorful Fox ... with Betty Blythe as the ... queen who made a ... Solomon, is holding its own ... abated power. It began its ... week at the Philharmonic Auditorium on Monday.

It is estimated that about ... men, women and children ... ready seen this gorgeous ... picture, and that the ... talking about Miss Blythe ... and jewels, while the ... tle scenes and chariot ...

The cast of "The Queen of ..." is a stupendously big one, ... ple having been employed ... making of the picture.

WILL PLAY OWN ...

L. Earl Abel, organist at the ... fornia Theater, whose ... "Somewhere," is being ... generally, will feature ... himself as part of the ... gram accompanying ... Curve Ahead."

Amusements—Entertainments

THEATER— Main at

CALIFORNIA

HOUSE PETERS AND IRENE RICH in THE INVISIBLE POWER

THEATER— Main Near

PRICES NOW 50c & 75c

DEMPSEY vs. CARPENTIER

HAROLD LLOYD "PINCHED"

HOUSE—L. E. Behymer Presents

GRAND OPERA CO.

BARBER OF SEVILLE

TOSCA

L'ORACOLO AND LA NAVARRAISE

RIGOLETTO

WAY— 528 S. Bdwy.

BROADWAY

AUDITORIUM—

SATURDAY MATINEE— "Queen of Sheba"

OF SHEBA

Broadway at Ninth

S. FAIRBANKS

The Musketeers"

N St. at 4th.

N WHO WAIT"

VAUDEVILLE

"LIFE"

SOUTHERN CALIFORNIA—

ER THE HILL"

THIRD BIG WEEK

"QUEEN OF SHEBA" A TREMENDOUS SUCCESS.

Don't shackle your neck! Be humane! Wear a Pall Mall the king of medium soft collars

made by the makers of Grayco soft collars and cravats

AMAZINGLY LOW

Quality Car Prices

Cadillac

Models at Prices Lower Than Rock Bottom

Type 59, Cadillac 4-Passenger Delivered in June, Run Only 4600 Miles	$3450
1919 Cadillac Sedan	$3150
1919 Cadillac 4-Pass.	$2450
1918 Cadillac 7-Pass.	$1750
1917 Cadillac 7-Pass.	$1530

You Never Heard of Buys as Good as These

Don Lee

1218 So. Main St.

USED CAR DEPARTMENT

WONDERFUL HOME JUST COMPLETED

Corner Second Street and Plymouth Boulevard

Built of brick in the old English type of architecture. Has twelve rooms, three baths and two showers. The woodwork is solid mahogany and the walls are decorated in canvas by former Tiffany artist.

NOW OPEN FOR INSPECTION.

THOS. R. COOPER 334-335 Marsh-Strong Bldg. Telephone 627-04

Finding A Home

would be a wearisome task if one had to walk the length and breadth of Southern California. But it becomes a simple matter by reading want-ads in THE

LEAD PENCILS GREATLY USED.

America Consumes 750,000,000 of Them a Year.

Suitable Wood is Scarce and New Kinds Sought.

Graphite Found Abroad and in Mexico, Too.

[BY THE ASSOCIATED PRESS.]

WASHINGTON, Sept. 27.—Where do all the lead pencils come from, and where do they go? Although almost everybody has one, many folk never buy one, but even so, more than 750,000,000 are manufactured for use in the United States every year, using up many thousands of cords of wood.

But woods suitable for lead pencils are becoming scarcer, and many manufacturers are turning to paper. Red cedar and red juniper, says the American Forestry Association, are the woods chiefly used in making lead pencils. A hunt is on for other kinds of wood that will take the place of these. In East Africa a kind of cedar has been found with which experiments are being made.

The production in the United States is about 80,000 cases of pencil slats per year. From each case 100 gross of pencils are made. This results in about 1,000,000,000 pencils of American grown cedar.

ONE-FOURTH EXPORTED.

Since one-fourth of this number is sent to foreign countries, that leaves 750,000,000 pencils for the home market, which means an average of seven pencils per person figuring on the last census.

As far back as history goes man has tried to make things to mark with and to set down his thoughts. The Aztecs and the Pharaohs had crude marking devices. As early as 1750, Kalm, a Swedish naturalist, made experiments with American cedar. In 1812 William Monroe made 500 pencils at Concord and sold them in Boston, but the war stopped his plans. In 1861 Eberhard Faber began making pencils on a large scale in this country.

The graphite which makes the mark is of course the important part in the manufacture of the pencil. Ceylon has furnished much of the graphite used in this country. Graphite is also found in Madagascar and in Mexico. Czecho-Slovakia contains deposits of both the amphorous and crystaline graphite. In the United States the chief deposits are in Alabama, New York and Pennsylvania.

STATE BOOSTS COSTS FOR VETERANS' KEEP

RATES IN INSTITUTIONS WILL BE $40 INSTEAD OF $30, AS AT PRESENT.

[BY A. P. NIGHT WIRE.]

SACRAMENTO, Sept. 27.—Beginning November 1 next, Ralph T. Fisher, director of the State Department of Institutions, has formally notified Col. W. R. Forbes, director of the Federal Bureau of War Risk Insurance, the rate on war risk beneficiaries now under treatment in various State hospitals will be increased from $30 to $40 per month.

Fisher, in explanation of the change, said today the State could not be accused of profiteering on former soldiers, as the rate of $40 per month will only slightly more than pay for the actual cost of food and service, without taking into account millions of dollars represented in permanent investments such as hospital buildings, grounds and other properties.

MYSTERY SURROUNDS MURDER OF WORKMAN.

[BY A. P. NIGHT WIRE.]

STOCKTON, Sept. 27.—John Selly, farm hand, 29 years old, and single, was shot by an unidentified person last night at the entrance to the C. H. Buck ranch, four miles northeast of Lodi, dying in the County Hospital shortly before midnight. Mystery surrounds the shooting. Every indication points to Selly being waylaid. A charge of birdshot at close range entered the right side of the neck and partially severed the backbone.

Before dying Selly made a statement to Asst. Dist.-Atty. Woodward, which is being carefully guarded until certain clews can be run down. Selly said he knew who shot him, but did not name the assassin. A woman's name is mentioned, it is said. Arrests may follow at any hour.

EXECUTIONS CONDEMNED.

[BY CABLE AND ASSOCIATED PRESS.]

PARIS, Sept. 27.—Russians representing all political groups outside the Bolshevik party held a mass meeting here last night and called on the nations of the world to protest vigorously at Moscow against the recent executions of "intellectuals" by the soviet authorities. A resolution adopted by the meeting designates the crime as one of the most horrible of modern times and certain to hasten the end of the Bolshevik regime.

Quickly Conquers Constipation

Don't let constipation poison your blood and curtail your energy. If your liver and bowels don't work properly take CARTER'S Little Liver Pills today and your trouble will cease. For dizziness, lack of appetite, headache and blotchy skin nothing can equal them. Purely vegetable. Small Pill—Small Dose—Small Price

CARTER'S LITTLE LIVER PILLS

AUCTION SALES

Bring the buyers in competition with each other. Your property should be handled by an experienced man.

S. K. NOLAND,

General Auctioneer—25 Years' Experience

1148 S. Western Ave., near Pico.

Phone 72678.

REDS WAIT FOR TURKS' DEFEAT.

Two Divisions Ready to Enter Country if Greeks Are Victorious.

[BY CABLE AND ASSOCIATED PRESS.]

BATUM, Sept. 27.—Two divisions of Bolshevik troops are reported to be encamped on the Turkish border and ready to enter Turkish territory if the Nationalists are defeated by the Greeks. Anti-Bolsheviki who were deported from Constantinople and were on their way back to Russia have jumped overboard along the Turkish coast. They declare they prefer staying in Asia Minor to returning to Russia, as they fear being executed by the Bolsheviki.

STATE CONSTRUCTION MAY BE SPEEDED UP.

EFFORTS WILL BE MADE TO PROVIDE WORK FOR THE JOBLESS ONES.

[BY A. P. DAY WIRE.]

SACRAMENTO, Sept. 27.—Ways and means of speeding up State construction work in order to better employment conditions in California were discussed today at an informal conference between Egerton Shore, a member of the State Board of Control, and John P. McLaughlin, State Labor Commissioner. McLaughlin estimates there are 50,000 unemployed in California, but 25,000 of these are normally unemployed, he added. The total number of unemployed, he said, represents about 1½ per cent of the State's population, as compared to a national ratio of 5 per cent.

Shore is of the opinion that if the construction work is expedited there will be no need of urgin an emergency building program to furnish employment.

On Thursday Shore will go to San Francisco to confer with the heads of the various branches of the State Department of Labor, comprising the State Bureau of Labor Statistics, Commission of Immigration and Housing, Industrial Accident Commission and Industrial Welfare Commission, on the State's building program.

MYSTERY DEEPENS IN BROOKLYN TRAGEDY.

WITNESSES TO SHOOTING OF MISS HANAN DECLARE TWO OTHER MEN IMPLICATED.

[EXCLUSIVE DISPATCH.]

NEW YORK, Sept. 27.—Two men other than John P. Borland, wealthy young exporter, were on the scene of the fatal shooting of Miss Mildred Hanan and Mrs. Grace Lawes at Brooklyn, early last Friday morning, people attracted by the shots declared today. Dist.-Atty. Lewis of Brooklyn, however, refused to discuss the investigation he is making of the tragedy. He said, however, that he was calling several new witnesses in connection with the report that more than one man was involved in the tragedy, and that Mrs. Lawes did not commit suicide.

These new witnesses will include, it is expected, Fordham Paye and Mrs. Kate Herrin Strong. They were both aroused by the sound of the shots and looked from their windows in time to see what transpired before the arrival of the police.

Paye declares he saw a man sprawled on the front steps of his house and that two other men were bending over him, one of whom said: "This fellow's been shot." Paye also saw the two men push back the sleeve of the third man's coat, exposing an arm covered with blood.

It is said that on the sidewalk in front of Paye's residence bloodstains were found the next morning, some of them leading in an opposite direction from the trail made by the wounds of Miss Hanan when she was assisted to an automobile.

Mrs. Strong says she distinctly saw three men standing on the street, one of whom she has identified as Borland.

BROLASKI APPEAL TO BE HEARD SOON.

[BY A. P. DAY WIRE.]

SAN FRANCISCO, Sept. 27.—The appeal of Harry A. Brolaski, broker, and Douglas Newton, from the conviction of having violated the Volstead law in supposed extensive sales of liquor, will be heard October 26 in the United States Circuit Court of Appeals.

Brolaski and Newton were convicted Dec. 18, 1920, Brolaski receiving a sentence of two years' imprisonment and a fine of $10,000, and Newton two years in prison and a fine of $5000. Frank M. Silva, United States District Attorney, was commissioned today an assistant United States Attorney-General to oppose the appeal.

SCORES ARE KILLED IN PERUVIAN CLASH.

[BY CABLE AND ASSOCIATED PRESS.]

LIMA (Peru) Sept. 27.—Federal troops clashed with revolutionists on Sunday near Moyobamba, in the department of Loreto, where the government last month closed the port of Iquitos and other harbors because of revolts, according to meager advices received here today.

Twenty-three Federal soldiers were killed or wounded and the bodies of fifty-two insurrectionists were found after the clash.

COURT TURNS DOWN SOVIET GOVERNMENT.

[BY A. P. NIGHT WIRE.]

NEW YORK, Sept. 27.—The Russian soviet government was denied standing as a litigant in United States courts by Federal Judge Manton today, on the ground that this country had not recognized the soviet government.

In the case in which this decision was given, the Russian Socialist federated soviet republic and Ludwig C. A. K. Martens, formerly its agent in the United States, who was deported, weer trying to obtain possession of Russian steamships now in New York waters.

MANHATTAN SHIRTS AND OTHERS

EAGLE SHIRTS HERE ONLY

NEW FEATURES DISTINGUISH OUR SEMI-ANNUAL SHIRT REVIEW THIS WEEK—

YOU'LL WANT TO SEE THE NEW "RITZ" CUFF — A COMFORTABLE TURNBACK, JUST ONE AND ONE-HALF INCHES WIDE — THE NEW NEGLIGEE COLLAR AND CUFF AND MANY OTHER FEATURES YOU HAVE NOT YET SEEN IN SHIRTS.

OUR EXTENSIVE ASSORTMENTS OF FINE SHIRT FABRICS AND PATTERNS FROM BOTH HOME AND ABROAD WILL INTEREST YOU, TOO.

AND THIS VISIT TO THE STORE WILL ALSO REVEAL THE MANY LITTLE SERVICE FEATURES IN CONNECTION WITH OUR SHIRT DEPARTMENT—

EXTRA LENGTH SLEEVES FOR THE MAN WHO REQUIRES THEM—EXTRA SIZES FOR STOUT MEN—PREP SHIRTS FOR THE SLENDER YOUNG MAN—A FREE ALTERATION SERVICE FOR SHORTENING SLEEVES OR CHANGING OF NECKBANDS.

A CUSTOM SHIRT SERVICE FOR THE MAN WHO DESIRES SOMETHING EXCLUSIVE IN STYLE AND FABRICS.

IN OTHER WORDS, YOU SHOULD NOT FAIL TO VISIT THE STORE THIS WEEK FOR AN EXHIBITION OF THE REAL INNOVATIONS OF SHIRTDOM.

THIS IS OUR "SEMI-ANNUAL SHIRT SHOW WEEK." NOW, AS ALWAYS, YOU ARE AS WELCOME TO "LOOK" AS YOU ARE TO BUY.

"The Strand" A New Single Cuff

A New Attached Collar—Upstanding, Long Points.

The Ritz—Narrow Double Cuff

AND NEW QUALITY—NEW VALUES—NEW PRICES

VIEW THE SPECIAL WINDOW DISPLAY

"Desmond's"

SPRING NEAR SIXTH

SWINGS ON HIS WIFE AND STRIKES ANOTHER.

FORMER PROFESSOR WINS IN COURT AND HITS TROUBLE OUTSIDE.

[EXCLUSIVE DISPATCH.]

CHICAGO, Sept. 27.—Howard G. Burg, former professor of economy in the University of Illinois, won a battle with his ex-wife in court today, but walked into fresh hot water as he stepped triumphantly from the room. The former Mrs. Burg, angered by the court action, was waiting for him in the corridor, and tried to punch his face. She managed to knock off his spectacles, but he swung at her with a terrific blow, which she ducked. Burg's blow, however, landed upon the face of Miss Clara Ruske, a court reporter and knocked her flat.

Judge Lynch immediately ordered both Burg and his ex-wife to appear before him tomorrow and show cause why they should not be punished for contempt of court.

Mrs. Burg secured a divorce in February on grounds of cruelty. She was given custody of their son and alimony of $5 a week. Burg filed a petition to be permitted to see his son once a week, which she opposed, but which the court today granted. It was this action which led up to the fight.

BUSINESS MEN FAVOR GOOD ROADS PROGRAM

[EXCLUSIVE DISPATCH.]

ONTARIO, Sept. 27.—Directors of the Ontario Chamber of Commerce in regular monthly session last night adopted a resolution petitioning the Supervisors of San Bernardino county to prove that strip of road to the south and west of the lower end of Euclid avenue and to urge the Supervisors of Riverside county to do the same with that portion of the road within its boundaries, to connect with the pavement in Santa Ana Canyon with a view to giving residents of this section a good and direct route to the Coast.

The meeting also voted to recommend to the city the continuation of the lawn beneath the pepper trees in the center parking of Euclid avenue from G to Fifth street, and urged that San Antonio avenue be repaired and resurfaced, particularly at the A-street intersection.

The proposed fund drive to be conducted early in October for the Welfare League of the city and the Salvation Army was indorsed as was also a move to secure increased housing facilities.

BISHOP DIES IN JAPAN.

[BY A. P. DAY WIRE.]

NASHVILLE (Tenn.) Sept. 27.—News of the death yesterday of Bishop Walter R. Lambuth of the Southern Methodist church, in a hospital at Yokohama, Japan, was received here today by relatives.

No More Gas in Stomach and Bowels

If you wish to be permanently relieved of gas in the stomach and bowels, take Baalmann's Gas-Tablets.

Baalmann's Gas-Tablets are prepared distinctly and especially for stomach gas and particularly for all bad effects coming from gas pressure.

That empty, gone and gnawing feeling at the pit of your stomach will disappear; that anxious and nervous feeling with heart palpitation will vanish, and you will once more be able to take a deep breath, so often prevented by gas pressing against your heart and lungs.

Your limbs, arms and fingers won't feel cold and go to sleep, because Baalmann's Gas-Tablets prevent gas interfering with the circulation; intense drowsiness and sleepy feeling after dinner will soon be replaced by a desire for some form of entertainment. Your distended stomach will reduce by inches because gas will not form after using Baalmann's Gas-Tablets.

Get the Genuine in the Yellow Package from any reliable Druggist or the Owl Drug Co.—[Advertisement.

Your overcoat is not merely a matter of good dress, but a life saver.

And we'll sell you an Overcoat at $25, $30 or $35 that will make you a lasting customer of ours, because we are value givers

Stylish Fall suits in patterns that will please you—$25 up.

Scott Bros

Fall Felts, $3.85 Up.
425-427 So. Spring St.

Cantilever Shoe for Men, Women and Children

Did you ever stop to think how your looks and your personality can be affected by a pair of shoes?

Badly shaped shoes cause a nervous tension which may mar the face, little by little, with wrinkles, and make the muscles sag around the mouth.

The annoying, nagging effect of shoes which do not harmonize with your feet makes your facial expression less attractive than it could be if "your feet were off your mind."

Very high heels sometimes bring serious injury on the internal organs because the body is tilted forward out of natural balance and an unnatural strain results. This causes much unhappiness and loss of looks.

CANTILEVER SHOE STORE
EXPERT FITTING ALWAYS
New Pantages Theater Bldg.
Rooms 506 to 508 7th and Hill Sts.
Mail Orders Filled.

DR. LAURIN DID IT

I CAN EXTRACT, FILL AND RESTORE YOUR TEETH TO NORMAL CONDITION WITHOUT HURTING YOU! LET ME PROVE IT.

SPECIAL NOTICE
TO PUBLIC SPEAKERS, DRAMATIC ARTISTS, MINISTERS, PRIESTS AND OTHERS:
YOU WILL APPRECIATE MY DENTAL WORK AS TO COMFORT, APPEARANCE, HYGIENE, ETC.

MY PRICES ARE THE LOWEST

Bridge Work as low as	$5.00
Porcelain Crowns	5.00
Silver and Porcelain Fillings	1.00
Cleaning	1.00
Extractions	1.00
Plates, Rubber, Aluminum, Gold	

EXTRACTIONS FREE WHEN OTHER WORK IS DONE. ALL MY WORK IS ABSOLUTELY GUARANTEED. MAKE YOUR APPOINTMENT TODAY. OFFICE HOURS, 9 A.M. UNTIL 6 P.M.

DR. H. LAURIN
SURGEON DENTIST
SECOND FLOOR
404 SOUTH BROADWAY.
TELEPHONE 16917.
FREE X-RAY DIAGNOSTICIAN.

Mme. Yorska, famous French actress, is only one of many whose face we have remodeled for the screen.

YORSKA

BEFORE AFTER

We correct Outstanding Ears, Thick Lips, Sagging Faces, stringy and baggy necks, puffy eyelids, wrinkles, withered skin, pittings, scars, freckles, moles, birthmarks, pimples, receding chin, hollow cheeks, ill-shaped noses. The work is done painlessly by local anaesthetic.

DR. GERTRUDE STEELE
Cosmetic and Plastic Surgeon
Skin and Feature Specialist
Eighteen Years Practice in California
Consol. Realty Bldg., 607 S. Hill St.
Rooms 801-3. Hours 10 to 5.
Phone 61006.

PARKER'S HAIR BALSAM
Removes Dandruff-Stops Hair Falling
Restores Color and Beauty to Gray and Faded Hair
60c. and $1.00 at Druggists.
Hiscox Chem. Wks. Patchogue, N.Y.

STRIKERS STILL KEEP UP WATCH.

Reports of Importation of Men Cause Worry.

Union Heads Post Orders for Searching Country.

Labor Conciliator Preparing New Wage Scale.

[BY A. P. NIGHT WIRE.]

BAKERSFIELD, Sept. 27.—Another day of watchful waiting was passed here by the striking oil workers from the Kern county and Coalinga fields. The watchers along the roads, aroused by frequent reports that unidentified automobiles were entering the strike district carrying five and six men, and were returning empty save for the driver, redoubled their vigilance, but continued their policy of inspecting cars without stopping them.

WARNINGS POSTED.

The strike leaders posted bulletins at the various headquarters in the district calling attention of the patrols to this situation, and urging that a careful search be made for any unsuspected colonies of strikebreakers that might thus have been gathered.

The patrols were instructed to take a look through various large ranches near the different oil fields where bunk houses and cooking equipment were known to be available for housing on some places as many as 100 men. The reported influx of strikebreakers, however, did not develop any definite facts.

MAKE PUBLIC WIRE.

A committee of ex-service men from six towns in the oil fields, where strike conditions exist, today gave out a telegram it had sent to the Oil Producers' Association of California at Los Angeles, which after reciting that the committee represented 2000 ex-service men, said:

"A large percentage of the strikers are men holding honorable discharges from the Army, Navy or Marine Corps of the United States—men who served faithfully your interests during the World War for $30 per month; that you, especially during that time, enjoyed handsome profits from the oil industry."

The telegram says that during the war all factories were obedient to the wishes of the government and that the men have abiding faith in its ability. The signers then ask whether the oil operators are not willing to cast their lot with the government and submit a strike settlement to the Federal oil board.

Copies were sent to President Harding, Secretary Davis of the Department of Labor and other government officials.

The recently appointed executive committee of the Oil Producers' Association of California will hold its first meeting in the Wilcox Building tomorrow morning, according to a statement last night by its secretary, John T. Wootan.

Mr. Wootan said that he had received no information from G. M. Swindell, secretary of the association, regarding developments at the conference in San Francisco or in the strike zone and that for that reason he felt justified in saying that events are shaping themselves satisfactorily to the producers.

SOBERING EFFECT.

"We find that the announcement that the sheriffs of Los Angeles and Orange counties do not intend to appoint strikers as deputies in case a strike is called in this section has had a very sobering effect upon the members of the union in this region," said Mr. Wootan.

"It does not look as if a strike will be resorted to in this end of the State, but should one come we know that there will be no violation of the fundamental principles of our government by having strikers placed in control of the police system in the strike area."

FIXES NEW WAGE SCALE.

Capt. Charles T. Connell, Federal Labor Conciliator, says that with his associates, he is preparing another wage scale for the consideration of the striking oil workers. He is optimistic that good results will come from the new tender. There was no information to be had as to the features of the changed offer, but it is understood that it makes some concessions not involved in the agreement that was rejected by the workers.

Capt. Connell believes that with the members of other industries consenting to a change in the wage schedule and working conditions, due to the changed conditions in the business world, that it is up to the oil workers to show a similar consideration.

UNION VOTES FAVOR RAILROAD STRIKE.

TIE-UP PRACTICALLY ASSURED, ACCORDING TO BROTHERHOOD VICE-PRESIDENT.

[EXCLUSIVE DISPATCH.]

CHICAGO, Sept. 28.—A strike by the 186,000 members of the Brotherhood of Railway Trainmen seemed assured today when James Murdock, vice-president of that organization, said a walkout would be sanctioned by the officers if the vote indicated the desire of the men to quit. The vote, so far counted, is overwhelmingly in favor of a strike.

Similar votes are being taken by the conductors, engineers and firemen, and the switchmen's unions, and it is said all strongly favor a strike. It is practically certain no action will be taken until after the meeting of the four brotherhood chieftains here, October 3.

The opinion prevails that there will be no general strike until the country is back to normal, and traffic is running heavily again, but it is likely there will be a number of outlaw strikes, where the local unions will take affairs in their own hands.

OF INTEREST TO WOMEN

A prominent physician says that by far the largest number of women's ailments are not surgical ones, that is they are not caused by serious displacements, or growths. Symptoms similar in character are often brought about by much simpler conditions. We therefore urge every woman who suffers from backache, headaches, bearing down pains, side ache, irregularities, nervous despondency, or, weaknesses to give Lydia E. Pinkham's Vegetable Compound a trial. It acts as a natural restorative and often prevents more serious trouble.—[Advertisement.

Auction Sales

To Be Conducted by Members of Los Angeles Auctioneers' Association.
The Times Is the Official and Exclusive Newspaper Advertising Medium for the Association.

Auction Sales

$130,000 FAMOUS ORIENTAL RUG COLLECTION
OF AN INTERNATIONALLY KNOWN STAR
AT PUBLIC AUCTION—FRANCIS FORD STUDIO
6640 SUNSET BOULEVARD, HOLLYWOOD
10 a.m., Friday, September 28th, 7:30 p.m.

Morning Sale Begins 10:30 A.M.
Afternoon Sale Begins 2:30 P.M.

Afternoon Sale Begins 2:30 P.M.
Evening Sale Begins 7:30 P.M.

This famous collection of ORIENTAL RUGS, requiring 7 years of research, in bringing together rugs of unsurpassed grandeur, representing the most exquisite examples of Persian looms, is to be offered at PUBLIC AUCTION, because of the owner's departure for Europe.

To lovers of the beautiful and unusual in ORIENTAL RUGS, no such opportunity as this marvelous sale presents, has ever before been offered. The collection consists in part of KERMANSHAHS, SAROUKS, ISPAHANS, BIJARS, SHAHISTANS, ARAKS, FERAHANS, etc., in sizes from 3x5 to Palace carpets as large as 12x16 feet, including many priceless antique pieces and also several runners in various sizes. Especial attention is called to a ROYAL KIRMANSHAH, PALACE CARPET, SIZE 11x15 FEET, Tree of Life designs in the most gorgeously hued, Persian color combinations imaginable. This notable piece was secured at a purchase price of $7000. Through courtesy to the owner and that this famous collection might be properly displayed, the sale will be conducted from the largest stage of the FRANCIS FORD STUDIOS. AT THE EVENING SALE, WHICH BEGINS PROMPTLY AT 7:30 P.M., THE MIGHTY STUDIO LIGHTS will bring out to the best possible advantage the magnificent colorings of these masterpieces.

BE ON HAND PROMPTLY. DO NOT MISS THIS UNPRECEDENTED OPPORTUNITY.

At the Morning Sale We Will Sell a 1921 Leach Power Plus 6 Touring Car, proclaimed the most beautiful car at the recent Eastern show.

KEMP AND BALL, AUCTIONEERS
Telephone 12168
Salesrooms 162-164 West Pico Street—"Pico at Hill"
"For Satisfactory Service and Best Results"
Telephone 12168

At the Evening Sale, we will sell a Knabe Parlor Grand Piano, in a specially made birdseye maple case. A work of art and an instrument of perfect tonal qualities.

Tomorrow, Thursday, 10 a.m.
Furniture
1417 West 48th St.

M. S. Edmonds, dealer in novelty household furnishings, is closing out her entire stock. All furniture made especially for her and shipped here from Grand Rapids, Michigan.
Open for inspection Today from 1 to 5 p.m.

Drive north on Vermont to Vernon, west to Normandie, south to 48th. Grand Ave. car to Normandie. West to 1417.

C. H. O'CONNOR & SON, Auctioneers—626 Pantages Bldg. 64282.

AUCTION TODAY
10 A.M.
2305 So. Grand Avenue

"Farrand" mahogany case player piano, cost $1200; "Brunswick" pool and billiard table and equipment, soda fountain drain table, also furniture of all kinds for home, apartment or hotel.

H. B. NASH, Auct.

ECONOMIC BLOCKADE IS WORRY TO LEAGUE.

GENEVA ASSEMBLY RESERVES DECISION AS TO WEAPON TO BE USED.

[BY CABLE AND ASSOCIATED PRESS.]

GENEVA, Sept. 27.—The League of Nations Assembly today reserved decision on the point as to whether the League Council shall fix the date to apply the economic blockade as a weapon against nations breaking the covenant, or merely to recommend the date. The Assembly adopted an interpretative resolution of the blockade committee, which substantially is as follows:

The unilateral action of a defaulting state cannot create a state of war. It merely entitles other members of the League to resort to acts of war, or to declare themselves in a state of war with the covenant-breaking state. It is the duty of each member of the League to decide for itself whether a breach of the covenant has been committed."

Instructions were received by the Bolivian delegation from the La Paz government directing that the demand for the Assembly to consider the revision of the treaty of 1904 between Bolivia and Chile should not be pressed further. The Bolivian government, however, reserves the right to bring the matter before the Assembly again.

RECEIVER NAMED FOR TRUST FUND.

MRS. JAMES BISHOP WINS ROUND IN ALIMONY FIGHT WITH FORMER HUSBAND.

[EXCLUSIVE DISPATCH.]

NEW YORK, Sept. 27.—Justice Wasservogel today appointed George P. Medalie receiver for the $544,000 trust fund left by Heber R. Bishop, for the benefit of his son, James Cunningham Bishop, a resident of Philadelphia. Justice Wasservogel held the appointment was necessary as the banker had been neglecting to pay Mrs. Abigail Hancock Bishop alimony at the rate of $10,000 a year. Mrs. Bishop obtained a divorce in 1913.

The Bishops had five daughters, the elder three going with their father, and the younger two remaining with their mother. Mrs. Bishop in applying for the appointment of a receiver, charged that the father had been alienating the affections of Abigail, one of the daughters. Justice Wasservogel finds that Bishop has taken his daughters out of the jurisdiction of the court contrary to the orders of the judge who granted the divorce and fixed the alimony.

In the divorce action, it was shown that Bishop spent $125,000 a year maintaining a home in this city, and his wealth was placed at several million dollars.

DYE WORKS ARE SEIZED.

[BY CABLE AND ASSOCIATED PRESS.]

FRANKFORT (Germany) Sept. 27.—The plant of the Hoechst Dye Works, which was closed Saturday, owing, as the management announced, to unreasonable wage demands, has been seized by the locked-out workmen, who are carrying on most vital operations. The Hoechst concern is closely connected with the Badische Aniline plant at Oppau, where the terrible explosion occurred last week.

K. OF C. JOINS FIGHT.

[BY A. P. NIGHT WIRE.]

CHICAGO, Sept. 27. — Resolutions denouncing the Ku Klux Klan as un-American were adopted and a committee to co-operate with Federal and other investigators of the Klan was appointed at the national convention of the Order of Alhambra, Knights of Columbus, today.

AUCTION SALE
Thurs., Sept. 29, 2 p.m.
824 Milwood Ave., Venice, Cal.
1½ Blks. West of Lincoln Blvd.

FINE HOUSEHOLD FURNISHING

Practically new, consisting of library table, 4 Circassian walnut and oak rockers, 3-piece fiber set of settee and two rockers, reed chair, Japanese wicker stand, oak stand, mahogany music cabinet, mahogany settee, polychrome floor lamp and silk shade, Hart Oak upright piano and stool, oak dining table and six leather seat chairs, 4-piece Circassian walnut bedroom suite costing $400, mahogany Colonial bedroom suite costing $500, oak breakfast set, 8.3x10.6 and 9x12 Brussels rugs, 9x12 Axminster, small rugs, dishes, kitchen utensils, aluminum ware, fine woolen blankets, bedding, linens, etc.

Entire furnishings will be sold.
OPEN FOR INSPECTION
S. K. NOLAND, Auctioneer,
1148 S. Western Ave. 75673

AUCTION
Thurs., Sept. 29, 10 a.m.
1425 W. 24th St.
West Adams car to Vermont

We will sell the furniture, rugs and furnishings of several homes. Everybody invited.

Liberty Auction Com. Co.
75550

AUCTION
Confectionery
Ice Cream Parlor
Candy Factory
Thursday, Sept. 29th
at 10 a.m. at
5505 Central Avenue
J. J. SUGARMAN, Aucr.

BIG AUCTION
TUESDAY
5220 S. MAIN ST.
ALL DAY SALE

Everything to furnish the finest home or hotel. You can save 50 per cent by buying from us. We sell on commission, anything, any place, any time, or buy for cash.
A. L. MOXLEY & CO., Auctioneers.

AUCTION
Drugless Sanitarium
Wed., Sept. 28th, at 10 a.m., at
5501 Pasadena Ave.
J. J. SUGARMAN, Auctioneer.

DISMISSES MURDEDER'S PLEA.

[BY A. P. DAY WIRE.]

LITTLE ROCK (Ark.) Sept. 27.—Habeas corpus proceedings brought in behalf of six Elaine, Ark., negroes under sentence of death for murder in connection with the rioting in Phillips county two years ago, were dismissed by U. S. Dist. Judge Cottrell today. Attorneys for the negroes gave notice of appeal to the United States Supreme Court.

"Lucky" Baldwin Estate
ABOUT 1300 ACRES
To Be Auctioned Thursday, Oct. 6th
2 P.M., on Premises
Foothill Blvd. and Santa Anita Road

Stately Eucalyptus Trees Line the Santa Anita Road

Property adjoining and lying in towns of
Arcadia and Monrovia

Everyone knows "Lucky Baldwin" as one of the famous romantic characters of early California days. At this death he left a princely estate in the heart of beautiful San Gabriel Valley, and now, 1300 acres of this estate, known as the "Canyon Orchard," is to be sold at auction. Lucky will be the person who is fortunate enough to obtain these wonderful fertile acres, close to Santa Fe and Pacific Electric lines.

The 1300 acres include 240 of the most profitable orange and lemon groves in the Southland. These sunny, fertile acres of "Lucky Baldwin" were the pride of his heart. The beautiful tumbling Santa Anita Creek is on the property. From this creek an abundance of water can be developed for copious irrigation of every acre in the tract. The acreage is suitable for all California crops.

The 1300 acres runs back from the Foothill Boulevard into the canyon and would make a magnificent site for any of the following purposes: RESORT, HOTEL, SANITARIUM, CITY LOT SUBDIVISION, HOMESITES.

There Are Now Two Pleasure Resorts Located In This Canyon

Owner Reserves One-Half the Oil and Mineral Rights

Located about 17 miles from Los Angeles, 7 miles from Pasadena, 2 miles from Monrovia.

DON'T NEGLECT THIS UNUSUAL OPPORTUNITY

To inspect ranch, see Geo. Orde, Supt. of ranch, on property, or call

C. H. O'CONNOR & SON, Auctioneers
626 Pantages Bldg. 7th and Hill Phone 64282

FURNITURE AUCTION!
Friday, September 30—10 a. m.
258 South Oxford—Open for Inspection 1 to 5 p. m.

Mrs. Lucile Frank is disposing of the entire contents of her beautiful home, consisting in part of:

Steinway baby grand player piano, handsome living-room furnishings, overstuffed chairs, rockers, expensive tapestry chairs, floor and table lamps, davenport and end tables, bronzes, bric-a-brac, Victrola.

Handsome Old English carved dining-room set (one of the finest from the California Furniture Store,) exquisite Louis XVI ivory and cane bedroom suite of 14 pieces. This set is wonderfully beautiful and doubt if it could be duplicated in L. A. Other beautiful bedroom furnishings.

ORIENTAL and DOMESTIC RUGS, child's room furniture, maid's room, reed sun room, breakfast-room set, EXQUISITE DRAPES and CURTAINS, flat top office desk and swivel chair, dishes, glassware, cooking utensils, range, refrigerator, sweepers, beautiful plants.

Everything in This Home Is Just Like New and the Best that Money Could Buy

DON'T FAIL TO ATTEND SALE! Investigate Now.

Drive North on Vermont to Third, West on Third to Oxford. Western Ave. Car to Oxford.

C. H. O'CONNOR & SON, Auctioneers —626 Pantages Building—7th and Hill—Phone 64282

3000 Want-Ads *are telephoned to THE TIMES every Saturday for insertion in the Sunday edition. These advertisements are read by virtually the whole buying audience of Southern California.*

…ction Sales

Afternoon Sale Begins 2:30 P.M. Evening Sale Begins 7:30 P.M.

…of Persian looms, is to be offered at … consists in part of KERMANSHAHS, … antique pieces and also several rare … Persian color combinations … displayed, the sale will be conducted … will bring out to the best possible ad…

At the Evening Sale, we will sell a Knabe Parlor Grand Piano, in a specially made birdseye maple case. A work of art and an instrument of perfect tonal qualities.

… Estate … y, Oct. 6th … Anita Road … and lying in towns of … d Monrovia … as one of the famous romantic … At this death he left a princely … Gabriel Valley, and now, 1300 … "Canyon Orchard," is to be sold … who is fortunate enough to ob… … Santa Fe and Pacific Elec…

… most profitable orange and lemon … fertile acres of "Lucky Bald… … beautiful tumbling Santa Anita … creek an abundance of water … of every acre in the tract. The … crops.

… Foothill Boulevard into the can… … for any of the following pur… … RIUM, CITY LOT SUBDIVISION, … Resorts Located in This Canyon … Oil and Mineral Rights … from Monrovia. … TUNITY … erty, or call … ctioneers Phone 64282

…CTION! … m. … to 5 p. m. … beautiful home, consist… … red dining-room set (one … California Furniture Store,) … and cane bedroom suite … wonderfully beautiful … in L. A. Other beau… … om, reed sun room, break… … and swivel chair, dishes, … at Money Could Buy … tern Ave. Car to Oxford. … h and Hill—Phone 64282

… Saturday for insertion in the Sunday … by virtually the whole …

…Can Be Done!

…uring Profits …om Your …il Investments.

An answer to THAT QUESTION?

"How can I be assured … profits in my invest… …nts in the Oil Indus…try"

… being done! Get your … this free booklet at once … or obligation whatever.

… Field Brokerage Co. … Hall F. Anderson Bldg., … Fort Worth, Texas.

… Stocks Active … Desenberg … and Kirby Wells … Limestone County, Texas, … a big demand for Texas … to the … Desenberg Well … from the Pacific Investment … of Santa Ana: … STEPHENS TO GET … FOR TEXAS WELL.— … William D. Stephens of … probably will profit hand… … a sale of oil properties … Texas, made by the com… … of which he is president, it … in a report received … Angeles. … Western Oil Fields Corpora… … Texas, of which the Gover… … president, has received … from the sale of valu… … in the large Mexia oil … according to the report. … property consisted of the … well and a lease on 48 … land in the producing area, … sold to the Magnolia Pe… … Co., it was stated. … pleased to give information … the old or new Texas com… … sell all California stocks, … the purchase of HUNT… … MIDWAY at present prices. … C. BURCH & CO. … Phone Bdwy. 2812.

…H. F. McLOUTH … Stock Exchange Bldg. … Phone 62293 …RTY MANAGEMENT … Buildings … Private Estates … Corporations … represent properties … of values over $20,000,000.00 …PORATION SERVICE … Accounting … Income Tax Service … Secretarial Service … Estate—Rents—Leases

…MINING … of a personal investigation … properties in the Katherine … District justifies our recom… … purchase of KATHERINE GOLD MINE AT $1.25 … Extension..@ 35c … Mining.......@Mkt. … good buys for future profits. … and prospectus gladly fur… … request. …ON & COMPANY … of Atterbury & Tuttle, Inc.) … Title Insurance Bldg. —Telephones— 63518

…FOR SALE
… Texcal 14c
… Yorba 29c
… O. & R. 30c
… Pet. 45c
… Oil 8c
… Hunt. Central 4½c
… National 3c
… Chica 60c; 1000 shrs. 70c
… Oil 9c
… Midway 3½c
… Consol. 80c
… Oil 15c
… Whittier .... Mkt.
WE WILL BUY
… Dumas, 39c; Yorba, 25c; … 26c; Sun, 13c; Hunt. …
… WILLARD & CO. … Stock Exchange Bldg. Broadway 5987

BEATTY OIL … through a hard shell at a … feet we struck the richest … encountered in our Tape well, … to make the oil flow between … S. W. BEATTY, … Bldg., Los Angeles.

Collateral Loans …kers Financing Corporation … Capital $100,000. … Ground Floor.

…ER OIL SYNDICATE … for $75,000.00 … & Trust Co., Trustee) … Units $100.00 each. … and square chance for your … to earn splendid dividends. … to tell you about it. … W. McCready, Jr. … Pico 3615.

DAILY EASTERN CITRUS MARKETS

CITRUS FRUIT SHIPMENTS SOUTHERN CALIFORNIA.

	Oranges.	Lemons.
September 26	82	18
Total to date this season	38,258	10,676
Total to same date last season	29,092	7,767

[EXCLUSIVE DISPATCH.]

NEW YORK, Sept. 27.—Seventeen cars of oranges, one mixed car and three cars of lemons sold. Market is steady on oranges. Lemon market is lower. Cloudy.

VALENCIAS—		VALENCIAS—		VALENCIAS—		VALENCIAS—	
Old Mission Ex fcy, CCC	$8.40	Mother Colony, NOx	7.30	Glendora Home, ACGx	5.60	Shamrock	7.10
Orchard, NatO	7.10	Cinderella, ORx	8.75	Favorita, NOx	6.10	LEMONS—	
Golden Eagle, CCC	6.00	Jack Horner, ORx	6.40	Whittier, STx	6.20	Athlete, SAx	4.85
Standard, NatO	5.80	Mark Twain, ORx	6.45	Alhambra, STx	6.35	Basket Ball, SAx	3.60
Hesperides, SDx	5.55	Bird Rocks, ORx	6.60	Tick-Tock, ORx	5.75	Sunside, SPx	4.75
Doria, NOx	6.55	Altissimo, NOx	8.35	Oriole, FCx	4.35	Superba, SPx	4.05
Red Ridinghood, SDx	5.80	Old Mission fcy, CCC	7.30	El Toreador, STx	6.15	E. Whittier Par-ex, STx	7.30
Pico, STx	5.50	W. Anaheim Sunflower, MOD	7.05	Seaside, OXx	5.70	Buttercup, STx	4.35
Don Quixote, STx	5.65	Red Breast	6.40	Carnival, NOx	6.40	GRAPEFRUIT—	
Alamo, FCx	5.50	Lady Rowena, CCC	5.75	Garden Grove, ORx	7.05	Standard, NatO (Halves)	5.00
Mission Play, STx	7.10			Senator, ORx	7.50	Orchard, NatO	2.00
Oxnard, OXx	6.50			Alphabetical, ORx	5.45		

BOSTON, Sept. 27.—Seven cars of oranges and two cars of lemons sold. Market is unchanged on oranges and lemons.

VALENCIAS—		VALENCIAS—		VALENCIAS—		LEMONS—	
Index Sunflower, MOD	$6.95	Colombo, NOx	6.15	Carmencita, NOx	6.70	Pet, SDx	5.25
Deluxe Poppy, MOD	5.20	Scepter, ORx	7.25	Glendora Home, ACGx	6.75	Serva, CVx	6.40
Scepter, ORx	7.35	Index Poppy, MOD	6.25	Everlia, ORx	6.90	Boss, CVx	5.80
		Elite	4.35				

PHILADELPHIA, Sept. 27.—Six cars of oranges and two cars of lemons sold. Market is higher on oranges. Lemon market is lower.

VALENCIAS—		VALENCIAS—		VALENCIAS—		LEMONS—	
Gander	$6.20	Sonia, NOx	5.60	Glendora Home, ACGx	6.05	Colonel, ORx	6.35
Searchlight, ORx	5.65	Reliable, NOx	6.90	Favorita, NOx	6.10	Captain, ORx	5.40
Picker, ORx	4.40	Algerian	4.50	La Habra, NOx	7.80	Gilt Edge, LGx	5.90
Monopole, ACGx	4.85	Jack Horner, ORx	5.35			Wireless, LGx	5.45

PITTSBURG, Sept. 27.—Three cars of oranges and one car of lemons sold. Market is steady on both oranges and lemons.

VALENCIAS—		VALENCIAS—		LEMONS—		LEMONS—	
Highway, SAx	$4.80	Trail, ACGx	7.05	Quail, OKx	5.75	Rufu-redy, OKx	3.70
Canyon, ACGx	6.70	Red C, COVx	5.45	Coyote, OKx	4.35		
Cougar, COVx	5.00						

ST. LOUIS, Sept. 27.—One car of oranges and two cars of lemons sold. Market is strong on Valencias. Lemon market is easier.

VALENCIAS—		LEMONS—		LEMONS—		LEMONS—	
Golden Orange, RIVx	$5.95	Rey, STx	4.75	Urchin, STx	2.75	Growers, LGx	2.30
Palm Tree, RIVx	4.80	Tunnel, STx	3.55	Wireless, LGx	3.15		

LATEST PRICES ON BUTTER AND EGGS.

LOS ANGELES, Sept. 27.—Produce Exchange closing prices: Butter, creamery extras, 48. Eggs, cases included, fresh extras, 55; case count, 50; pullets, 41; pewee pullets, 23. Cheese, California flats, 21@23.

SAN FRANCISCO, Sept. 27. Eggs, extras, 61; extra firsts, 67½; extra pullets, 47½; undersized pullets, No. 1, 30. Cheese, California flats, fancy, 23.

NEW YORK, Sept. 27.—Butter firm; creamery, higher than extras, 44½@45; creamery, extras, 44; firsts, 36@43. Eggs irregular; fresh gathered extra firsts, 48@51; firsts, 42@46. Cheese irregular, unchanged.

CHICAGO, Sept. 27.—Butter unsettled; creamery, extras, 43; standards, 37½; firsts, 33@41; seconds, 30@31. Eggs unchanged; receipts, 7828 cases.

Wheat Market Has Sharp Rally With Prices Low

[EXCLUSIVE DISPATCH.]

CHICAGO, Sept. 27.—Bearish sentiment predominated in the grain markets despite the revival in export demand for cash wheat and advanced premiums for choice milling grain. The lack of outside speculation counted heavily against a maintenance of values, and while there was a sharp rally at one time the finish was at net losses of ⅝ to 1⅛c on wheat with September leading. September and December corn again sold at a new low on the crop and closed ⅛ to ⅝c lower while oats were off a like amount and rye 1 to 1¼c.

Favorable weather in the Northwest, where threshing operations have been resumed, a feeling that foreign financial conditions do not justify bullish activity at the present time and early reports of a slow export demand were responsible for a break of 2 to 2¼c in wheat futures early with increased commission house and local pressure, and while the market was regarded as oversold in some quarters it was not until reports that a good export business was under way and the seaboard had bought fair quantities of December that the market showed a disposition to rally. At one time the deferred deliveries completely recovered the early decline, but as soon as the short covering ceased the market turned easy again and reacted.

The tendency to reduce estimates on the domestic and Canadian wheat crop with advanced premiums for red and hard winter grew with a better milling demand and indications that the export sales were larger than estimated failed to have the effect on the market generally expected. The local element got oversold at times and in covering made sharp rallies, but the general sentiment is bearish.

An easing in the price of cash corn as compared with December and favorable weather had a depressing effect on coarse grains. Trade was light and on all the bulges selling orders appeared. The near-by deliveries of corn sold at a new low on the crop and May within ⅛c of the old with September closing at 50⅝c, and December at 51⅛c while September oats was 34c and December 37⅛c. Receipts, 424 cars corn and 62 cars oats.

Northwestern interests were on the selling side of rye while the East was a fair buyer, but nothing was heard regarding export business and the finish was about the bottom. No. 2 on track sold at ¾ to 1c over the September. Receipts, 5 cars.

	Open.	High.	Low.	Close.
Wheat—				
September	1.19½	1.20½	1.19	1.19⅛
December	1.24½	1.24½	1.22½	1.23⅛
May	1.28⅛	1.28⅝	1.26⅝	1.27⅜
Corn—				
September	.50⅝	.51½	.50⅝	.50⅝
October	.50½	.50½	.50½	.50⅛
December	.51⅝	.51⅝	.51⅛	.51⅜
May	.56⅛	.56⅛	.55⅞	.56⅛
Oats—				
September	.34¼	.34¼	.34	.34
December	.37⅛	.37⅝	.37	.37⅛
May	.41½	.41½	.41⅛	.41⅛

WINNIPEG WHEAT.

	Open.	High.	Low.	Close.
October	1.36	1.36⅝	1.35⅜	1.35⅝
December	1.30⅜	1.31⅛	1.29⅜	1.30⅜
November	1.35⅜	1.36⅛	1.35⅛	1.35⅛

IMPROVED PRICES ON THE COTTON MARKET.

[EXCLUSIVE DISPATCH.]

NEW YORK, Sept. 27.—After a ragged and lower opening the cotton market acted decidedly better today, and although final bids were off somewhat from the top, they were 33 to 125 points higher than last night's final prices.

The early market was governed largely by the October position which at the start sold off an even quarter cent a pound from the preceding close. Later in the afternoon, as shorts frantically tried to cover, October sold up to 20.60 cents, 85 points over the preceding close. The October-December differences narrowed down to almost nothing, although it was 40 to 50 points at the outset. Before the second hour had progressed far the market was up 50 to 60 points from Monday's final prices and there was only a slight, natural reaction toward midday.

Soon after noon active bidding for October and December contracts brought about a further advance, the first-named option rising 125 points to 21 cents. The usual profit-taking occurred on the upturn. In the late session near options held their strength, December advancing to 21.23 cents, a net gain of 118 points, and October to 21.20 cents, up 145 points, from which the recession was comparatively slight in active trading toward the close.

	Open.	High.	Low.	Close.	Previous close.
October	19.45	21.20	19.45	21.03	19.75
December	19.90	21.23	19.90	21.08	20.10
January	19.97	21.08	19.97	20.77	20.12
March	19.80	20.68	19.87	20.40	19.95
May	19.62	20.85	19.60	20.06	19.70
July	19.30	19.85	19.27	19.08	19.35
Spot	....	....	....	21.55	20.55
New Orleans close—					
October	19.40	20.16	19.40	20.61	19.60
December	19.65	20.68	19.65	20.80	19.87
January	19.57	20.68	19.57	20.68	19.81
March	19.40	20.32	19.40	20.26	19.60
May	19.28	19.98	19.28	19.98	19.30

PITTSBURG CRUDE OIL PRICES GO UP.

[BY A. P. NIGHT WIRE.]

PITTSBURG, Sept. 27.—All grades of crude oil quoted in the Pittsburg market were advanced today by the principal purchasing agencies as follows: Pennsylvania Crude, 25 cents a barrel, to $3.50; Corning, 25 cents, to $1.45; Cabell, 20 cents, to $1.41; Somerset, 10 cents, to $1.20; Somerset Light, 20 cents, to $1.45; Ragland, 25 cents, to 85 cents. Increased demand from refineries was given as the cause of the advance.

LOCAL GRAIN EXCHANGE.

DAILY BOARD QUOTATIONS.

Arrivals—Wheat, 10; barley, 13; milo maize, 1; flour, 6; bran, 4; rice products, 2; coconut meal, 1; beet pulp, 4; total, 41. Hay, 6.

BARLEY—100 TONS, FUTURES.

	Bid.	Asked.
October	$1.55	$1.58
November	1.48	1.58

MILO MAIZE—100-TON LOTS, FUTURES.

	Bid.	Asked.
October	$1.28	$1.32
December	1.30	1.32

NEW YORK CASH GRAIN.

[BY A. P. NIGHT WIRE.]

NEW YORK, Sept. 27.—Wheat, spot, easy; No. 2 red, 1.34; No. 2 hard, 1.33; No. 1 Manitoba, 1.38, and No. 2 durum, 1.24½ c.i.f. track New York, to arrive.

Corn, spot, easy; No. 2 yellow and No. 2 white, 67¼; No. 2 mixed, 68⅛ c.i.f. New York rail.

Oats, spot, quiet; No. 2 white, 49¼.

COMMON LAW COMPANIES

Organize under Declaration of Trust. Many advantages. Legal everywhere. Managed by trustees. Limited liability. No State organization fees, reports or franchise tax. Meet or do business anywhere. Better than a corporation or partnership. Booklet free.

MODERN ORGANIZATION COMPANY, 304 South Broadway Los Angeles, California.

FOR SALE

	Bid
1000 Sandburg	
500 Western Pacific	.62½
100 Rich. United	.30
1000 Hunt. Midway	.03½

WILL BUY

Rich. United, 25c; Richfield Yorba, 26c; Samson Tire, $4.00; Hunt. Central, 3¼c.

Am. Securities Co. 828 Story Bldg. Pico 3304; 15382.

LIVE-STOCK MARKETS AT VARIOUS CENTERS.

[BY A. P. NIGHT WIRE.]

LOS ANGELES, Sept. 27.—Hogs (hard grain fed,) 125 to 175 pounds, 9.00; 175 to 225 pounds, 9.50.

Cattle (on foot, gross weight:) Steers, good, 6.50; medium, 6.00; cows, good, 5.00; medium, 4.50; bulls and stags, 3.00; calves, 125 to 150 pounds, 8.00; 175 to 225 pounds, 7.00.

Sheep—Ewes, 3.50@4.00; lambs, 7.00@7.50.

CHICAGO, Sept. 27.—Cattle, receipts, 13,000; desirable yearlings and corn-fed steers steady to 15 cents higher; others slow; top yearlings, 10.75; bulk beef steers, 6.25@9.25; she-stock and calves dull; canners and bulls steady; stockers and feeders weak.

Hogs, receipts, 23,000; opened steady to strong; later market active, 10 to 15 cents higher than yesterday's average; top, 8.80; bulk lights and light butchers, 7.90@8.15; bulk packing sows, 6.35@6.75; pigs scarce, mostly steady; bulk desirable, 7.25@7.50.

Sheep, receipts, 32,000; fat native lambs strong to 25 cents higher; westerns opened fully steady; top natives early to city butchers, 8.75; 8.25 to packers; culls, 5.00@5.50; good to choice westerns early, 8.50@8.65; best not sold; sheep scarce; lights firm; heavies 25 to 50 cents higher; feeder lambs firm at 6.75@7.00; some held higher; top yesterday, 7.25.

KANSAS CITY, Sept. 27.—Cattle, receipts, 21,000; beef steers slow; steady to weak; top yearlings, 9.60; best heavy steers early, 8.50; other classes generally steady; bulk canners, 2.50@2.75; most cows 3.75@4.50; grass heifers, 6.00 down; bulk bologna bulls, 3.25@3.75; best vealers, 9.50@10.00; good and choice, 250 to 300-pound calves, 5.00@6.50; selected stock steers, 7.00; other early sales, 4.25@6.25; feeders, 5.25@6.00.

Hogs, receipts, 8000; open slow; fairly active, mostly steady with yesterday's average; choice 200 to 250-pound weights to shippers and packers, 7.85; bulk 175 to 200-pound weights, 7.60@7.75; bulk of sales, 7.75; packers sows mostly steady at 6.00@6.25; full loads butcher cows, 6.25@6.75; stock pigs steady to strong; top, 8.25.

Sheep, receipts, 12,000; sheep mostly 25 cents higher; light fat ewes, 4.25@4.50; lambs about steady; early top westerns, 8.40.

ST. JOSEPH, Sept. 27.—Hogs, receipts, 8000; steady to 10 cents higher; top, 7.75; bulk of sales, 6.25@7.75.

Cattle, receipts, 4500; steady to 25 cents lower; steers, 4.00@9.25; cows and heifers, 3.50@9.50; calves, 4.00@8.50.

Sheep, receipts, 7500; steady to strong; lambs, 7.25@8.40; ewes, 3.00@4.00.

SOUTH ST. PAUL, Sept. 27.—Cattle, receipts, 5000; market slow, weak with price tendency lower; receipts include two loads corn-fed beef steers, promising to sell around 8.50; grass steers, quotable 4.00@8.50; bulk, 4.75@5.75; few up to 6.00@6.25; bulk stock largely 3.00@4.50; very few up to 5.00 or better; canners and cutters mostly 2.00@3.00; bologna bulls, [illegible]; veal calves mostly steady; best lights, 9.50@10.00.

Hogs, receipts, 7400; market active, averaging strong to 25 cents higher; range, 5.45@7.50; most feeder pigs, 7.75.

Sheep, receipts, 3500; native lambs strong to 25 cents higher; bulk desirable native and Dakota lambs, 7.00@7.25; sheep steady to 25 cents higher; bulk desirable ewes, 3.25@3.75; good to choice 68-pound Montana feeding lambs late Monday, 6.50.

PORTLAND, Sept. 27.—Cattle and hogs nominal; receipts none.

Sheep weak; receipts, 2084.

PRODUCE RECEIPTS IN SAN FRANCISCO.

[BY A. P. NIGHT WIRE.]

SAN FRANCISCO, Sept. 27.—Receipts: Flour, 1126 centals; wheat, 2510 centals; barley, 77 centals; potatoes, 1462 sacks; onions, 1486 sacks; hay, 198 tons; hides, 1107 in number.

Barley, feed, 1.20@1.25; oats, red feed, 1.40@1.55; corn, white Egyptian, 1.75@1.82½; red milo, 1.70@1.75.

Strawberries, 1.20@1.25; blackberries, 45@60; cantaloupes nominal; grapes, seedless, 1.50@1.65; others, 1.25@1.75; pears, 2.50@3.75. Potatoes, 2.15@3.25; tomatoes, 1.25@2.00.

FLAXSEED MARKETS IN THE NORTHWEST.

[EXCLUSIVE DISPATCH.]

DULUTH, Sept. 27.—Flaxseed was under pressure and the market weakened on limited trading. Support by crushers was reported at around the 2.00 mark, however. September flaxseed closed 1 cent off at 1.99 asked; October, 1 cent off at 1.99 asked; November, 1 cent off at 2.01½ asked, and December, 1 cent off at 2.02 asked; on track and to arrive, 1.99.

MINNEAPOLIS, Sept. 27.—Flaxseed demand fair; No. 1 seed on spot quoted at 1.98@2.03; to arrive, 1 cent less. Receipts, 5 cars; last year, 36 cars; shipments, 4 cars; last year, 2 cars.

CALIFORNIA HIDE MARKET.

Quotations furnished by California Hide Corporation for stock delivered to their warehouse at 1960 Santa Fe avenue. Receipts from the interior for the twenty-four hours ending at 10 a.m. yesterday were: 270 hides.

Green salted hides—No. 1 steers, 6½ per lb.; No. 1 cows, 5½ per lb.; No. 1 bulls, 4½ per lb.; No. 2 hides, 1½ less per lb.; grubby hides, 1½ less per lb.; kosher hides, 1 less per lb.; glue hides, 1 per lb; No. 1 horse hides, over 50 lbs., 1.75 each; No. 1 horse hides, 40 to 50 lbs., 1.25 each; No. 1 horse hides, 30 to 40 lbs., 75 each.

Green hides—No. 1 steers, 6 per lb.; No. 1 cows, 5 per lb.; No. 1 bulls, 4 per lb.; No. 2 hides, 1½ less per lb.; kosher hides, 1 less per lb.

Calf skins and kip skins—No. 1 calf skins, under 15 lbs., 13 per lb.; No. 2 calf skins, under 15 lbs., 9½ per lb.; No. 1 kips, 15 to 25 lbs., 9 per lb.; No. 2 kips, 15 to 25 lbs., 6 per lb.; kosher skins, 1 less per lb.; glues, 1 per lb.; slunks, 20@40 each.

Dry flint hides—No. 1 hides, 16 lbs. and up, 10 per lb.; No. 1 kips, 6 to 16 lbs., 11 per lb.; No. 1 calf skins, under 6 lbs., 11 per lb.; No. 2 hides and skins, 2 less per lb.; glue hides and skins, 2 per lb.

Pelts—Large, long wool, 40@70 each; medium, 20@40 each; short wool and shearlings, 10@20 each; lambs, 10@30 each; badly damaged and very small lambs, worthless.

Goat skins—No. 1 common, 10@30 each; No. 2, 5@10 each; badly damaged and small kids, worthless.

Tallow—No. 1, white and hard, 5 per lb.; No. 2, 4 per lb.; No. 3 dark and greasy, 1@3 per lb.

Wool—According to quality and condition, 6 per. lb. and up.

CHICAGO CASH GRAIN.

[EXCLUSIVE DISPATCH.]

CHICAGO, Sept. 27.—Wheat, No. 2, 1.24@1.26; No. 3 red, 1.23½@1.24½; No. 4 hard winter, 1.24; No. 5 hard winter, 1.16; No. 1 northern spring, dark, 1.45; No. 2 northern spring, dark, 1.40.

Corn, No. 2 mixed, 51¼@51⅝; No. 6 mixed, 47; No. 2 yellow, 51¾@52; No. 3 yellow, 51⅛@51½; No. 4 yellow, 50½@51; No. 6 yellow, 49@50; No. 2 white, 51¾@52; No. 3 white, 51; No. 6 white, 49; sample grade, 45@48.

Oats, No. 2 white, 36@37; No. 3 white, 33¾@34¼; No. 4 white, 32¼@33.

GASOLINE PRICES.

[EXCLUSIVE DISPATCH.]

CHICAGO, Sept. 27.—Gasoline, tank wagon, 17; service stations, 19; machine, 22½. Oils, summer, 11.4; winter, 11.9. Carbon, Perfection, iron barrels, 8½.

Linseed oil, raw, one to four barrels, 90; boiled, 87. Turpentine, 85; denatured alcohol, 45.

NEW YORK METAL MARKET.

[BY A. P. NIGHT WIRE.]

NEW YORK, Sept. 27.—Copper firm; electrolytic, spot and near-by, 12⅝@12¾; later, 12½. Tin easier; spot and near-by, 26.75; futures, 27.00. Iron steady, unchanged. Lead steady; spot, 4.70. Zinc firm; East St. Louis delivery, spot, 4.35. Antimony, spot, 4.00.

DOWNWARD TREND IN APPLES CONTINUES.

CITRUS FRUIT ADVANCES ON ACCOUNT OF THE WARM WEATHER DEMAND.

The downward trend in apples continued yesterday on account of the heavy arrivals. Watsonville Bellefleurs averaged about 10 cents lower than Monday. Sebastopol section Gravensteins are beginning to clean up but receipts of local stock continue to increase in volume. The storage holdings of apples were approximately 250,000 boxes on hand Monday compared with 105,000 a year ago on the same date. This accounts for the weakness in the apple market.

Citrus fruit advanced slightly, principally on account of the warmer weather. Dealers generally report an improvement in the movement of citrus fruits.

Grapes advanced in price and the movement was good. Muscats sold at 5 to 5½ cents a pound, Tokays from 7 to 8 cents, Zinfandels at 5 cents, and Concords at $2.50 a lug.

There was a wide range in the quality and condition of the peaches being offered, most of the stock being of a fair quality. Offerings were heavier and prices sagged slightly. The best stock in both Freestones and Clingstones brought from 75 cents to $1.25 a lug, but there were liberal offerings of peaches sold from 40 to 65 cents a lug.

DAILY MARKET REPORT.

These are the actual prices obtained yesterday by Los Angeles wholesalers from their sales to retailers, peddlers, hotels, restaurants, cafeterias, etc., as compiled by the U. S. Bureau of Markets. Terms—Cash on the walk:

APPLES—Arrivals past 24 hours, 12 cars California; total of 9 unbroken and 1 broken cars on team track at 8 a.m. Supplies heavy. Demand and movement slow, market weak. Locals, 2@4; few fancy Yucaipa section, 5@6 per lb. Sebastopol: B grade Gravensteins, small sizes, 1.00. Watsonville: Fancy 4-tier Bellefleurs, 1.50, 4½-tier, 1.25; B grade, 4-tier, 1.25; 4½-tier, 1.15@1.20.

BEANS—Supplies moderate. Demand moderate, market weaker. Per lb., Kentucky Wonders, 5½@6; green pods, 5@5½.

BEETS—Supplies moderate, market steady. Per dozen bunches, mostly 35@40.

CABBAGE—Supplies liberal, market firm. Per field crate, best, 3.00@3.25; poorer, 2.50@2.75.

CANTALOUPES—Supplies liberal. Demand and movement moderate, market steady. Homegrowns. Tiptops, small crates, best, 90@1.00; other varieties, 50@60; Honey Dews and Casabas, 1@1½ per lb.

CARROTS—Supplies moderate, market steady. Per dozen bunches, mostly 35@40.

CAULIFLOWER—Supplies increasing. Market steady, 2.00@3.00, according to quality; mostly 2.50@2.75.

CELERY—Supplies liberal, movement moderate, market weak. Per crate, mostly 5.00@5.50; poorer, 4.00@4.50.

CORN—Supplies light. Movement moderate, market steady. Locals, per lug, mostly 75@85; fancy, 1.00@1.10.

CUCUMBERS—Supplies liberal. Movement moderate, market steady. Locals, lugs, mostly 50@65; pickles, mostly 1.50@2.25 per lug, according to size and quality.

EGGPLANT—Supplies liberal. Demand moderate, market steady, 5 per lb.

FIGS—Supplies moderate. Demand good, market firm. Locals, per box, 75@1.25, mostly 1.00; per lb., 8@10.

GRAPES—Arrivals past 24 hours, 1 car California. Supplies liberal, movement good, market firm. Muscats, mostly 5@5½; Tokays, 7@8; few fancy Black Hamburgs, 5@6; Thompson Seedless, 5@6; Cornichons, 6 per lb.; Zinfandels, 5 per lb.; Concords, 2.50 per lug.

GRAPEFRUIT—Supplies moderate. Movement moderate, market firm. Local, per box, market pack, best, 3.50@4.00; smaller, 2.50@3.00; special pack, 4.00@4.50.

LEMONS—Supplies liberal, demand moderate, market firm. Local: Special pack, mostly 5.00@5.50; market pack, best, 3.50@3.75; poorer, 2.75; lugs, 90@1.00.

LETTUCE—Supplies liberal. Movement good, market steady. Local, field crates, best, 1.00@1.25; poorer, 75@85.

LIMA BEANS—Supplies liberal. Movement moderate, market steady, mostly 4½@5; few best, 6 per lb.

OKRA—Supplies light. Market steady. Fancy, small, 9@12; poorer, 7@8 per lb.

ONIONS—Arrivals past 24 hours, 3 cars California; total of 5 unbroken and 1 broken cars on team track at 8 a.m. Supplies liberal. Movement moderate, market firm. Locals, per cwt., Whites, sacked, 3.25@3.50; poorer, 3.00; few best, 3.60; per lug, 1.15@1.25; Spanish, 4.00 per cwt. Stocktons, per cwt.: Whites, 3.50@3.75, Yellows, 3.50@3.75, per lug, Browns, 1.25; Yellows, 1.25.

ORANGES—Supplies moderate. Demand moderate, market firm. Special brands, mostly 5.50@6.00; market pack, 3.50@3.75; small sizes, 2.25@2.75; loose pack, 1.00@1.50, mostly 1.00@1.25.

PEAS—Supplies light, market firm. Per lb., best, 12@14; poorer, 10.

PEARS—Demand and movement moderate, market steady. Bartletts, mostly 5@6; few 6½@7 per lb.; poorer, 3½@4 per lb.

PEACHES—Supplied heavy. Demand moderate, market weak. Wide range in quality and condition. Freestones mostly 75@1.00; few best, 1.25; poorer, 40@65 per lug; Clings, mostly 75@1.25, according to quality.

PEPPERS—Supplies heavy, market steady. Locals: Bells, per lug, best, 35@40; poorer, 30. Chilis, 3@4 per lb.; per lug, best, 35@40; poorer, 25; Red Pimientos, 80@90.

PRUNES—Supplies moderate. Demand good, market firm. Various varieties, 5@6 per lb.

POTATOES—Arrivals past 24 hours, 34 cars California; 4 cars diverted; total of 43 unbroken and 14 broken cars on team track at 8 a.m. Supplies heavy. Demand and movement moderate, market firm. Lugs, mostly 1.00@1.25. Stocktons: Burbanks, per cwt., choice, 2.50@2.75; fancy, 2.85@3.00; few best, 3.25.

SQUASH—Supplies moderate, market weaker. Summer squash, mostly 50@75 per lug; Hubbard squash, 1½ per lb.

SWEET POTATOES—Supplies moderate, movement slow, market weaker. Locals, No. 1, 75@1.00 per lug; No. 2, 50@70 per lug. Jobbing, 2½@3 per lb.

TOMATOES—Supplies heavy. Demand and movement slow, market weak. Locals, No. 1, per lug, pinks and ripes, 75@1.00, mostly 80@90; No. 2, 50@60.

TURNIPS—Supplies moderate, market weak. Per dozen bunches, 35@40.

WATERMELONS—Supplies heavy. Demand moderate, market firm. Locals: Klondikes, mostly ½; few ⅝ per lb.; 1.00 per cwt. for few best.

POULTRY PRICES TO PRODUCERS.

Hens, under 3½ lbs., per lb.	$ .27
Hens, 3½ lbs. and up each, per lb.	.27
Hens, colored, 4 lbs. and up each, per lb.	.32
Broilers, 1 to 1½ lbs. each, per lb.	.37
Broilers, 1½ to 2 lbs. each, per lb.	.37
Fryers, 2¼ to 3 lbs., per lb.	.30
Roasters, soft bone, over 3 lbs. and up, per lb.	.30
Stags, per lb.	.20
Old cocks	.18
Ducklings, Pekings, 3½ lbs. and up, per lb.	.22
Ducklings, other than Pekings, 3½ lbs. and up, per lb.	.25
Old ducks, 3½ lbs. and up each, per lb.	.13
Geese, per lb.	.23
Young tom turkeys, 13 lbs. and up each, per lb.	.45
Young tom turkeys, dressed, 12 lbs. and up each, per lb.	.50
Hen turkeys, 8 lbs. and up each, per lb.	.38
Hen turkeys, dressed, 7 lbs. and up each, per lb.	.44
Old tom turkeys, per lb.	.38
Old tom turkeys, dressed, per lb.	.41
Squabs, 9 lbs. per doz. and under, per lb.	.48
Squabs, over 9 lbs. and up per doz., per lb.	.47
Belgian hare, 2 to 3½ lbs. each, per lb.	.17
Belgian hare, 3½ to 5 lbs. each, per lb.	.13
Belgian hare, old, per lb.	.08

SUGAR PRICES.

[EXCLUSIVE DISPATCH.]

NEW YORK, Sept. 27.—Sugar, raw, cut ⅛ cent per pound to a basis of 2⅝, cost and freight, equal to 4.23 for centrifugal. Uncontrolled unchanged at 4.13 for centrifugal. Colombian and Venezuelan at 2.40 c.i.f., equal to 4.40 for centrifugal. Raw futures closed 5 to 10 points net lower, except September unchanged; October closed 2.55, December 2.45, March 2.31, May 2.28. Refined reduced 10 to 15 points to the basis of 5.50 for fine granulated. Futures unchanged to 15 points net lower. October closed at 5.40, December and March 5.30, May 5.25.

SAN FRANCISCO OIL STOCKS.

[BY A. P. NIGHT WIRE.]

SAN FRANCISCO, Sept. 27.—Oil stocks: Illinois Crude, 15 bid; M. J. & M. & M. Con., 9 asked; Palmer Union, 2@0; Palmer Union, pfd., 17 asked.

New Issue.

$50,000,000

Government of the Argentine Nation

Two Year 7% Treasury Gold Notes

Dated October 1, 1921 Due October 1, 1923

Interest Payable April 1 and October 1

Principal and Interest Payable in United States Gold Dollars in New York, at the Offices of the Chase National Bank and Blair & Co.

Coupon Notes in the Denomination of $1000

Exempt from All Present or Future Argentine Taxes

DIRECT OBLIGATION: These notes are to be the direct obligation of the Argentine Government, and will be issued in accordance with Laws No. 8889 and 9468.

NATIONAL FUNDED DEBT: We are advised that the national funded debt, both external and internal, on December 31, 1920, was approximately $533,000,000, equal to about $63 per capita.

FOREIGN TRADE: Argentine leads all South American countries in the volume of foreign trade. The published statistics show the following approximate comparison expressed in round numbers:

	1920	1919	1918	1917
Exports	$971,000,000	$995,000,000	$773,000,000	$531,000,000
Imports	824,000,000	633,000,000	483,000,000	367,000,000
Total	$1,795,000,000	1,628,000,000	$1,256,000,000	$898,000,000
Excess of Exports	147,000,000	362,000,000	290,000,000	164,000,000

PURPOSE OF ISSUE: We are advised that the present issue will be utilized to pay the Bank of the Argentine Nation for advances made to the government.

GOLD RESERVE: Recent published figures show a total of approximately $463,000,000 gold held against notes in circulation, representing a ratio of about 80% and indicating that Argentine currency is one of the soundest in the world.

PREVIOUS ISSUES: During the European war a total of $73,500,000 Argentine Government notes, bearing not over 6% interest, were sold in the United States and all were promptly paid at maturity.

GENERAL: Area of Republic is approximately 1,100,000 square miles, exceeding one-third that of continental United States exclusive of Alaska. Population estimated at over 8,500,000; national wealth calculated at over $13,800,000,000.

We offer the above notes "when, as and if issued and received by us," and also subject to the approval of counsel.

PRICE 99⅝ AND INTEREST TO YIELD OVER 7.20%

Delivery may be made either in the form of temporary notes or interim receipts.

BLAIR & CO., Inc.

WHITE, WELD & CO. NEW YORK TRUST COMPANY

THE EQUITABLE TRUST COMPANY OF NEW YORK

SPENCER, TRASK & CO. KISSEL, KINNICUTT & CO.

SALOMON BROS. & HUTZLER. GRAHAM, PARSONS & CO.

FIRST NATIONAL BANK BOSTON UNION TRUST CO. PITTSBURGH

THE UNION TRUST CO. CLEVELAND CLEVELAND TRUST CO. CLEVELAND

FIRST TRUST & SAVINGS BANK CHICAGO ILLINOIS TRUST & SAVINGS BANK CHICAGO

CONTINENTAL & COMMERCIAL TRUST & SAVINGS BANK CHICAGO

NORTHERN TRUST COMPANY CHICAGO

FIRST SECURITIES CO. LOS ANGELES SECURITY TRUST & SAVINGS BANK LOS ANGELES

GUARANTY TRUST & SAVINGS BANK LOS ANGELES CALIFORNIA BANK LOS ANGELES

BLYTH, WITTER & CO. LOS ANGELES BOND & GOODWIN & TUCKER, Inc. LOS ANGELES

BANK OF ITALY LOS ANGELES CYRUS PEIRCE & CO. LOS ANGELES

The statements presented above are based on information obtained partly by cable from official and other sources. While not guaranteed, we believe them to be reliable. All statistics relating to money are expressed in United States Dollars at par of exchange.

Attention, Stockholders!

Huntington Central Oil Company

Your directors have closed contracts for the completion of both its wells. Work is progressing very satisfactorily. Well number one should be on production within a few days. Work has already started on well number two. Advise holding your stock.

GRANT M. LORRAINE, President
CHAS. C. GARRISON, Secretary

Garner & Co. Pico 98 215 Mercantile Pl. STOCKS—BONDS

BOND & GOODWIN & TUCKER, Inc. INVESTMENT SECURITIES, TITLE INSURANCE BLDG. TELEPHONE BDWY. 18.

STOCKS SOLD ON MONTHLY PAYMENTS H. M. FERNALD & CO. SPECIALISTS IN KATHERINE MINING STOCKS Phone 67371 · Suite 1029 · Citizens Nat'l Bank Bldg. L.A. PROMPT ATTENTION MAIL ORDERS

McCONNELL-WOOLLEY & CO. STOCK AND BOND BROKERS Member Los Angeles Stock Exchange 601-2 STOCK EXCHANGE BUILDING 63813

Merrill, Lynch & Company MEMBERS NEW YORK, CHICAGO, DETROIT, CLEVELAND STOCK EXCHANGES 216 I. N. VAN NUYS BUILDING. PHONE 63878.

R. H. MOULTON AND COMPANY Specialize in Government and Municipal Bonds. Government Department is equipped to buy and sell all Liberty and Victory Bond Issues. Title Insurance Building. Telephone 60027; Main 160.

Katherine Stocks... BERTRAM D. LACKEY & CO. Member Los Angeles Curb Exchange 414 Stock Exchange Bldg. Bdwy. 3742

"JUST A REAL GOOD CAR"

Do You Know?

That every share of the stock owned by the officers of this company was purchased by them for cash, and that the contract for the Durant Car was given the company by the Durants absolutely free.

COMMON STOCK NOW OPEN TO THE PUBLIC

$12.50 Per Share

PARTIAL PAYMENTS

Sold in lots of ten shares and upwards

NO PROMOTION STOCK ISSUED

DURANT MOTOR CO. OF CALIFORNIA FIRST NATIONAL BANK BUILDING Phone Oakland 186 OAKLAND, CALIFORNIA

—FOR FULL INFORMATION CLIP & MAIL—

Name...............................

Address............................

Quirk Brothers STREET IMPROVEMENT BONDS INCOME TAX EXEMPT The Street Improvement Bond House 501 Hibernian Bldg., Los Angeles, Cal. 310 Watts Bldg., San Diego, Cal.

Wm. R. Staats Co. Government, Municipal and Corporation BONDS Orders executed in Listed Securities. San Francisco. Los Angeles, 640 S. Spring St. Pasadena.

COMING EVENTS

West Coast Oil Co.'s books close Sept. 30th for dividend of $1.50 payable Oct. 5th.

UNITED EASTERN

This dividend-paying issue is leading the activity in mining securities. An interesting analysis sent free upon request.

Private Wire Service With New York, San Francisco and Other Markets.

For Quotations call 60151, Station 6
For Information call 60151, Station 7

"Prompt and Efficient Service"

A. W. COOTE

Member
New York Curb
Chicago Board of Trade
Los Angeles Stock Exchange
San Francisco Stock Exchange
614 S. Spring Street
6716 Hollywood Boulevard
Los Angeles
Long Beach, Fresno, Bakersfield, Taft, Cal.—Phoenix, Arizona.

Stocks or Bonds?

Which to buy depends entirely upon your requirements. In making your decision it is possible that we may be of assistance. Our services are at your disposal.

Correspondence Invited.

Jno. O. Knight & Co.

Stocks—Bonds
411-14 Van Nuys Bldg.

Members Los Angeles Stock Exchange — Telephone 10254

A CALIFORNIA PUBLIC SERVICE BOND

YIELDING 7½% FOR 35 YEARS. EXEMPT FROM CALIFORNIA STATE TAXES AND NORMAL FEDERAL INCOME TAX

Midland Counties Public Service Corp. 7½% General & Refunding Mortgage Gold Bonds (in effect a subsidiary of San Joaquin Light & Power Corp.) Details on Request.

Howard G. Rath Company

Established 1910
Investment Securities
Members L. A. Stock Exchange
510 Security Bldg. Los Angeles.
Telephone 606-61

A. M. Clifford

Investment Counselor and Financial Analyst

Has no Securities for sale, and acts only as an "adviser."

Serves clients from an independent and disinterested position in selection or investigation of Bond or Stock investments.

Has specialized for over sixteen years in the analysis of such securities.

Stock Exchange Building
Los Angeles

In January, 1920, the Mark sold at ONE CENT. Four months later it sold at over THREE CENTS.

Will History Repeat?

The purchase of German Municipal Bonds affords you safety through realty values and the present and future tax levying power of the Municipality by whom issued. Because of this factor the far-seeing investor in Mark exchange is converting his Currency and Draft holdings for sound Municipal Bonds.

Our BOND PAMPHLET, as well as our Special Letter A1 relative to the proposed capital taxes, free on request.

F. H. SCHIEK & COMPANY
BROKERS
TELEPHONE PICO 3891
MEMBERS LOS ANGELES STOCK EXCHANGE

Do You Wish You Knew—

General Motors high and low prices for the last five years?

Pennsylvania Railroad's dividend record for last twenty-five years?

Studebaker's earnings and dividend record?

Our INVESTORS' POCKET MANUAL answers all questions of the above nature, since it contains high and low prices, earnings statements, dividend records, and much other important information on nearly 2000 issues listed on the country's principal stock exchanges.

Write for your copy today—No charge. Ask for No. 31-K

F. D. KINNALY AND CO
INVESTMENT SECURITIES
160 Pearl St., New York.
Cor. Wall and Pearl Street

ARONSON AND COMPANY
Stocks and Bonds
Herman W. Hellman Building
Los Angeles
Phone Broadway 2780.

DAILY TRADE TALK.

Bankers Coming in Special Trains; Los Angeles City of Homes; Cattle Market Quiet; Conditions.

BY CHAPIN HALL.

Los Angeles bankers are to have an important part in the program of the convention next week. Henry M. Robinson has been assigned a topic of world-wide interest, and his discussion of the problem of free ports and free zones is likely to be an elucidating contribution to the subject. L. H. Roseberry, vice-president of the Security Trust and Savings Bank, a trust specialist of recognized distinction, will talk on "Facts and Figures We Need," and Judge William Rhodes Hervey, vice-president of the Los Angeles Trust and Savings Bank, will tell about "The Trust Officer." Incidentally the convention marks the silver anniversary of the trust company division of the American Bankers' Association.

Blue-sky legislation is to be one of the current topics of the week. This is a subject in which the bankers generally are interested, and in view of the difficulties thus far experienced in formulating legislation that prohibits the sale of fraudulent securities without impairing legitimate business enterprises it is not unlikely that something will be recommended similar to the British law, which simply forbids false statements in prospectus or advertisements.

A number of special trains are scheduled to arrive the last of the week bearing large delegations from the East and North. The first of these, a thirteen-car special, is due at 7 p.m. Saturday with the Missouri and Kansas delegation. Milwaukee will arrive Sunday afternoon, and shortly thereafter three trains carrying a portion of the New York delegation. Ohio Oklahoma and other specials will arrive Monday morning, while many of the delegates will travel from San Francisco on the Harvard and Yale.

Vernon Goodwin, secretary of the executive committee, announces the appointment of W. W. Gibbs, of the Guaranty bank, as vice-chairman of the hotel committee, to succeed W. W. Woods, who is leaving for New York to assume his duties as vice-president of the National City Bank. H. F. Stewart is chairman of this important committee.

HOME OWNERS.

Los Angeles is a city of homes. Of 159,475 homes enumerated by the census bureau, 34 per cent were owned by occupants, and of this number over 52 per cent were free of encumbrance. Of the mortgaged homes the average market value was $5590 and the average mortgage $2224. The average interest rate on all mortgages was 6.9 per cent.

CATTLE MARKET.

There has not been much of cheer in the cattle market for some time. Receipts are lower, compared with recent years and the price is fast receding to the prewar level. Prices are a disappointment to the grower, but are not adaquately reflected upon the retail market. Receipts of cattle, sheep and pigs at the seven important markets for the year 1921 to September 8, as compared with the three previous years, are as follows:

Year.	Cattle.	Hogs.	Sheep.
1921	6,775,000	15,525,000	7,664,000
1920	6,502,000	16,258,000	6,943,000
1919	7,349,000	18,352,000	8,819,000
1918	7,931,000	17,337,000	6,722,000

The figures for twenty markets shows a decrease of $2,500,000 cattle for the year 1921, as compared with 1919, and 1,265,000, as compared with 1920. In Chicago, which is the primary market, the average weight in August for cattle was 989 pounds, which is somewhat above the average for several years, for August, and shows the effect of the large amount of corn in the country. Range cattle, received in Chicago to September 8, totalled 20,600, and for the month of August, totalled 18,000, as compared with an average of 45,200 for the twenty-seven previous years.

The average price of beef cattle for August in Chicago from 1904 to 1913 was	$ 6.51
The average for August, 1921, was	8.50
The average for August, 1920, was	14.85
The average for August, 1919, was	16.45
The average for August, 1918, was	15.75
The average for August, 1917, was	12.70

BUSINESS CONDITIONS.

Evidence of business improvement continues to manifest itself. Reports from various centers are distinctly optimistic, and the incoming banker delegates assert that confidence is being restored. Confidence, being a prime requisite of better times, a return of reasonable prosperity may be said to be not far ahead.

In cotton, wheat, iron and steel, the most important of basic commodities, there is a better tone to the situation. The reduced acreage in cotton and poor crop conditions throughout the South have resulted in a stronger market for the staple. This has given a new hope to the whole South which has been reflected through other markets.

The wheat situation is such that the balance between the world's supply and normal demand for the coming year is very delicate. There will probably be no actual shortage but there will be no large over-supply. Here again prices show every indication of permanently advancing and the whole wheat producing area has been stimulated as a result.

For the first time in many months there has been an increased demand for iron and steel and a consequently increased production. Other metals, including copper, show a tendency to advance in price.

Building materials are in better demand. Hides and leathers show the very material pick-up in the boot and shoe industry which has taken place in the last two months. Railroad traffic is increasing and the railroads must sooner or later come into the market for a great amount of construction material and the labor necessary for an extensive campaign of reconstruction.

Unemployment is somewhat less, and at its worst has not been as great as it was in 1913 and 1914. Both imports and exports for August showed a gain over July. Stocks and bonds have advanced and though still in a position from which reactions are probable over parts at

(Continued on Tenth Page.)

COTTON PRICE SOARS.

Foreign Demand Brings Better Market; Stocks Dull; Bonds Quiet; Marks Still on Toboggan.

BY FRANKLIN K. SPRAGUE.
[EXCLUSIVE DISPATCH.]

NEW YORK, Sept. 27.—So far as the stock market of today was concerned, there was little of interest, the play of prices representing little more than the operations of professionals. Even the bond market was of a character more quiet than that of recent days.

The chief center of interest lay rather in the foreign exchange and the commodity markets. In the case of the former, German marks were once more under pressure and declined to a new low for the year at 79 3-4 hundredths of a cent. On the other hand the Far Eastern exchanges moved upward to quotations close to the high points for the year, and silver advanced to new high levels both in the London and New York markets.

In commodities, cotton led the way with a sharp advance after desultory trading in the early part of the session.

There is no doubt that the cotton situation is one of great concern pending the published figures of the government estimated next Monday. The market today displayed a nervousness in keeping with this. During the early trading there was lack of enthusiasm, a spirit of doubt apparently governing operations. Later on, however, with foreign demands developing in considerable volume, cotton gave another of those hysterical demonstrations which have been so frequent in recent days. Prices mounted steadily and closed far above prices of the preceding day.

In the stock market trading drifted into a dull period. The general tone was toward heaviness and in the more prominent of the speculative issues recessions were recorded.

BUSINESS NEWS.

The first semiannual drawing for sinking fund retirement of the Goodyear Tire and Rubber Company first mortgage twenty-year 8 per cent gold bonds has been held and the lucky numbers are now in the hands of local brokerage houses.

Bonds whose numbers were chosen in this first Goodyear lottery are lucky in that they will be redeemed at 120 by the terms of the mortgage securing the issue. This mortgage provides for the retirement of the entire amount of $30,000,000 bonds outstanding by drawing by lot of $750,000 on each interest date, beginning Nov. 1, 1921.

The first $750,000 drawing is being made at this time to make possible the advertising of the lucky numbers well in advance of the date on which they will be retired. The bonds were distributed about May 1 at 99. They sold in the market yesterday at 103¾, and the price of retirement for fortunate holders will be 120, a profit of 16¼ points.

Bond, Goodwin & Tucker, local bond dealers, have been advised that permanent bonds of this issue will be ready for delivery in exchange for temporary certificates about October 1 at the office of Dillon, Read & Co., New York.

WHITE MOTORS.

In preparation for a return to normal business, the White Motor Company, is making certain readjustments in plant arrangement that it was unable to make owing to pressure of business during the war period and the years immediately following. During this time extensions and additional buildings have been erected which have increased total floor area from 406,371 square feet in 1914 to 1,271,181 square feet.

NEW BOND HOUSE.

William Cavalier & Co., a well and favorably known bond house of San Francisco, announces the opening of a Los Angeles branch in the Stock Exchange Building under the management of Thomas J. Grier. Through the establishment of this local branch, the Cavalier firm hopes to be able to take care of its Southern California clientele more directly than it has in the past.

Besides participating in and underwriting bond issues of State and lied & Co, are members of the San Francisco Stock and Bond Exchange and will undertake local commissions for trading in that market. William Cavalier, head of the firm, has been connected for many years with the East Bay Water Company, as well as being prominent in Bay City investment circles.

Mr. Grier, in charge of the local office, was associated for some time with the San Francisco office of the concern, although he is a resident of Los Angeles. Assisting him in the Los Angeles branch is Wendell H. Kinney, who has been active in local investment circles for some time.

POWER FINANCING.

Subject to the approval of the Railroad Commission, E. H. Rollins & Sons offer today a further issue of $500,000 Great Western Power Company first and refunding mortgage 7 per cent bonds, due 1950. The offering is made at 96½ to yield about 7.27 per cent. Associated with the Rollins firm in the marketing of this issue are Cyrus Peirce & Co. and Bonbright & Co.

POMONA ISSUE.

The William R. Staats Company and Blyth, Witter & Co. are offering today $425,000 Pomona city high school district 5½ per cent bonds. The bonds mature in varying amounts from 1922 to 1961 and are offered at prices to yield from 5.70 to 5.30 per cent. The ratio of bonded debt to assessed valuation in Pomona is 4.4 per cent.

LOS ANGELES STOCKS.

The most notable advance on the local stock exchange yesterday was made by Globe Milling, common, which jumped six points to 65, ten shares changing hands at that figure. Other industrials showed little tendency to fluctuate, Goodyear Textile and Los Angeles Investment remaining unchanged. Goodyear preferred, lost two and one-half points, going to 56.

Oils were generally bullish. A gain of three points was made by Associated, one point by General Petroleum, and half a point by Union Oil. Union of Delaware continued to fall, going to 16⅝. Mining stocks were fairly firm, although half-point losses by Adams and United Eastern were exceptions to the general rule.

HOME AND FOREIGN BOND QUOTATIONS.

[Furnished by the National City Co. of California, 507 South Spring street.]

LOS ANGELES, Sept. 27. — Following are today's quotations on foreign and domestic bonds held in this city:

Securities and Maturity—	Bid.	Asked
Armour & Co. 7s, July 15, 1930	100⅝	100⅞
Anglo-Am. Oil 7½s, Apr. 1, 1925	102	102¼
Am. Ag. Chem. 7½s, Feb. 1, 1941	96⅝	97
Am. T. & T. 6s, Oct. 1, 1922	99⅝	99⅞
Am. T. & T. 6s, Feb. 1, 1924	98⅞	99¼
Anaconda 7s, Jan. 1, 1929	95½	95⅝
B. & O. 6s, July 1, 1929	93½	94
Belgian 6s, Jan. 1, 1925	95	95⅝
Belgian S. F. 7½s, June 1, 1945	103	103½
Bel. Gov. S. F. 8s, Feb. 1, 1941	101½	102
Beth. Steel 7s, July 15, 1923	99	99⅝
Beth. Steel 7s, Oct. 1, 1935	96½	97⅜
British 5½s, Nov. 1, 1922	98⅝	98⅞
British 5½s, Nov. 1, 1929	90½	91
British 5½s, Feb. 1, 1937	89⅝	90
Canadian 5s, Apr. 1, 1926	94½	94¾
Canadian 5s, Apr. 1, 1931	91½	91⅝
Canadian 5½s, Aug. 1, 1929	94	94½
C. P. Ry. Reg. 6s, Mar. 2, 1924	99	99½
Can. North. 7s, Dec. 1, 1940	104½	105½
Can. North. 6½s, July 1, 1946	101⅝	102¼
Chic. N. W. 6½s, July 1, 1946	103	103½
Chic. Un. Station 6½s, July 1, '63	106½	107½
Chile 8s, Feb. 1, 1941	98⅝	98⅞
Con. Gas. 8s, Dec. 1, 1921	100¼	100½
Cons. Gas Co. 7s, Feb. 1, 1925	101½	102
Copper Expt. 8s, Feb. 15, 1925	102	102⅜
Cub.-Am. Sug. 8s, Mar. 15, 1931	98⅝	99½
Dan. Con. Mun. 8s, Feb. 1, 1946	102½	103
Denmark 8s, Oct. 15, 1945	103⅝	104⅛
Du Pont 7½s, May 1, 1931	99¼	99⅝
French Gov. 8s, Sept. 15, 1945	100⅝	101
French Govt. 7½s, June 1, '41	95⅝	95⅞
B. F. Goodrich Co. 7s, Apr. 1, '25	94⅝	95¼
Goodyear T. & R. 8s, May 1, '41	103½	104
Grand Trunk 6½s, Feb. 1, 1936	98¼	98⅝
Great Nor. 7s, July 1, 1936	103⅝	104⅛
Grand Trunk 7s, Oct. 1, 1940	103½	104
Humble Oil & Rf. 7s, Mar. 15, '23	98	98
Int. R. T. 7s, Sept. 1, 1921	78½	80½
Ill. Cent. Sec. 6½s, July 1, '36	104	104⅝
Japanese 4s, Jan. 1, 1931	71½	72
Japanese 1st 4½s, Feb. 15, 1925	86½	86⅝
Japanese 2nd 4½s, July 10, 1925	86½	86⅝
Norway 8s, Oct. 1, 1940	106½	107
N. P.-G. N. Jt. 6½s, July 1, '36	104	104½
Nor. Pac. 6s, July 1, 2047	102½	103½
N. Y. Central 7s, Sept. 1, 1930	104¼	104½
N. W. Bell Tel. 7s, Feb. 1, '41	104	104½
Penna. R. R. 7s, Apr. 1, 1930	104¼	104⅝
Penna. R. R. 6½s, Feb. 1, 1936	102¼	102⅝
Procter & G. 7s, Mar. 1, 1923	101	101½
So. Cal. Edison 6s, Feb. 1, '44	90⅝	91⅜
S. Bell Tel. 7s, Apr. 1, 1925	98⅝	99
S. O. of Cal. 7s, Jan. 1, 1931	104⅝	105
Swift 7s, Oct. 15, 1925	100½	100⅝
Swiss Govt. 8s, July 1, 1940	106½	107
Texas Co. 7s, Mar. 1, 1923	100½	100⅝
U. S. Rubber 7½s, Aug. 1, 1930	100¼	100⅝
Vacuum Oil 7s, Apr. 1, 1936	103¼	103⅝
Western Elec. 7s, April 1, 1925	101	101½
Westinghouse 7s, May 1, 1931	102¼	103
Swift 7s, Aug. 15, 1931	100½	101
Western Union 6½s, Aug. 1, 1936	102¼	102⅝
Uruguay 8s, Aug. 1, 1946	99½	99½
Grand Trunk 6s, Sept. 1, 1936	95⅝	95½

CLOSING PRICES OF GOVERNMENT BONDS.

LOS ANGELES.

1st Liberty 3½s	88.18
1st Liberty 4s	90.00
1st Liberty 4¼s	90.56
2nd Liberty 4s	90.50
2nd Liberty 4¼s	90.24
3rd Liberty 4s	93.70
4th Liberty 4¼s	90.30
5th Victory 4¾s	99.30

NEW YORK.

1st Liberty 3½s	88.40
1st Liberty 4s	90.00
2nd Liberty 4s	90.16
1st Liberty 4 s	90.70
2nd Liberty 4¼s	90.34
3rd Liberty 4¼s	93.80
4th Liberty 4¼s	90.50
Victory 3¾s	99.48
Victory 4¾s	99.46

FOREIGN EXCHANGE.

[BY A. P. NIGHT WIRE.]

NEW YORK, Sept. 27.—Foreign exchange irregular; Great Britain, demand, 3.72⅝; cables, 3.73¼.

France, demand, 7.11½; cables, 7.12.
Italy, demand, 4.12½; cables, 4.13.
Belgium, demand, 7.03½; cables, 7.04.
Germany, demand, .81½; cables, .82.
Holland, demand, 32.10; cables, 32.16.
Norway, demand, 12.60.
Sweden, demand, 22.85.
Denmark, demand, 17.75.
Switzerland, demand, 17.20.
Spain, demand, 13.04.

SHIP STORES.

[BY A. P. NIGHT WIRE.]

SAVANNAH, Sept. 27.—Turpentine firm, 65; sales, 204; receipts, 726; shipments, 9; stock, 8412.

Rosin steady; sales, 3005; receipts, 1078; shipments, 171; stock, 76,831.

Quote: B, 3.75@4.15; D, 3.85@4.15; E, 3.90@4.20; F, 3.95@4.30; G, 4.00@4.35; H, 4.15@4.40; I, 4.20@4.50; K, 4.50@4.70; M, 4.65@5.00; N, 4.75@5.20; WG, 4.85@5.40; WW, 5.00@5.50.

SILVER QUOTATIONS.

[BY A. P. NIGHT WIRE.]

NEW YORK, Sept. 27. — Foreign bar silver, 71⅝. Mexican dollars, 55⅛.

LONDON, Sept. 27. — Bar silver, 44⅝d per ounce. Money, 4¼ per cent.

$425,000

Pomona City High School District

LOS ANGELES COUNTY, CALIFORNIA

5½% BONDS

Dated May 1, 1921 — Due Serially 1922 to 1961, Inclusive — Denomination, $1000

Principal and semi-annual interest, May and November 1st, payable at the Treasurer of Los Angeles County, Los Angeles, California.

FINANCIAL STATEMENT

Assessed Valuation (1921) ... $12,017,760
Total Bonded Indebtedness (including this issue) ... 531,750
Ratio of Bonded Debt to Assessed Valuation 4.4%.
Population (Estimated) 17,000.
Area 13.8 Square Miles.

Amount	Maturity	Price	Yield	Amount	Maturity	Price	Yield
$ 5,000	May 1, 1922	99.90	5.70	$14,000	May 1, 1942	101.23	5.40
5,000	" " 1923	99.72	5.70	14,000	" " 1943	101.26	5.40
5,000	" " 1924	99.54	5.70	14,000	" " 1944	101.29	5.40
5,000	" " 1925	99.69	5.60	14,000	" " 1945	101.32	5.40
6,000	" " 1926	99.61	5.60	14,000	" " 1946	101.35	5.40
6,000	" " 1927	99.53	5.60	14,000	" " 1947	101.38	5.40
6,000	" " 1928	99.46	5.60	14,000	" " 1948	101.40	5.40
6,000	" " 1929	99.39	5.60	14,000	" " 1949	101.42	5.40
7,000	" " 1930	99.33	5.60	14,000	" " 1950	102.18	5.35
7,000	" " 1931	100.00	5.50	14,000	" " 1951	102.21	5.35
7,000	" " 1932	100.00	5.50	14,000	" " 1952	102.24	5.35
7,000	" " 1933	100.00	5.50	14,000	" " 1953	102.27	5.35
8,000	" " 1934	100.00	5.50	14,000	" " 1954	102.30	5.35
8,000	" " 1935	100.00	5.50	14,000	" " 1955	102.33	5.35
8,000	" " 1936	100.00	5.50	14,000	" " 1956	102.35	5.35
9,000	" " 1937	100.00	5.50	14,000	" " 1957	103.18	5.30
9,000	" " 1938	100.00	5.50	14,000	" " 1958	103.21	5.30
9,000	" " 1939	100.00	5.50	14,000	" " 1959	103.24	5.30
11,000	" " 1940	100.00	5.50	14,000	" " 1960	103.27	5.30
11,000	" " 1941	101.20	5.40	14,000	" " 1961	103.30	5.30

Accrued Interest to Be Added

Legal Investment for California Savings Banks and Trust Companies
Tax Exempt in California and Exempt from Federal Income and Excess Profit Taxes.
Legality of This Issue is Subject to the Approval of Messrs. O'Melveny, Millikin and Tuller, Los Angeles

Pomona City High School District was organized July 1, 1900, and has been acting as a high school district continuously since that time. It includes the city of Pomona and a small amount of surrounding territory.

William R. Staats Co.
640 S. Spring St.
Los Angeles
San Francisco — Pasadena

Blyth, Witter & Co.
Trust and Savings Bldg.
Los Angeles
San Francisco — New York

The above statements and statistics are derived from official sources, or those which we regard as reliable, or are carefully estimated. We do not guarantee but believe them to be correct.

Are You Interested in Current Information Concerning Any One of Your Securities?

A great many investors have told us it is quite a problem for them to keep fully posted on their investments.

We are prepared to assist you in this connection and will make an announcement tomorrow of great interest to every security holder.

Cyrus Peirce & Company

639 South Spring Street
Los Angeles

Pasadena, 20 S. Raymond Avenue.
San Diego, 408 Union Building

San Francisco, Seattle. — Oakland, Fresno. — Eureka, Santa Barbara

Phone 13000

Wm. Cavalier & Co.

DEALERS IN

Government, Municipal & Corporation Bonds

ANNOUNCE THE OPENING OF THEIR LOS ANGELES OFFICE
AT 508 STOCK EXCHANGE BUILDING
UNDER THE MANAGEMENT OF
THOMAS J. GRIER

MEMBERS SAN FRANCISCO STOCK & BOND EXCHANGE

SAN FRANCISCO — OAKLAND

Well Secured Corporation Bonds

	Price	To Yield About
CENTRAL ARIZONA LIGHT & POWER CO. 8% Due 1936	100	8.00%
DETROIT UNITED RY. 8% Due 1922-1941	99½ & 99	8.25% & 8.50%
FISK RUBBER CO. 8% Due 1941	99	8.10%
GENERAL PETROLEUM CORP. 7% Due 1931	99¼	15% to 7.80%
*JUNIOR ORPHEUM LOS ANGELES 7% Due 1924-1930	100	7.00%
KEYSTONE STEEL & WIRE CO. 8% Due 1941	98½	8.15%
MEXICAN PETROLEUM CO. LTD. of DEL. 8% Due 1936	Mkt.	8.30%
MIDLAND COUNTIES PUBLIC SERVICE CORP. 7½% Due 1956	100	7.50%
MINN., ST. PAUL & SAULT STE. MARIE RY. CO. 6½% Due 1931	100	6.50%
NEVADA - CALIFORNIA ELEC. CORP. 8% Due 1930	100	8.00%
PENNSYLVANIA R. R. 6% Due 1928-1932	—	5.80%
SAN DIEGO & ARIZONA RY. 6½% Due 1936	100¼	6.50%
*SAN JOAQUIN LIGHT & POWER CORP. 7% Due 1923-1924	—	7.00%
*VALLEY RANCH CO. 8% Due 1926-1931	100	8.00%

*Legal for Savings Banks in California.

FULL DESCRIPTIVE LITERATURE ON REQUEST.

California Company
BONDS
626 So. Spring St.
Main 6507 — 10707

Pathe Exchange, Inc.
Ten Year 8% Sinking Fund Bonds
due September 1, 1931

Special Features

1. Only funded debt of one of the oldest and largest concerns in the United States buying, printing and distributing motion pictures.
2. Average earnings past 13 years 4.54 times interest charges.
3. Net quick assets 233% of amount of the issue.
4. One-tenth of issue retired annually by sinking fund.
5. Detachable warrants to purchase Common Stock offer possibilities for additional profit.

Maximum yield 20.40%—Minimum yield 9.02%

Send for Circular D-124.

Merrill, Lynch & Company
216 I. N. Van Nuys Bldg.
Los Angeles, California
Phone 63879
New York — Chicago — Detroit — Milwaukee — Denver
Members New York, Chicago, Cleveland, Detroit Stock Exchanges

ol District

Denomination, $1000

easurer of Los Angeles County.

12,017,760
531,750

rity	Price	Yield
1942	101.23	5.40
1943	101.26	5.40
1944	101.29	5.40
1945	101.32	5.40
1946	101.35	5.40
1947	101.38	5.40
1948	101.40	5.40
1949	101.42	5.40
1950	102.18	5.35
1951	102.21	5.35
1952	102.24	5.35
1953	102.27	5.35
1954	102.30	5.35
1955	102.33	5.35
1956	102.35	5.35
1957	103.18	5.30
1958	103.21	5.30
1959	103.24	5.30
1960	103.27	5.30
1961	103.30	5.30

cting as a high school district
surrounding territory.

itter & Co.
Savings Bldg.
Angeles New York

ration Bonds

REQUEST.

ompany
St.
10707

$26,112,000
EQUIPMENT 6% GOLD NOTES
Dated January 15, 1921

ARONSON AND COMPANY

SEND FOR LATEST MAP of the
New Katherine District
Mailed Free Upon Request
G. C. LAMBERT
520 L. A. Stock Exchange Bldg.
Phone Main 8246

Bond Dollar Losing Commodity Dollar Gains

Assuming pre-war values as the basis of comparison, the dollar you spend for merchandise today is worth only 60 cents, whereas the dollar you spend for bonds is worth from $1.20 to $1.50.

The value of the bond dollar is, of course, measured by the income it will buy. Bonds of a character that formerly yielded only 5½% and 6%, now yield 7% to 8% and cost no more to purchase.

But the bond dollar is slowly losing, the commodity dollar gaining. The demand for money isn't quite so strong, fewer issues are being offered, hence the interest rate, or price paid for money, is going down.

We still have some high grade securities that give the bond dollar its maximum earning power. May we not show them to you without delay?

BONDS
Stevens, Page & Sterling
Van Nuys Building—Seventh and Spring Streets
618-72 Los Angeles Pico 3076

Called for Redemption
$750,000
GOODYEAR TIRE & RUBBER CO.
First Mortgage 8% Gold Bonds
At 120% and Interest as of Nov. 1, 1921

We have a complete list of the numbers of these bonds, which are now called for redemption.

Any holder of Goodyear Tire and Rubber Co. bonds may find out if his holdings are included among those called, by phoning or writing to us.

Drake Riley & Thomas
Government, Municipal and Corporation Bonds
Santa Barbara, 1014 State Street, Tel. 494 — Los Angeles, 314 Van Nuys Bldg., Pico 787 — Pasadena, 16 So. Raymond Ave., Fair Oaks 20

We Are Offering at Prices to Yield
8%
The Unsold Portion of
CITY OF SANTA MONICA
San Vicente Boulevard Issue
7% Street Improvement Bonds
Date: March 31, 1921. Maturity: January 2, 1931
Free from Federal Income Tax and Personal Property Tax in California

Assessed valuation of each parcel of land is from 4 to 30 times the amount of the bond issued against it. *Appraised Value at least double the Assessed Value*

This is a very attractive block of bonds priced for a quick turn.

ELLIOTT & HORNE CO.
(Bond Dealers Since 1904)
Suite 200 Stock Exchange, 639 S. Spring St.
Main 7298.

Guaranteed 8% Investment
WITH 14% ANTICIPATION
ABSOLUTELY SAFE AND CONSERVATIVE
WILSHIRE CLUB COURT (Inc.)
$300,000 PREFERRED STOCK
All preferred stock will be redeemed at 110 and accrued dividends through the Los Angeles Trust and Savings Bank. Every dollar realized from stock sales is NET to the corporation — no promotion expense or commissions to be paid.
WRITE OR CALL FOR BOOKLET AND FINANCIAL PROSPECTUS
THOS. C. BUNDY & CO., Fiscal Agents
Merchants National Bank Bldg. Broadway 8388

The Investors' Pocket Manual
Contains much valuable and accurate data describing the capitalization, earnings, dividends, yearly price ranges and general past history of a large number of active corporations.
The use of this booklet greatly enables an investor to make quick comparisons between present and past prices of corporation securities, and we will be pleased to send the current issue free upon request, together with leaflet describing the Monthly Investment Plan.
RAYMOND & CO.
New York Office, 60 Wall Street, New York, N. Y. — Telephone Pico 540 — 821 Stock Exchange Bldg., 639 S. Spring St., Los Angeles, Cal.

STEPHENS & COMPANY
INVESTMENT SECURITIES—521 South Spring Street.

BONDS Stevens, Page & Sterling Van Nuys Bldg. Los Angeles 618-72—Pico 3076

HUNTER, DULIN & CO.
INVESTMENT SECURITIES
Van Nuys Bldg., Los Angeles
Oakland Pasadena

NEW YORK STOCK EXCHANGE.

[BY A. P. NIGHT WIRE.]

NEW YORK, Sept. 27.—Extremely conflicting conditions prevailed in the financial markets today. Stocks were dull and frequently reactionary, while bonds were active, some of the Liberty and Victory issues mounting to new records for the year. These contrary movements were rendered more obscure by a stiffening of money rates, further cross currents in foreign exchange and mixed industrial conditions, including the less promising labor outlook.

Traders attacked the list from the outset on the increased demoralization shown by German marks by its implications regarding future reparations payments. The pessimistic views of railway officials respecting labor's attitude also furnished additional reasons for an extension of short commitments.

Heaviness of foreign oils, especially Mexican Petroleum, and pressure against standard rails with Pennsylvania as the main objective, helped to unsettle the general list. Steels and equipments, which owe their rise or fall to pools, also, were lower in the absence of support.

The few exceptions to the general trend included shippings, General Asphalt, Preferred, American Ice and miscellaneous issues of secondary shares. Sales 435,000 shares.

Call money opened at 5 per cent, but an unusually heavy inquiry forced the rate to 5½ per cent. Time loans running into next year were made at 5½ per cent.

The fall of marks to a level where they were represented at a value of 8-10 of 1 cent affected central European remittances. Austrian, Polish and Czecho-Slovakian exchanges established minimum quotations. Sterling was firm, French, Belgian and Italian bills eased, but Dutch and Swedish rates rose substantially.

All bonds were carried forward in the first half of the session by the extensive demand for Liberty and Victory issues, but the movement was checked later, when realizing sales caused general reactions from best prices.

Rails and industrials became irregular and most foreign issues developed similar tendencies. Sales, par value, aggregated $18,850,000.

STOCK QUOTATIONS IN NEW YORK CITY.

[Furnished by Logan & Bryan, Members New York and Boston Stock Exchanges, 636 South Spring street, Los Angeles.]

NEW YORK, Sept. 27.—Following are the closing prices, sales, and high and low quotations today:

Sales.	Stocks—	High.	Low.	Previous bid.
400	Adams Express	40⅞	40	45⅝
1,100	Ajax Tire	22⅞	22⅜	22⅞
200	Alaska	⅝	⅝	½
100	Alaska Juneau	....	....	⅝
2,700	Atlantic Gulf & W. I.	27⅞	26⅞	27⅝
400	Do. pfd.	23	23	22
2,800	Allied Chem. & Dye.	47	46	46
200	Allis Chalmers	34⅜	34	33½
100	Amer. Agr. Chem.	35⅝	35⅝	35⅝
200	Amer. Car & Fdy.	128	127⅞	127½
800	Amer. Can Co.	27⅝	27⅛	27
100	Do. pfd.	....	....	78⅝
200	Amer. Ex.	116⅝	116⅝	117
100	Amer. Hide & Leath.	10½	10½	10¼
100	Do. pfd.	51	51	50¼
400	Amer. Ice Securities	59	58	58⅝
800	Do. pfd.	65	64	63½
7,600	Amer. Intl. Corp.	34⅝	33	34
400	Amer. Linseed	23	23	22½
900	Amer. Locomotive	90	89	89
4,500	Amer. Safety Razor	4⅝	4½	4⅝
300	Amer. Ship & Com.	6⅝	6⅝	6⅝
400	Amer. Steel Fdy.	25½	25½	25⅝
600	Amer. Smelt. & Rfg.	37	36⅝	36⅝
84	Amer. Sugar	61½	59⅞	60
100	Do. pfd.	87½	87½	87
2,800	Amer. Sumatra Tob.	40⅝	39⅞	40⅛
100	Do. pfd.	87½	87½	70
100	Amer. Snuff	....	....	109
2,200	Amer. Tel. & Tel.	107⅝	107⅝	107⅝
1,000	Amer. Tobacco Co.	125⅜	124½	123½
400	Amer. Tob. Co. "B"	124	122	121½
100	Amer. W. Paper, pfd.	....	....	28
2,700	Amer. Woolen	75⅝	74½	74½
400	Amer. Zinc & Lead	9⅜	9	8⅝
100	Do. pfd.	26⅞	26⅞	26½
100	Asso. Dry Goods	31½	31½	30⅝
800	Atlantic Pete.	13⅜	13⅛	13
800	Associated Oil	92½	91	90
1,600	Anaconda	38⅝	37⅞	38¼
1,000	A. T. & Santa Fe	86⅜	86⅛	85⅝
100	Do. pfd.	81	81	80½
32,400	Baldwin Loco.	86⅝	85½	85⅞
700	Do. pfd.	....	....	98
2,500	Balt. & Ohio	38⅜	38¼	38⅜
900	Do. pfd.	52½	52	51½
100	Beth. Steel, com.	52	52	50
1,700	Beth. Steel "B"	55⅜	54½	54¼
200	Booth Fisheries	3⅞	3⅞	3⅝
400	Burns Bros.	101½	101	101
400	Butte & Superior Cop.	14	14	13½
300	B. R. T.	9⅜	9¼	9½
100	Caddo Oil	10½	10½	10¼
1,500	California Packers	67⅞	66⅞	67
900	Canadian Pacific	113½	112¼	112⅝
900	Central Leather	28½	28	28
300	Cerro de Pasco	28	27½	27
300	Chandler Motors	43½	43½	43⅜
600	Ches. & Ohio	55⅝	55½	55⅝
1,100	Chili Copper	11	10⅞	10⅞
900	Chino Copper	23⅜	23½	23½
100	C. & G. W.	7⅛	7⅛	7⅛
100	Do. pfd.	17	17	16⅝
100	C. & N. W.	67⅝	67½	67½
300	C., M. & St. P.	26	25⅝	25⅞
100	Do. pfd.	40	39⅝	39½
100	C. C. C. & St. L.	39¼	39⅝	40
2,500	Coca Cola	37⅞	36⅝	36⅝
200	Col. Fuel & Iron	24⅝	24½	24½
200	Columbia Gas	60	60	58⅝
2,200	Columbia Graphophone	4⅝	4⅜	4⅜
100	Do. pfd.	18	18	17
200	Cons. Zinc & Lead	4½	4	4⅞
100	Cons. Distributers	1⅞	1⅞	1⅞
200	Consolidated Gas	89	88⅞	88⅞
600	Continental Candy	⅝	⅝	⅝
100	Continental Can, com.	43½	43½	43
2,000	Cons. Textile Corp.	16⅝	16¼	16½
4,700	Corn Products	78⅜	77	77⅛
1,700	Cosden Oil	26½	25⅝	26
4,200	Crucible Steel, com.	63½	62½	63¼
2,600	Cuba Cane Sugar	8½	7⅞	7⅞
5,600	Do. pfd.	19½	18⅝	18⅝
200	Cuban Amer. Sugar	13½	13	13
100	Del. & Hudson	....	....	101
1,400	Dome Mines	19	18½	18½
600	D., L. & W.	106	105	105½
100	Davison Chem.	37	37	37
400	Endicott Johnson	64½	64	64
1,000	Erie	13½	13⅜	13¼
400	Erie 1st pfd.	19½	19⅜	18⅞
100	Erie 2nd pfd.	....	....	13
1,900	Famous Players	55	54½	54¼
100	Do. pfd.	75⅛	75⅛	74
200	Fed. Mine & S. pfd.	21½	21½	21
1,300	Fisk Tire & Rubber	11	10⅞	10⅝
200	Freeport Texas	13½	13½	13
200	Gaston Williams	⅝	⅝	⅝
25,800	General Asphalt	53	51⅝	52⅝
100	Do. pfd.	86⅝	86⅝	86⅝
1,200	General Electric	123½	123	123½
4,800	General Motors, com.	10½	10⅜	10⅜
1,200	Great Northern pfd.	75	74⅝	74⅝
100	Greene Cananea	21	21	20
200	Gt. No. Ore Ctfs.	28⅜	28⅜	28
100	Hupp Motors	11	11	10⅞
200	Houston Oil	53⅜	51⅝	52⅝
500	Illinois Central	97⅜	96⅞	96⅞
900	Inspiration Cop. Co.	34¼	34	34
2,200	Ind. Alcohol	46⅝	45½	45⅝
700	Int. Harvester, com.	77	76⅝	76⅞
1,100	International Nickel	13⅝	13½	13½
2,900	Inter. Paper	50¼	48½	48⅝
600	Inter. Met. Cons.	2½	2	1
1,200	Int. Marine, com.	11½	11	11
8,700	Do. pfd.	48⅝	47⅝	48
7,100	Island Oil	2½	2	2
700	Invincible Oil	8⅝	8¼	8⅝
1,800	Jewel Tea	11	10	9⅝
700	Kansas City South	26	25⅝	25⅝
600	Do. pfd.	52	51⅝	51½
900	Kenn. Copper	20⅞	20⅜	20
2,000	Kelly Springfield, com.	41⅛	40⅞	40⅞
1,000	Keystone Tire Co.	11½	11	10⅞
300	Lackawanna Steel	41⅝	41½	41½
200	Lee Tires	26½	25½	25½
1,300	Lehigh Valley	54⅝	54	53⅝
100	Loft Candy	9⅝	9½	9½
500	Loew's, Inc.	14	13⅞	13⅞
100	Loose Wiles Bis. Co.	32½	32½	32
1,200	May Dept. Stores	82⅝	80½	80
69,700	Mexican Pet. Co.	100½	97⅞	98⅝
1,200	Middle States Oil	12	11⅞	11⅞
500	Midvale Steel	25⅝	25⅝	25⅝
100	M., St. P. & S. S. M.	70½	70⅝	70½
200	Mo., Kan. & Texas	1⅝	1⅝	1⅝
300	Do. pfd.	3⅝	3	3⅝
500	Montgomery Ward	18⅝	18	18
1,400	Missouri Pacific	20½	19⅞	19½
1,400	Do. pfd.	40⅝	39⅞	39⅞
100	Nat. Conduit & Co.	1	⅞	⅞
200	National Enamel	37⅛	37⅛	37
100	N. O., T. & M. Ry.	52	52	51
800	Nevada Con.	11⅝	11½	11½
1,800	N. Y. Central	73⅝	73½	73
1,000	N. Y., N. H. & H.	15	14½	14⅞
5,000	N. Y., Ont. & W.	22⅝	21⅝	21⅜
100	Norfolk & Western	96⅛	96⅛	96
4,100	North American	40	39	39⅞
1,500	Northern Pacific	78	77⅞	77⅞
200	Oklahoma Producers	1⅞	1⅞	1⅞
400	Ont. Silver	4⅞	4⅞	4⅝
300	Orpheum Circuit	19⅝	19½	19½
200	Pacific Gas & Elec.	59½	59½	59½
1,000	Pacific Oil	36⅝	35	35⅝
6,100	Pan. American, com.	46⅞	46	45⅝
900	Pan American "B"	43⅞	42½	42
6,000	Penn. R. R. Co.	39	37⅞	37⅞
1,300	People's Gas	51½	51	51
100	Philadelphia Co.	....	....	29¼
800	Phillips Petroleum	24⅝	24⅝	23⅝
900	Pierce Arrow, com.	12½	12	12
850	Do. pfd.	27½	26½	26⅛
400	Pierce Oil, com.	6½	6⅛	6⅛
1,200	Pitt's Coal	56⅞	55⅝	56
300	Pitt's & W. Va.	26⅝	25⅝	25
1,000	Do. pfd.	75½	75½	75
200	Pressed Steel Car	57⅝	57⅝	57½
400	Punta Allegre Sugar	27⅞	27⅞	27⅞
1,800	Pullman	91⅞	91⅞	91⅞
1,000	Pure Oil	24⅝	24⅝	24⅝
700	Ray Consolidated	13	12⅞	12⅝
600	Ry. Steel Spring Co.	84⅝	84	84
4,300	Reading	72⅝	71⅝	71⅝
100	Do. 1st pfd.	....	....	49
200	Remington Typewriter	22½	22	23
900	Republic I. & S.	52⅞	51⅝	51⅛
200	Republic Truck	12½	12	11½
1,300	Rock Island	34⅝	33⅞	33⅞
400	Rock Island 7th	79½	78⅞	78⅝
100	Rock Island 6th	68	68	67½
6,600	Royal Dutch N. Y.	44⅝	43⅝	44⅝
200	Saxon Motors	2⅞	2⅞	2⅞
100	Seaboard Air Line	5⅛	5⅛	5
1,600	Sears Roebuck Co.	67	66⅝	67⅞
200	Seneca Copper	18⅝	18⅝	18⅞
15,000	Sinclair Oil	19⅝	19⅛	19
100	Shell T. & T.	35⅝	35⅝	35½
1,200	Standard Oil N. J.	137½	137	136⅝
1,000	Do. pfd.	107⅝	107¼	107⅝
600	St. L. & S. F.	24	23⅝	23⅝
300	Do. 1st pfd.	36⅝	35⅝	36
400	St. L. & S. W.	24⅝	24	24½
200	Do. pfd.	33⅝	32⅝	33
9,900	Southern Pacific	79⅝	78⅝	78⅝
1,300	Southern Railway	21½	21	21
100	Stewart Warner	....	....	24½
8,000	Studebaker, com.	74	73½	73⅝
200	Superior Oil	4⅞	4⅞	4⅞
1,000	Superior Steel	29⅞	29⅞	27½
400	Texas Oil	35⅝	35½	35⅝
600	T. & P. Coal & Oil	18⅝	18¼	18⅞
100	Third Ave. R. R.	....	....	15
1,900	Tobacco Products	66½	65	64⅞
2,400	Transcontin. Oil	8½	8	7⅞
700	Union Oil of Del.	17½	16½	16⅞
1,400	Union Pacific	121⅝	121⅜	121⅛
100	Do. pfd.	65⅝	65⅝	65
1,300	Utah Copper	49⅝	49⅞	49⅞
8,100	United Food Prods.	11⅝	10⅞	11⅛
400	United Fruit	108	107⅝	107⅝
500	United Retail Stores	52⅜	51	51⅜
100	United Roads of S. F.	8	8	8
1,800	United Drug Co.	55½	54⅝	54½
100	U. S. Realty & Cons.	51½	51½	50
1,200	U. S. Rubber	48⅝	48⅝	48⅝
100	Do. 1st pfd.	86⅝	86⅝	86
11,900	U. S. Steel Corp.	79½	79	79
400	Do. pfd.	109⅝	109⅝	109¼
200	U. S. Smelting	32½	32½	31⅝
200	Do. pfd.	42	42	40
1,100	Vanadium Steel	31½	31⅛	31
100	Vivadou	7⅛	7⅛	7⅛
500	Wabash "A"	20⅝	20⅝	20⅝
100	Wells Fargo Ex.	59	59	58
100	Western Union	81⅝	81⅝	81⅛
800	Westinghouse	46½	45⅞	45
300	West. Maryland com.	9½	9½	9¼
200	Western Pac. com.	23½	23	22½
100	Do. pfd.	62	62	61
2,100	White Oil	8	7⅞	8
1,300	Willys Overland	6¼	6	6
200	Wilson Co., com.	35½	35	34
300	Woolworth, com.	112½	112¼	113
500	Worthington Pump	40½	40⅛	40
900	Std. Oil Cal.	72⅜	71½	71½
500	Marland Oil	16	16	15
200	Un. Bag & Paper	64	62⅝	63½
200	Amer. Radiator	68	68	67⅝

Total sales stocks, 416,500 shares.
Total sales bonds, $18,764,000.

NEW YORK CURB CLOSE.

[Furnished by Logan & Bryan, Members New York and Boston Stock Exchanges, Van Nuys Bldg., Los Angeles.]

NEW YORK, Sept. 27.—Closing quotations:

	—Close— Bid.	Ask.
Industrials—		
Aetna	11⅝	12½
A. P. com.	4	7
B.-A. Tob.	11⅝	12
Car L. & P.	1	1⅛
Cleveland M	26	27
Durant Mo.	24½	25½
Goldwyn P.	12½	12⅝
N. A. Pulp.	2⅝	3½
Phil Morris	5	5½
Peerless	57	58
Perfection T.	60	63
Radio com.	2	2⅛
Do. pfd.	1⅝	1⅞
Sweets Am.	2⅛	2⅝
Tob. Exp.	5	5½
U. P. Shar.	1¼	1 5-16
U. R. Candy	5⅝	6
U. S. Ship Corp.	22	24
White C. 8% pfd.	8	11
Oils—		
Allied Oil	117	118
Allen Oil	42	42½
Atl. Pete.	12	12½
Bos. Wyo.	65	68
Boone Oil	25	29
Carib. Syn.	4	4⅛
Cosden	5	6
Dom. O	7	8
Elk Basin	5	5⅛
Fed. Oil	1⅝	1⅞
Glenrock	40	45
Inter. Pete.	10	10¼
Livingston P.	8	8⅛

	—Close— Bid.	Ask.
Maracaibo O	20	20¼
Merritt	6⅛	6⅝
M. W. Ref.	135	145
M. W. Oil	2⅝	2⅞
Northwest	15	18
Okmulgee	5	8
Omar	84	89
Pennock	3⅝	4
Prod. & Ref	3⅞	4
Ryan Cons.	4⅝	5⅛
Salt Creek Prod.	10	10¼
Simms	6	6⅝
Skelly Oil	4⅛	4⅝
Sapulpa	3	3⅝
Mines—		
Big Ledge	24	26
Bost. Mont.	91	95
Caledonia	7	9
Cal. Jerome	14	17
Can. Cop.	25	30
Cons. Cop.	1	1⅛
Cresson	1⅛	1⅝
Dundee	5	8
Hecla	4 1-16	4 3-16
Hollinger	6⅝	6⅝
Howe S.	2⅜	2⅝
Kerr Lake	3⅝	3⅞
Magma Cop	21	21½
Mother Lo.	60	70
Do. new.	6	7
Do. Coal.	3⅝	4⅛
Nipissing	5	5⅛
Ray Herc.	17	20
Un. East.	2 5-16	2⅜
U. V. Ex.	25	25⅛

OIL STOCKS.

[Furnished by A. H. Crary, 119 West Fourth street, Los Angeles, Cal.]

NEW YORK, Sept. 27.—Closing quotations:

	—Close— Bid.	Ask.
Anglo	14½	14⅝
Borne S.	325	350
Buckeye	78	80
C'brough	145	155
Do. pfd.	95	96
Continental	107	110
Crescent	26	27
Cum'land	120	125
Eureka	70	73
Galena	38	34
Old pfd.	88	90
New pfd.	80	85
Ill. Pipe	151	154
Ind. Pipe	76	78
Nat. Tran.	25¾	27
N. Y. Tran.	143	147
N. Pipe	85	87
Ohio Oil	230	235
Int. Pet.	9⅞	10⅛
Penn. Mex.	18	20

	—Close— Bid.	Ask.
*Prairie Oil	450	460
*Prairie P.	177	180
Solar Refg.	340	360
S. Pipe	70	73
S. P. Oil	170	175
S. W. P. Oil	52	55
S. Oil Ind.	70⅝	70⅞
S. Oil Kan.	530	540
S. Oil Ky.	380	390
S. Oil N. Y.	314	317
S. Oil Ohio	365	375
Do. pfd.	106	110
Swan & F.	30	35
Vacuum	200	205
Wash'ton	25	28
S. Oil Neb.	145	150
Imperial	94	96

*—Ex-dividend.

CALIFORNIA DRIED FRUIT.

[BY A. P. NIGHT WIRE.]

NEW YORK, Sept. 27.—Evaporated apples nominal. Prunes firm. Apricots steady. Peaches steady. Raisins firm.

CHICAGO EXCHANGE; PRICE, RANGE, SALES.

[EXCLUSIVE DISPATCH.]

CHICAGO, Sept. 27.—Range and sales on the Chicago Stock Exchange today:

Sales.	Stocks—	High.	Low.	Close.	Previous close.
100	Am. Radiator	68⅝	68½	68⅝	68
310	Am. Ship. pfd.	55	55	55	55
85	Armour pfd.	91	90⅝	90⅝	90½
20	Arm. Lea. pfd.	83	83	83	83
410	Beaver Board	10	9⅝	10	10
500	Briscoe Mo	10	10	10	10
210	C. C. C. Rys.	⅛	⅛	⅛	⅛
156	Do. pfd.	5½	5⅛	5⅛	5⅛
200	Chi. El. pfd.	1⅝	1⅝	1⅝	1⅝
100	Cudahy	52	52	52	53
38	Comw. Edison	109½	109½	109½	109⅝
875	Cont. Motors	5	4⅝	4⅞	5
15	Diam. Match	101½	101	101½	101½
200	Hupp Motor	11⅛	11	11	11⅛
800	Libby McN.	8	7⅝	8	7⅞
60	Midw. Util. pfd.	45	45	45	45
48	Mitchell Mo.	5	5	5	5
25	Mont. Ward	18	18	18	18⅝
30	Nat. Carbon pfd.	102	102	102	101
2,300	Nat. Leather	6⅞	6⅝	6⅝	6⅞
175	Orpheum Ci.	19½	19½	19½	19
180	Pig. Wig. "A"	14⅛	14⅛	14⅛	14⅛
50	Public Serv.	80⅞	80⅞	80⅞	81
15	Do. pfd.	81½	81½	81½	81
245	Quaker Oats	128	127½	127½	127
370	Do. pfd.	88⅛	87	88	88⅛
60	Sears Roe.	67	66⅝	67	69
130	Stewart Warn.	25⅝	25	25⅝	25½
296	Swift & Co.	94½	94	94⅛	94
845	Swift Int.	23	22	22	22⅝
20	Stand. Gas pfd.	33⅝	33⅝	33⅝	33⅝
150	Thompson, J.	44⅝	44½	44½	44½
200	Do. pfd.	109	109	109	108½
600	Union Carbide	45	44⅞	44⅞	45
250	United P. Bd.	13⅛	13⅛	13⅛	13
155	West. Knit.	10⅛	10⅛	10⅛	10⅛
250	Wrigley	75	74½	74½	75⅝
535	Yellow Cab	47	46½	46½	47⅛
40	Yellow Mfg.	94½	94½	94½	95

E. F. HUTTON & CO.
MEMBERS
New York Stock Exchange and all leading exchanges.
643 So. Spring St. and Alexandria Hotel.
Pasadena Maryland Hotel
Santa Barbara: 1127 State St.
Home office 61 Broadway New York City.
Private Wires Coast to Coast

LOGAN AND BRYAN
636 South Spring St.
Members All Leading Exchanges.
Private Wires Atlantic to Pacific
United States and Canada
Pasadena, Santa Barbara, Coronado

McDonnell & Co.
Members All Leading Exchanges
634 South Spring St.
Telephone Pico 4412
Exclusive Wires
New York Chicago San Francisco
Write or call for our latest Market Letter—Now ready.

A. H. CRARY & CO.
Members Chicago Board of Trade
Stocks, Bonds, Grain, Cotton
Direct Private Leased Wire.
119 W. 4th St., Los Angeles
65304 Main 7559
179 West First Street, Long Beach.

Puts & Calls
"The safest way to trade."
$40
buys a 7 day Call on 100 shares any New York listed stock.
STEEL STOCKS, MEX. PET., PAN AMER., STUDEBAKER, FAMOUS PLAYERS, KELLY - SPRINGFIELD, ATL. GULF, BALDWIN, SOU. PAC. and many other active issues should be bought now.
Phone, write or call for booklet, "Method of Dealing in Puts and Calls." Prompt attention to mail orders.
WATSON & COMPANY
Investment Securities
525 Stock Exchange Bldg., Los Angeles.
Phones: 1 904; Bdwy. 912.
1004 Hewes Bldg., San Francisco.

NEW ISSUE

$1,500,000
Los Angeles Gas and Electric Corporation
General and Refunding Mortgage 7% Gold Bonds Series "C"

Dated September 1, 1921. Due June 1, 1931.

Coupon bonds of $1000 and $500 denominations with privilege of registration as to principal. Redeemable as a whole or in part upon ninety days' notice, at the following prices and accrued interest: June 1, 1926, 105; June 1, 1927, 104½; June 1, 1928, 104; June 1, 1929, 103½; June 1, 1930, 103. Interest payable on June 1 and December 1, in New York, San Francisco and Los Angeles. The Company agrees to pay interest without deduction for any Normal Federal Income Tax up to 4% which it may lawfully pay at the source.

Mercantile Trust Company, San Francisco
Security Trust & Savings Bank, Los Angeles } Trustees

EXEMPT FROM PERSONAL PROPERTY TAX IN CALIFORNIA

Application will be filed with the Superintendent of Banks to certify these bonds as legal investment for California Savings Banks

CAPITALIZATION
As at September 1, 1921
(After giving effect to present financing)

	Authorized	Outstanding
Capital Stock		
*Preferred 6% Cumulative	$10,000,000	(*)
Common	20,000,000	$10,000,000
Bonded Debt (in hands of public)		
General and Refunding Bonds—Series "A"		$ 2,500,000
Series "B"		3,500,000
Series "C" (this issue)		1,500,000
Underlying Bonds (closed mortgages)		8,510,000
Total Mortgage Bonds		$16,010,000

*Of the $5,000,000 authorized by the Railroad Commission for issuance, $1,234,600 (par value) had been sold to September 1, 1921.

CONSUMERS

As of December 31, 1900	11,531
As of December 31, 1910	108,903
As of December 31, 1920	216,550
As of September 1, 1921	233,741
Population of territory served over 800,000.	

EARNINGS STATEMENT
(For year ending August 31, 1921)

Gross Earnings	$9,158,864.12
Operating Expenses and Taxes	7,150,166.39
Net Earnings	2,008,697.73
Bond Interest	556,971.12
Balance for Depreciation, Dividends and Surplus	$1,451,726.61
Interest Requirements for a full year on all bonds in hands of public (including this issue)	$ 970,500.00
Average Net Earnings for past five calender years	1,991,076.00
(Equivalent to more than 2.05 times Interest Requirements.)	

This issue is secured under the General Mortgage by property which, including the additions provided for by this financing, is conservatively valued at over $33,500,000, or more than 2.09 times the Company's total funded debt, including this issue.

All proceedings incident to the issuance of these bonds are subject to the approval of Messrs. Heller, Ehrman, White & McAuliffe, San Francisco.

Bonds are offered if, as and when issued and received by us, subject to authorization of issue by the Railroad Commission of the State of California. It is anticipated that permanent bonds will be ready for delivery on or about October 10, 1921.

Application will be made in due course to list this issue on the San Francisco Stock and Bond Exchange.

This information and these statistics are not guaranteed, but have been obtained from sources we believe to be accurate.

We recommend these bonds for investment
Price 99 and Interest, to yield about 7.15%

BOND & GOODWIN & TUCKER
INCORPORATED
TITLE INSURANCE BUILDING
LOS ANGELES
SAN FRANCISCO SEATTLE PORTLAND
Principal Correspondent Offices:
Boston, Chicago, Philadelphia, New York, St. Paul, Minneapolis, Pittsburg, Atlanta.

We recommend for short-term investment—

$50,000,000
Government of the Argentine Nation
Two-Year 7% Treasury Gold Notes

Dated October 1, 1921 Due October 1, 1923

Interest Payable April 1 and October 1

Principal and Interest Payable in United States Gold Dollars in New York, at the Offices of the Chase National Bank and Blair & Co.

Coupon Notes in the Denomination of $1000

Exempt from All Present or Future Argentine Taxes

DIRECT OBLIGATION: These notes are to be the direct obligation of the Argentine Government.

NATIONAL FUNDED DEBT. We are advised that the national funded debt, both external and internal, on December 31, 1920, was approximately $533,000,000, equal to about $63 per capita, which compares favorably with $225 for the United States.

GOLD RESERVE: Recent published figures show a total of approximately $463,000,000 gold held against notes in circulation, representing a ratio of about 80% and indicating that Argentine currency is one of the soundest in the world.

PREVIOUS ISSUES: During the European war a total of $73,500,000 Argentine Government notes, bearing not over 6% interest, was sold in the United States and all were promptly paid at maturity.

GENERAL: Area of Republic is approximately 1,100,000 square miles, exceeding one-third that of continental United States exclusive of Alaska. Population estimated at over 8,500,000; national wealth calculated at over $13,800,000,000.

We offer the above notes "when, as and if issued and received by us," and also subject to the approval of counsel at

99% AND INTEREST TO YIELD OVER 7.20%

Banks, Huntley & Company
Government, Municipal & Corporation Bonds
639 So. Spring St. — Suite 1212
Los Angeles
Stock Exchange Building Telephone Pico 4300

WE OFFER:

Province of Alberta

10-Year Non-Callable 6% General Obligation Gold Bonds

Principal and semi-annual interest, September 1 and March 1, payable in United States Gold Coin in the City of New York. Denomination: $1000.

Price: 95 and Interest Yielding About 6.70%

Telephone 61589

CARSTENS & EARLES, INCORPORATED
GOVERNMENT, MUNICIPAL AND CORPORATION BONDS
312 TITLE INSURANCE BLDG., LOS ANGELES, U. S. A.

CJ

Two Policies May Be Worse Than None

Do you know that your fire insurance policy may become void if other insurance is carried? That's one of the provisions in the standard form of fire insurance policy. If there are two policies on a risk, they should read exactly alike, otherwise something is wrong.

Here are a *few* of the other reasons which may cause the policy to be suspended:

If the building becomes vacant for ten days.
If mechanics are employed more than fifteen days making repairs.
If property is or becomes encumbered by a chattel mortgage.
If prohibited amounts of gasoline, etc., are kept on the premises.

There are a number of other matters which should be watched in connection with your insurance, but which may easily be overlooked by a busy man.

CASS AND JOHANSING, INSURANCE BROKERS, take these and other insurance worries off your shoulders.

Ask us for the details of our protective insurance service.

O.K. C.&J.

Cass & Johansing
Insurance Brokers
837 Van Nuys Bldg., Los Angeles.
Phone Pico 291

From a Speculative Standpoint!

If you can afford to GAMBLE where you either lose all or WIN TREMENDOUSLY; if you are willing to make an effort to profit largely through one single investment, THEN you should make it your business to get more information regarding a proposition which involves the developing of TWO prospective oil fields.

You understand what a PRODUCING WELL does to the value of surrounding leases, and you can realize the handsome profits possible by bringing in such a well or wells when YOU own the leases surrounding it.

Producers' Syndicate

was organized to do just that. It's a PRELIMINARY SYNDICATE—later to be turned into a large corporation—and YOU are offered the opportunity of participating in it on the same basis as the organizers—the men who have GUARANTEED to drill a well TO COMPLETION on prospective oil land in two different States.

Impossible to give all the details in this limited space, but you can learn the complete facts by getting touch with us. Prompt action is desirable, due to present progress in drilling. Drop in and talk it over with REAL OIL MEN, or use the coupon. It's an OPPORTUNITY!

John Pike & Co.
FISCAL AGENTS
Suite 513, Pacific Mutual Bldg., 6th and Olive
Los Angeles

Mail This For Details

[ ] Please send details, with no obligation on my part.
[ ] Reserve me........units of Producers Syndicate at par value, $100 per unit, for a period of ten days from date.
Name ....
Address ....(Times 9-28)

60318

FINANCIAL.

OFFICE OF THE TIMES, Los Angeles, Sept. 27, 1921.

Bank clearings yesterday were $13,959,962.67, a decrease of $721,222.66 as compared with corresponding day in 1920.

	1921.	1920.	1919.
M'day	$13,686,...	$16,099,...	$7,557,...
T'day	13,959,962.67	14,681,225.33	7,209,732.49

LOCAL STOCK EXCHANGE.

[Following were the closing prices and sales, as reported yesterday at the Los Angeles Stock Exchange Building.]

BANK LIST. — BOND LIST. — INDUSTRIAL LIST. — OIL LIST. — MINING LIST.

[illegible]

SALES.

[illegible]

QUOTATIONS ON LOS ANGELES CURB.

[Following were the closing prices and sales posted yesterday at the Los Angeles Curb exchange, 118 West Fourth street.]

[illegible]

SALES.

[illegible]

STOCKS AND BONDS IN SAN FRANCISCO.

[BY A. P. NIGHT WIRE.]

SAN FRANCISCO, Sept. 27.—Following are today's closing quotations and sales on the San Francisco Stock and Bond Exchange:

[illegible]

MINING STOCKS IN SAN FRANCISCO.

SAN FRANCISCO, Sept. 27.—Following are today's closing quotations and sales on the San Francisco Mining Exchange:

[illegible]

NEW YORK CURB BONDS.

[Furnished by Bond & Goodwin & Tucker, Inc.]

[illegible]

FOREIGN.

	Bid.	Asked.
Kingdom of Belgium 7½s, 1945.	102⅝	103
Kingdom of Belgium 6s, 1941..	101⅞	101⅞
City of Berne 8s, 1940........	100¼	100½
U. S. of Brazil 8s, 1941.......	99⅞	100
Kingdom of Denmark 8s, 1945..	102⅝	103⅛
French Republic 8s, 1940.....	100¼	100½
French Republic 7½s, 1941....	95⅝	95⅝
Kingdom of Norway 8s, 1940...	105⅛	105⅝
City of Paris 6s, 1921..........	99	100
State of Sao Paulo 8s, 1936....	97	97⅝
Swiss Government 8s, 1940......	107	107¼
City of Zurich 8s, 1945	101¼	101⅝
Grand Trunk Can. Nor. 6s, 1946	95⅝	95½

FOREIGN EXCHANGE; NOMINAL RATES.

Following are the foreign exchange rates which were nominally quoted yesterday, at the selling rates for telegraphic transfers, by the Farmers' and Merchants' National Bank:

[illegible]	
Norway, per 100 kroner	12.70
Spain, per 100 pesetas	13.14
Czecho-Slovakia, per 100 kronen	1.06
Greece, per 100 drachmas	4.93
Bulgaria, per 100 leva	.75
Rumania, per 100 lei	.86
Belgium, per 100 francs	7.11
Jugoslavia, per 100 kronen	.50
Switzerland, per 100 francs	17.45
Servia, per 100 dinars	1.98
Denmark, per 100 kroner	17.85
Finland, per 100 Finnmarks	1.60
Hongkong, per 100 local currency	55.50

Buying rates—Great Britain, sight, $3.70; Canadian, sight, discount 10.60.

WANTED—STOCK SALESMEN ATTENTION

We will take on from twenty to twenty-five additional stock salesmen at once. Our men are making from one hundred dollars to one thousand dollars per week. If you are not making this at present it will pay you to see us at once. Nothing but experienced men at the game need apply. All prospects and leads are furnished.

Call between nine o'clock and eleven o'clock in the morning any day this week.

The first twenty-five experienced Clean Cut men to apply will be taken on. Room 312 Wright & Callender Bldg.

DAILY TALK ON TRADE ASPECTS.

(Continued from Eighth Page.)

least of the list, the market has developed a new element of strength, which is but another sign of a renewed confidence.

An improvement in business conditions is also reported from San Francisco, while bankers from Boston now in the city assert that the long decline in commodity prices has ended and that the tide has turned upward. The industrial situation in New England is improving slowly, they say. Leather and wool are more active. This is also true of the shoe business although this is still somewhat spotty. Local shoe dealers report a good demand for footgear of the less expensive type, and that this condition is general is shown by the fact that the big companies specializing in low grade shoes are running nearly at capacity, while makers of the finer grades are working about half time.

BOWERMAN SAYS.

George E. Bowerman, executive manager of the American Bankers' Association, has established headquarters in Parlor F of the Alexandria Hotel and is engaged in making the preparations for the convention.

Mr. Bowerman believes that Los Angeles is entirely justified in claiming to be the nation's "white spot." He is particularly impressed by the strides the Southwest has made in building and the admirable way in which the housing problem is being handled here.

The eyes of the nation are focused on the gathering of bank executives here next week, he said. Mr. Bowerman finds that the financial outlook is brighter, and the expressions of the assemblage of bankers will go far to give business a substantial basis for optimism. The fact that money is plentiful for investment and that the reserve of the Federal reserve bank is steadily strengthening are pointed out as proofs that the country is on the back track to prosperity.

Mr. Bowerman spoke in highly complimentary terms of the efforts of the local banking committee in paving the way for the convention. "Everything possible has been done to give the visitors the type of friendly welcome for which Los Angeles is famous," he said.

LISTED NEW YORK BOND QUOTATIONS.

[Furnished by E. F. Hutton & Co.]

NEW YORK, Sept. 27.—Following are the closing quotations on the New York Stock Exchange:

Allied Pack 6s '39	45¾	Midvale 5s '36...	77½
Ang-Am 7½s '25	102	MK&T 4s '90....	64⅜
A Smlt 1st 5s '47	79	Mo Pac gn 4s '75	55⅝
Am Tel col 4s '29	84¼	Mo Pac ref 5s '23	95¼
Am Tel col 5s '46	87	Mo Pac ref 5s '23	87
Am Tel 6s '25...	102	M Power 5s A '43	86⅝
Am Tob 7s '22..	100⅞	M & Co 7½s '30.	101⅝
Am Tob 7s '23..	101⅛	NYC deb 4s '34..	82
[illegible]			

BOSTON COPPER MARKET

[Furnished by A. E. Cray, 119 West Fourth street, Los Angeles, Cal.]

BOSTON, Sept. 27.—Closing quotations:

	Bid.	Ask.		Bid.	Ask.
[illegible]					
Cal. & A...	49	50	Seven M....	6	8
Cal. & H...	230	235	Shannon ..	90	65
Canada	30	50	Shattuck ..	6	7½
Centennial .	18	19	St. Mary ...	50	51½
Cherokee ...	40	—	S. Lake ...	36	38
Chief Cons..	2⅝	2¾	S. Utah ...	5	10
C. C. Mines	1	1¼	Sup. & B...	1¼	1⅜
Copper R...	34½	35	Sup. Cop...	2½	3
Crown R...	12	16	Swift Int...	22½	23¾
Crystal	20	25	S. P. Co...	94	94½
Daly West.	1⅝	2	S. W. Miami,		
Davis Daly.	6½	7	full	3⅛	3⅜
Denbigh ...	5	7	Do. part.	2	3
Alvarado ...	7	10	Trinity	1⅜	1⅜
Ariz. Ex. ..	2	4	Tuolumne .	35	40
E. Butte ...	9	9¼	Utah Apex.	2¼	2½
First Nat...	75	85	Utah Metals	3⅝	4
Gadsden ...	35	47	U. S. M. &		
Hancock ...	2¼	3	S. com...	32¼	—
Helvetia ...	1⅛	2	Do. pfd..	40½	42
Indiana	60	75	Un. Fruit...	107½	108
Int. Prod...	5½	6	U. V. Ex...	25	26
Do. pfd..	18	19	Shoe Mach..	35⅜	35⅝
Iron Blos...	10	20	Do. pfd..	23⅝	24
Island Oil..	3	3¼	Ventura	17½	17¾
Kerr Lake..	3¼	3⅝	Victoria ...	1⅛	1⅛
Keweenah ..	46	100	Waldorf	21	21¼
La Rose ...	25	40	Winona	45	60
Mason Val..	1⅜	1¼	Wolverine .	11¼	13
Majestic ...	5	10	Wyandotte .	35	50
Michigan ...	1⅝	2	Eureka	36	38
			Reef	2	4

ASKS PEOPLE TO HELP.

[BY A. P. NIGHT WIRE.]

TOPEKA (Kan.) Sept. 27.—Gov. Allen today issued a proclamation calling on Kansas citizens to observe October as general repair month, to create jobs for unemployed.

2½ BONDS FOR THE PRICE OF 1

With Safety to Your Principal

Extraordinary circumstances enable us to offer what we consider an exceptional opportunity for much bigger profits than can ordinarily be secured by investing in safe high-grade bonds.

Brazil Government 4% Sterling Bonds

Price: $800 per £400

Two substantial discounts increase the chance for unusual gain: First, reduced price; second, low exchange.

At present rate of exchange, the bonds yield 7.40%, extremely high for government bonds. Authorities agree that British exchange can hardly go any lower. As British exchange rises, the interest paid by these bonds will increase.

With conditions normal, they will yield 9.73%. Their par value will then be about $1946—144% profit above the $800 investment.

Being a direct obligation of the United States of Brazil—additionally secured by the general resources of the railroads—the securities are safe as well as profitable.

To take advantage of this exceptional opportunity, we advise you to order now, while the bonds are available.

Drake, Riley & Thomas
GOVERNMENT, MUNICIPAL AND CORPORATION BONDS.

SANTA BARBARA, 1014 State Street, Tel. 494 — LOS ANGELES, 314 Van Nuys Bldg., Pico 787 — PASADENA, 16 So. Raymond Ave., Fair Oaks 26

Government of the Argentine Nation

Two-Year 7% Treasury Gold Notes

Dated October 1, 1921 — Due October 1, 1923

Principal and Semi-Annual Interest Payable in New York in United States Gold Coin. Coupon Notes in Denomination of $1000.

Exempt from All Present or Future Argentine Taxes

Argentine leads all South American countries in volume of foreign trade.

The Republic has an estimated population of over 8,500,000; national wealth calculated at over $13,800,000,000, with a national funded debt of less than $64 per capita.

Price 99⅜ and Interest to Yield Over 7.20%

We Buy and Sell All Issues of U. S. Government Bonds at Net Prices

BOND DEPARTMENT

THE CITIZEN'S NATIONAL BANK
OF LOS ANGELES

Resources over $30,000,000 — Phone 10...

Buy "L. A. Gas" Preferred

Judging an Investment

Part 3— ***Growth of the Business***

Great size alone is not a sure indication that an institution is financially strong. But substantial and steady growth over a series of

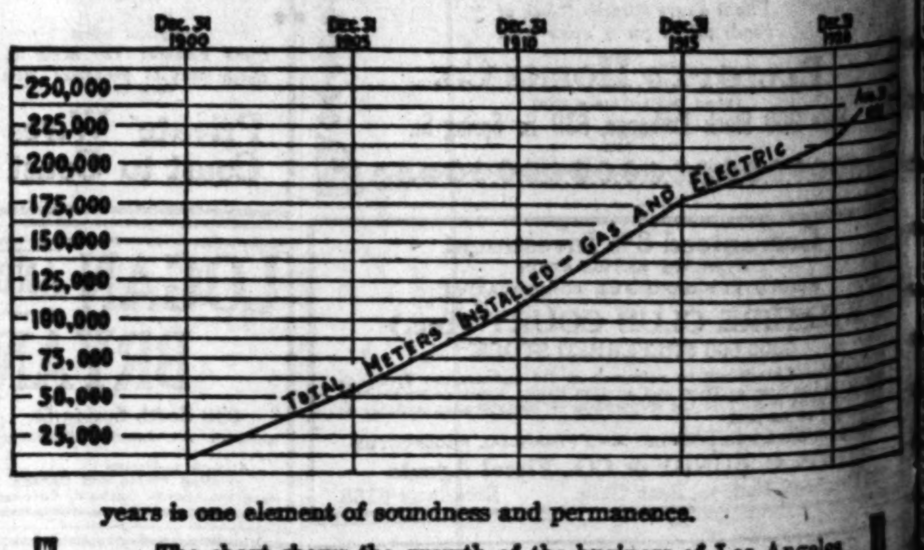

years is one element of soundness and permanence.

The chart shows the growth of the business of Los Angeles Gas and Electric Corporation from 11,531 consumers on December 31, 1900, to 233,741 consumers on August 31, 1921. Backed by 27 years' uninterrupted payment of Dividends, this twenty-fold growth is the investor's assurance of exceptional stability.

The Preferred Stock of this Corporation is offered to the public at $85 per share, yielding "7% for Life," and can be bought on easy terms if desired.

Los Angeles Gas and Electric Corporation
Room 201 — 645 S. Hill Street
Main 8920 or 100-03

Pasadena Office:
64 North Raymond Avenue
Colorado 174

Tear out and Mail Coupon.
Please send me information regarding Preferred Stock
Name—
Address—

PRICE OF 1

Principal

offer what we consider an profits than can ordinarily bonds.

Sterling Bonds

400

ditions normal, they will yield per value will then be about % profit above the $800 invest.

direct obligation of the United Brazil—additionally secured by resources of the railroads—the are safe as well as profitable.

opportunity, we are available.

Thomas

RATION BONDS.

PASADENA
18 So. Raymond Ave.
Fair Oaks 28

entine Nation

old Notes

Due October 1, 1923

New York in United
mination of $1000.

Argentine Taxes

of foreign trade.

000; national wealth calculated
less than $64 per capita.

Over 7.20%

ONAL BANK

Phone 10490

estment

Business

institution is finan-
wth over a series of

ELECTRIC

of Los Angeles
sumers on Decem-
31, 1921. Backed
this twenty-fold
al stability.

offered to the pub-
can be bought

CLASSIFIED INDEX.

LOST AND FOUND.

LOST—Animals lost or strayed will be taken care of for a reasonable time if brought to S.P.C.A., 1612 S. San Pedro st. To make inquiry phone 22143. Also if owners of animals no longer desiring to keep them will bring them to S.P.C.A. we will try to find good homes for them among members of the S.P.C.A.

SPECIAL NOTICES.

Miscellaneous.

"LET THERE BE LIGHT!"
INVESTIGATE
CHIROPRACTIC.
W. FRANK WILLIS, D.C.
(Ki-Ro-Prac-Tor.)
9 yrs. successful practice in the care of the sick and afflicted.
918 Wright-Callender Bldg., 4th & Hill.
PHONE 11672 for APPOINTMENT.

MAKE ME PROVE IT.

I will tell you what and where your trouble is without asking a question.
C. C. PETERSON, CHIROPRACTOR,
505 to 509 Homer Laughlin Bldg.
315 S. Broadway.
Hours 10 to 5.
Also Mon., Wed., Fri., 7 to 8 p.m.
PHONE 67842.

MEMBERSHIP list opened in Nims' School of the Laws of M. and S. of N. The Bible relation to mathematics proved. Address M, box 5, TIMES OFFICE.

WILL GUARANTEE TO CURE ANY CASE OF FEMALE TROUBLE. 311 FAY BLDG. PHONE 12894.

DR. TUFTS, osteopath, suite 511, 740 S. Broadway. Fallen arches, tired nerves and chronic disorders.

BEST BY TEST—CHIROPRACTIC.
W. A. MESSICK, CHIROPRACTOR,
505 Mason Bldg., 4th & Broadway. 14784.

Baths and Massage.

Medical.

Chiropodists.

Sanatoriums.

Detectives.

Automobile Trips.

PERSONALS—Business.

PERSONAL—Want women to run our shops in the U.S. and Canada. We have already established high-class shops in Pasadena, Hollywood, San Diego, Riverside, Long Beach, Fresno, Sacramento and many eastern cities on same plan. We need you—we want only permanent women, those appreciating a good business—women running our shops have cleared $5000 yearly—this is a bona-fide business, established 12 years—references from America's best-known women. Former employees imitate our method and advertise shops—we have only one shop in each city, do not start any in towns less than 50,000 population, we guarantee salary. We stand behind our shops. LUCILLE FRANCIS, 818 Cit. Bank Bldg.

PERSONAL—

CONSULT
PROF. MURDOCK
when in doubt about your business, social or domestic affairs. He has helped others, why not you? Hours 10 mornings to 6 evenings. Sundays and evenings by appointment. PHONE 79724. 4812 2ND AVE. Take Grand ave. car to 2nd ave.

PERSONAL — WHEN IN DOUBT CONSULT MADAME ROSE.
ALL AFFAIRS, BUSINESS OR DOMESTIC.
PALMIST, GIFTED CLAIRVOYANT.
HOURS 10 TO 8. OPEN SUNDAYS.
807 W. 9TH, NEAR HILL. PHONE 64498.

PERSONAL—LADY GOING EAST WILL SELL AT SACRIFICE SEVERAL BEAUTIFUL PAINTINGS BY DEY DE RIBIOWSKY, "THE FAMOUS RUSSIAN MARINE PAINTER." ALL NICELY FRAMED. CALL HOLLY 6216, OR CALL AT 6234 FRANKLIN AVE., BETWEEN 2 AND 5.

PERSONAL—The Hollywood Dressmaking Studios, at 5915 Hollywood blvd., offer a wonderful opportunity to make up those splendid values you secured at cut prices this summer.

BUSINESS ANNOUNCEMENTS.

Miscellaneous.

Attorneys and Counselors.

Contractors and Builders.

BUSINESS ANNOUNCEMENTS.

Roofing—New and Old.

ROOFS repaired, coated, black, red, green. Prices lowest, examination free. 3842 Hooper. VICTORY ROOFING, South 1695-W.

ROOFS painted, repaired. SCOTT THE ROOFER, 3211 Central. SOUTH 48.

Good Eating Places.

SPECIAL 50c DINNER—
5:30-7:30 P.M. 5:30-7:30 P.M.
HOTEL NORWOOD,
600 W. PICO, COR. PICO AND FLOWER.
SPECIAL SUNDAY DINNER, 75c.

Cesspool Cleaners.

CALIFORNIA CESSPOOL CLEANING CO., Wil. 1512. Underground drainage. 860107.

Furs.

FURS— FURS —FURS
REMODELING, REPAIRING, RELINING, SUMMER PRICES NOW IN EFFECT. WE MAKE YOUR OLD FURS LOOK LIKE NEW; OLD SEALSKINS AND MINKS REDYED. YOUR FURS INSURED AGAINST THEFT AND FIRE. FUR STORAGE MAIL ORDERS PROMPTLY ATTENDED TO.
J O H N K L E I N,
708 S. BROADWAY. 800 S. BROADWAY.
PHONE 14412. PHONE 15682.

JUST A LITTLE DOWN ON BROADWAY, BUT WAY DOWN ON PRICE.
FUR CHOKERS AT LOW AS $10.
Expert Repairing for Just a Little Less.
S E I T L I N ' S,
826 S. Broadway. Phone 19687.

SAVE 50 PER CENT ON YOUR REMODELING. FURS BOUGHT AND SOLD. COHEN, THE FURRIER. 204 W. 8TH. 62989. PICO 604.

FOR SALE— FURS. BARGAINS.
Our motto, Low Rent, Low Prices. 229 MER. PLACE, bet. 5th and 6th, off Bdwy.

FINLEY TANNERY, 943 E. 1st. Fur work.

Patents and Patent Attorneys.

Insurance.

EDUCATIONAL.

Miscellaneous.

Musical and Dramatic.

Professions and Languages.

Dancing.

WANTED—HELP—Male.

Miscellaneous.

WANTED—
AUTO-ELECTRICAL AND BATTERY MEN in big demand NOW at good salaries. NATIONAL PRACTICAL system of training qualifies you for a position in short time. Actual repair and testing experience under expert instructors. Only school of its kind in America. Tools furnished FREE. Special rate now in effect.
We will get you work to earn room and board while learning.
72-page illustrated catalogue sent free to anyone interested who cannot visit school personally. Call or write today and let us show you how you can get an easier, good-paying job in short time. (See Inst. Course ad.)
NATIONAL AUTOMOTIVE SCHOOL,
809 S. Figueroa.

WANTED— MANAGER OF WINDOW DISPLAY.

To a man experienced in department store methods, who is also equipped with a thorough knowledge of furniture and home furnishings, we offer an unusual opportunity. In reply state firms by whom employed, age and full particulars of experience.
Address LC, box 383, TIMES BRANCH.

WANTED—

PACKERS, CALLERS AND BILLERS.

DRY GOODS EXPERIENCE PREFERRED.

APPLY TO MR. MacDOUGALL,

COOPER, COATE & CASEY DRY GOODS CO.

708 S. LOS ANGELES ST.

Salesmen and Solicitors.

WANTED—HELP—Male.

Salesmen and Solicitors.

WANTED—SALESMEN. We believe that we have worked out the most PROGRESSIVE, CO-OPERATIVE and COMPREHENSIVE sales plan that has ever been worked out by any concern of its kind in this country. This plan, which will be used in conjunction with our new store located at 712 S. Broadway, will be a big money maker for the thirty salesmen in our employ. If you have had sales experience and can qualify for one of the districts that we have laid out, you can make big money. We need seven more men to round out our sales organization. See MR. ABBOTT, Sales Manager, the F. A. CLARKE COMPANY, 732 S. Spring st.

WANTED—STOCK SALESMEN—
To work out of any of the following offices:
Los Angeles, Fresno, Sacramento, Long Beach, Santa Ana, San Diego and San Francisco.
Big issue. One year's work. Best selling industrial stock on the market today.
Over $150,000 sold out of Los Angeles office the past three weeks.
Company owned by a crowd of well known men, collectively worth over $5,000,000. Assets of corporation now over $1,500,000. Par value of stocks, $10 per share.
Liberal commission and fullest co-operation given to salesmen. None but experienced salesmen accustomed to closing large sales need apply.
A. I. EWING,
310 Marsh-Strong Bldg.

WANTED—Stock salesmen; experience preferred but not essential; a California hotel

Trades.

WANTED—HELP—Male.

Trades.

WANTED— CARPENTERS.

WANTED—HELP—Female.

Miscellaneous.

WANTED—HELP—Female.

Miscellaneous.

Store and Office.

Salesmen and Solicitors.

Trades.

Household and Domestic.

WANTED—HELP—Female.

Household and Domestic

WANTED—Competent, middle-aged woman for general housework. Good cook, neat, willing and reliable. Fond of children. 2 adults, 2 children, bungalow, electric washer; local references. Wages $50. 611 N. GRAMERCY Place. Holly 2092.

WANTED—Are you dependable? There is a good place in a nice family of 4, to assist with housework, with or without washing. Fair wages. West 6th-st. car to 3rd and Larchmont, 2 blks. W. to 250 SO. PINE ST.

WANTED—A refined Jewish woman, must be a good cook, no housework, good family, references. Address G., box 206, TIMES OFFICE.

WANTED—Girl for general housework, or as mother's helper. One that likes children. Bungalow. Washington st. car to Arlington. 2349 W. 23RD ST.

WANTED—Girl for general housework. Bungalow, 3 adults, 2 blocks car line. 172 BELLEFONTAINE ST., Pasadena. Fair Oaks 2988.

WANTED—Competent white maid, general housework for couple in new small home. Must be good cook, clean, willing. Phone mornings, WILSHIRE 656.

WANTED—A white woman for general housework. Must be neat and good cook. 4 adults, between 25 and 40. Wages $50 month. 560067.

WANTED—Is there elderly lady who wants good home, treated as member of family, help with housework? 25461. 1323 W. 20TH ST.

WANTED—Middle-aged woman for cooking and general light housework, no washing. 2 in family, good home, nice room. 1832 CAHUENGA PLACE, Hollywood.

WANTED—Reliable and experienced white girl, cooking and general housework, family of four adults, wages $50. 567962.

[illegible]

EMPLOYMENT AGENCIES.

WANTED — Soldiers' and Sailors' Employment Bureau. Skilled and unskilled help. 60211, MAIN 9000, Station 17 and 19.

WANTED—Furnished, efficient colored help. 810 CERES AVE. Pico 2800.

WANTED—Colored, best help, best jobs. Colman, the old reliable, 211 E. 2nd. By. 2100

NORTH Vermont, Japanese help, reliable. Any work. 598506. 580 N. VIRGIL AVE.

WANTED—SITUATIONS, Male.

Miscellaneous.

WANTED—Gentleman possessing agreeable, attractive personality, honorable, conscientious, executive, desires remunerative connection with gentleman or lady of means, needing a man who can take the initiative and do independent work if necessary. Best of references as to high character and ability. Address M, box 11, TIMES OFFICE.

WANTED—Bookkeeper, office man, C. S. 50, 14 years' practical office experience. Have ability and ambition, wish opportunity. Best local references. HARRY GAMRICHLER, 1021 Ingraham st. 55307.

WANTED—By Japanese as soda fountain supply maker. Syrups all kinds, sundaes, marshmallow mixings and lunches. 10 years' experience big concern this city. Write 1200 W. 31ST ST. FRANK MISHIMA

WANTED—By show card writer and asst. window trimmer, 3 years' experience. References. Address J. F. SUERNER, 2050 Lovelmere St.

WANTED—Young man not afraid of work wishes work any kind, can drive and make car, handy with tools. Phone South 5823-J. H. L. CHEEVER.

WANTED—Young man with small touring car wishes position where car is needed. Am not a salesman. Address G, box 212, TIMES OFFICE.

[illegible]

WANTED—SITUATIONS, Male.

Farm and Garden.

WANTED—Position as caretaker on private place or citrus ranch; experienced irrigator, best of reference. Address G, box 117 TIMES OFFICE.

WANTED—Reliable colored man, married wishes position on fruit ranch, or gardening. Experienced. References. SOUTH 2421-W.

WANTED—Japanese, experienced gardener, wants situation by day or month. Guarantee work. 1042 BERENDO. 71990.

WANTED—Youth, 21, willing worker, job on ranch or country. Address M, box 3, TIMES OFFICE.

WANTED—By expert and reliable private gardener, Swedish. Phone MAIN 1095 or 12939.

WANTED—Young man slightly deaf wishes work, some experience. BDWY. 1436.

House Servants, Caretakers

WANTED—Japanese, first-class cook, position private family. Many years' experience, clean, trustworthy; personal recommendation. $90 up a month. TOM KODAMA, 327½ East 3rd.

WANTED—Japanese boy wants position as school boy in a small family. Address G, box 234, TIMES OFFICE.

WANTED—Japanese, first-class cook, wishes situation, private family, many years' exp. $75 and up. OTAMA, 851½ W. Sixth st.

WANTED—Position as houseman, private house, experienced, age 45. Phone BDWY 2101.

WANTED — Competent, experienced man wants position running apartment house; references. JAMES, 13166.

WANTED—By expert butler; another houseman; high-class references. Phone MAIN 1095 or 12939.

[illegible]

WANTED—Situations, Female.

Housekeepers, Domestic, Cooks

WANTED—Position as hotel housekeeper or mgr. of apt. house, housekeeper in 300-room hotel at present, 7 years' experience this city; capable taking full charge, can furnish references. Would invest small amount if well secured. Address G, box 270, TIMES OFFICE.

WANTED—Two girls wish position together, experienced nurse, and second maid. Both some knowledge of cooking, willing to learn. $55 each. Address G, box 210, TIMES OFFICE.

WANTED—Middle-aged lady of refinement, good housekeeper, cook and seamstress, wishes position as companion and maid to one or two elderly persons; references. Call MRS. "W.," Vermont 2966.

WANTED—Woman wants catering by the day or meal; weddings, receptions given special attention. Can give good references. 80 536-J.

WANTED—A competent, reliable colored girl wants cooking and downstairs in a large or small family of adults. $15 a week up. WEST 5223.

WANTED—By experienced lady with child ten years old; housework in family with two or three adults. Speaks Hungarian and English. 5150 CORINGA DRIVE.

WANTED—A lady wishes the management of first-class apartment. Has had several years' experience. Address G, box 99, TIMES OFFICE.

WANTED—General housework by young girl in this country for a short time. Speaks German. A good worker. Call or address MARY WITTMER, Calabasas Postoffice.

WANTED—By girl, thoroughly competent, in family of adults, in city. $65. Address G, box 274; TIMES OFFICE.

WANTED—By expert cook, 2nd maid, nurses, chauffeurs. Phone 12939, Main 1095. SWEDISH AGENCY.

[illegible]

WANTED—TO RENT.

Rooms.

WANTED—Three adults want two well furnished rooms, private bath, exclusive Wilshire home. Refined surroundings. Give particulars, telephone. Address M, box 12, TIMES OFFICE.

WANTED—2 young men wish room with congenial people. Want twin beds, garage and phone. Give rate. Address M, box 19, TIMES OFFICE.

Rooms and Board.

WANTED—In private home, large, attractively furnished or unfurnished room, with board, for couple and four-year-old, well-behaved boy. Private bath desirable, garage. Hollywood or other high-class district. MRS. MARSHALL, West 1318.

WANTED—Young man, 33, German-American, room, board and garage in private home, no other roomers; give address. Address J, box 600, TIMES BRANCH.

WANTED—Mother with daughter age 7 wish board and room with high-class family, in Wilshire district. PHONE 15518.

WANTED — Board and room close in, by young lady employed. $9. Address H, box 807, TIMES BRANCH.

WANTED—Board, reasonable, near school for father and daughter age 8. HOME 63042.

Houses.

WANTED—

RENTALS EXCLUSIVELY.
C. M. WISHLEY.

HOUSES, BUNGALOWS, APTS., FLATS
$50 TO $1500 PER MONTH.

C. M. WISHLEY,
637 S. HILL (GROUND FLOOR) PICO 4377

[illegible]

TO LET—ROOMS.

Furnished. Unfur. Hskpng. Board.

Furnished.

TO LET—Ladies or Man and Wife. Beautifully furnished front room, disappearing bed, tile bath, continuous hot water, furnace heat, near Heliotrope car, cafe, cafeteria and University. Singly, $30, or with breakfast room, $45. 722 EDGEMONT.

TO LET—
FURNISHED ROOM
with or without garage. Private family. Excellent neighborhood. $5 week, without garage; $6 with garage. 3922 S. BROADWAY. Moneta car.

TO LET—Hollywood, east-front room, private porch. West room and sleeping porch. Furnace heat, instantaneous hot water, garage, phone. C. S. home. Fine location. Business people preferred. 1825 LA BREA. 577436.

TO LET—Large front room in new bungalow, beautifully furnished in mahogany new drapes and rugs, near Wilshire Country Club, 1 block from 6th st. car line, garage and phone. Prefer gentlemen with reference. $30. Phone HOLLY 6275.

TO LET—Large room, private bath, phone, owner's new home. No other roomers. Garage. West 6th st. or Western Ave. car. $45, garage, $7.50 additional. Call 54245. 429 S. HOOVER.

TO LET—Large front room, private home. Adjoining bathroom. Phone. 4 blocks west of S. Figueroa. Walking distance, or Take Washington or W. Adams st. car. 1705 OAK ST. $5 week. $20 month.

TO LET—Large beautifully furnished room, also two connecting rooms, ivory furniture, continuous hot water; $23 and $35 a month for one; $35 and $45 for two. 607 SOUTH WESTMORELAND. 52308.

[illegible]

TO LET—ROOMS.

Furnished. Unfur. Hskpng. Board.

Rooms and Board

TO LET—Magnificent room with twin beds and bath, furnished in blue and gold. Another with bath, furnished in rose and mahogany; also beautiful room with lavatory. All large and well lighted and suitable for 2 or more. We serve an appetizing and plentiful breakfast and a six-course dinner. Beautiful and comfortable home for people who care. 1010 SO. BEACON.

TO LET—Room and board for semi-invalid in Eagle Rock. No objection to man and wife. GARVANZA 1601.

TO LET—Special 4-course dinner, 60 cents; regular board, $25 monthly. Just opened. 3516 UNIVERSITY AVE. 271639.

TO LET—Old people and convalescents given nurse's care, good board; large, airy rooms, reasonable. SOUTH 6858-J.

TO LET—Room and board in private home; room for 2 young men, also single room. 1115 SO. ALVARADO. 556766.

TO LET—To professional or business men, large sunny room in beautifully furn. home. 1975 WEST WASHINGTON. 72069.

TO LET—Front room, bath, breakfast, dinner for 2, garage. 1400 S. BURLINGTON.

TO LET—Beautiful home for aged, best food; furnace heat. 1300 W. ADAMS. 73371.

TO LET—Large double front room, private bath, good board. 811 S. BURLINGTON.

TO LET—Attractive large airy room, excellent table, homelike. Close in. 23192.

TO LET—Rooms, single or en suite, in lovely home. Call WIL. 7421.

Rooms and Board for Children

TO LET—Nurse and kindergarten teacher will care for one or two little tots in own home, fruit, flowers, milk and eggs. GARVANZA 462.

Hotels and Rooming Houses.

TO LET—

HOTEL SHERMAN.
[illegible]
ELEVATOR. PHONES
HOT AND COLD WATER.

TO LET—

ROOMS—ROOMS—ROOMS.
STILLWELL HOTEL.
838 S. GRAND AVE.
[illegible]

[illegible]

TO LET—FLATS—Furnished.

TO LET—Unfurnished flats. We have 4 5-room flats, 2 upper and 2 first floor at 630 S. BERENDO. New, commodious, convenient, the last word in construction; beautiful view. West 6th st. car service. Never been occupied. Owner on premises to show property. These flats will please and satisfy the most particular. Few like them anywhere. $150 per month for upper, $140 for lower.

GRAHAM & WHITE.
829 Citizens National Bank Bldg.,
Fifth and Spring.
BDWY. 309.

TO LET—$150 month, Wilshire. Brand new corner 3-room flat, luxuriously furnished. Color tones in lavender, mulberry, pink, blue, etc. Just a cream. Near Ambassador Hotel. Phone OWNER for appointment. 60739. 718 Chas. C. Chapman Bldg. from 9 to 5.

TO LET—Furn. rm. suitable for 2 adults. Board optional. Private bath, use of living-room. Family of 2 adults. Convenient to Washington and 16th st. cars, 15 min. to town. 1696 NEW ENGLAND. West 5565.

TO LET—Strictly modern upper 4-room flat, beautifully and completely furnished, except linen; garage, $80; adults. 4260 S GRAND AVE. Moneta car to 43rd st., west two blocks.

TO LET—Management knows every Los Angeles vacancy in apartments. Why worry? Strangers receive special attention. APARTMENT ACCOMMODATION BUREAU. 802 Black Bldg., 4th and Hill. 13834.

TO LET—Cozy 4-room flat, splendidly furnished, $75; garage. 1445 W. 22ND ST.

TO LET—FLATS—Unfurnished.

TO LET—Attractive new 6-room upper south corner flat including large sleeping porch.

[illegible]

TO LET—APTS.—Furnished.

[illegible]

TO LET—APTS.

[illegible]

4809 HOLLYWOOD BLVD.

[illegible]

KELDA APARTMENTS,
401 S. Grand ave.

[illegible]

TO LET—HOUSES—Furnished.

TO LET—

RENTALS EXCLUSIVELY

B WISE C WISELEY.

FREE AUTO SERVICE

HOUSES, BUNGALOWS, APTS., FLATS. $50 TO $1500 PER MONTH.

Your every requirement can be met in our complete up to the minute record of all desirable vacancies.

C. M. WISELEY. 607 S. HILL (Ground Floor.) Pico 4872.

TO LET—Modern 6-room bungalow, completely furnished, piano, sewing machine, large yard, trees, large garage, ideal neighborhood, near stores and cars. Adults. $85 per mo. W. Jefferson car. 3428 2ND AVE. Phone 74687.

TO LET—Beach cottage, 5 rooms, well furnished; gas, electricity, shower bath, splendid place for children. $35 per mo. or will lease. 128 20TH ST., Manhattan BEACH or 248 S. BDWY., City.

TO LET—Beautifully furn. modern 8-room house; 4 bedrooms; Victrola, player piano, gas furnace, exclusive neighborhood. Must be seen to be appreciated. Rent $250 per month. 1564 S. MANHATTAN PLACE.

TO LET—See us for rentals in the Wilshire and Hollywood districts. WESTERN AVE. REALTY CO. WILSHIRE 7775. 826 S. WESTERN AVE.

TO LET—Beautifully fur. new five-room duplex bungalow, garage. 2300 HILLCREST Drive 2 blocks S. of Washington St. All new furniture, references exchanged.

TO LET—½ bung. near 2 car lines. Rm. Vac. Oct. 1. Adults. 1568 E. JEFFERSON ST. 22632.

TO LET—Modern home, 8 rooms and reception hall, garage. Inquire 2218 RAYMOND AVE. West Adams car.

TO LET—Come to Hermosa Beach for cheaper rentals. See HOLSTON & MacDONALD, 88 Pier Ave.

TO LET—New Colonial bungalow, 4 rooms, furnished, strictly modern, 2 bedrooms, $75, 1 year lease required. 2825 AVE. 33.

TO LET—Modern 8-room furnished house, well located; 4 bedrooms, sleeping porch, garage, $125. 73620.

TO LET—Darling 5-room bungalow, completely furnished, telephone, no garage. 4261 ROSEWOOD, Hollywood Drive car.

TO LET—4-room furnished bungalow in court, 2 beds, phone in, $110. 1621 GOWER ST. Holly 3748.

TO LET—MY BEAUTIFUL HOME; $250 PER MO. 4 BEDROOMS AND SLEEPING PORCH. PHONE 72627 FOR APPOINTMENT.

TO LET — Double bungalow, Wilton place, phone, garage. Reasonable rent.

TO LET—Completely fur. modern bungalow, four rooms, bath and kitchen, $65; adults only. 2326 N. GRIFFIN AVE.

TO LET—BEACH PROPERTY

TO LET—Furnished 6-room modern cottage at Ocean Park; sun porch; $65 a month. 15 OZONE ST., Ocean Park. Owner, 51 Brooks ave., Venice.

TO LET—Bungalow, 4 rooms, bath, close in, fine location. OWNER, 214 Emerald, Redondo Beach.

TO LET—5-room new modern colonial bungalow, unfurnished; close to Venice High School, $50. SOUTH 903-M.

TO LET—Furnished apt., Hermosa Beach, $18 per winter month. COLO. 1698 between 8 and 9 a.m.

TO LET—Furnished apts. at Santa Monica Canyon. 21426.

TO LET—Well furnished 5 rooms, $50. 35 PALOMA AVE., Venice.

TO LET—OR LEASE.

Stores and Shops.

TO LEASE — STOREROOM WITH BASEMENT AND LOADING DOCK; LOFTS OF ABOUT SIX THOUSAND FEET. ALSO LARGE OFFICES; PASSENGER AND FREIGHT ELEVATORS. KNICKERBOCKER BUILDING. 645 SOUTH OLIVE STREET. IN WEST SEVENTH STREET SHOPPING DISTRICT. SEE HARRY G. HENLEY, SOLE AGENT, 421 BROCKMAN BLDG. MAIN 6055.

TO LEASE—DRUG STORE, corner room, beautiful window display, new building, Western ave. at Clinton st. Fastest growing section in town. This corner offers unlimited opportunities for a DRUG STORE OR MARKET. Will be ready Oct. 15th. Reasonable rent. Don't overlook this. Call for Mr. Olinch, leasing dept., ROBERT MARSH & CO., 200 Marsh-Strong Bldg.

TO LET—EXCEPTIONAL OFFER. Storeroom on Hollywood boulevard, new building central section, $125 per month. GEO. H. COFFIN & SON. 6526 Hollywood blvd. Tel. 579065.

TO LEASE—Eighth street store, between Grand and Olive, $175 per month. Phone 84655 mornings before 11 o'clock. W. N. LARNED, 948 S. Alvarado st.

TO LET—CORNER STORE. 649 N. Western ave., corner Melrose. COLES, 336 N. Western. Phones 567402; 22170.

TO LET—2 new stores, 4920 S. VERMONT AVE., new $50 month; location for any kind of business. Apply 605 TITLE GUARANTEE BLDG. Phone 63610.

TO LET—213 E. 7th st. Store 20x75. Any business, except restaurant. Call 1002 L. A. RAILWAY BLDG. Main 4187 or 10020.

TO LET—Manufacturers' Agents. Ground-floor space suitable for heavy machinery, hardware, etc. NATIONAL TIRE SUPPLY CO., 424 E. 3rd st.

FURNITURE—HOUSEHOLD. GOODS—For Sale and Exchange.

FOR SALE—

MONTH-END SALE.

THE MOST STARTLING SALE OF REED FURNITURE.

Every piece of genuine reed furniture in our showroom and warehouse has been reduced in price to make quick sale.

We are manufacturers and sell direct to you at lower prices than you pay elsewhere, and NOW we have cut these low prices still more.

This is your opportunity to save money.

Breakfast set, 5 pieces, $39.50.
Chaise Longue, $21.
REED DAY BEDS WITH BOX MATTRESS, $35.
DESK AND CHAIR, $19.

Hundreds of wonderful bargains. Every piece guaranteed. Better act quick. MONTH-END SALE CLOSES FRIDAY NIGHT.

RATTAN SHOPS.
638 Maple ave.
(Upstairs.) 2 blocks east of P. E. Depot.
Telephone 14658.

FOR SALE—COLONIAL ART FURNITURE CO. MODERN HOME FURNISHINGS. LATEST STYLES. LOWEST PRICES. 3-PCE. UPHOLSTERED SETS. Your choice of colors and materials. WONDERFUL VALUES. $175—$220—$285. All beautifully constructed, deep and comfortable...

FURNITURE—HOUSEHOLD. GOODS—For Sale and Exchange.

FOR SALE—

ROBERTS BROS.' FURNITURE SALE.

HIGH-GRADE FURNITURE BELOW COST.

We are continuing our closing out sale of our $25,000 stock at cost—in our temporary location—

826 SOUTH BROADWAY.

Following is a list of bargains:

	Formerly.	Now.
Day beds	$ 45.00	$ 29.50
Simmons beds	18.00	13.00
Ivory dressers	42.00	30.00
Mahogany rockers, slip seats	35.00	22.00
Mahogany cane rockers	40.00	23.00
Mah. lib. tables, cane ends	40.00	28.00
Superior gas stoves	35.00	28.00
3-piece overstuffed sets	225.00	150.00
Overstuffed leather rockers	50.00	31.00
Bed davenports with mat.	65.00	50.00
3-piece overstuffed sets in velour	300.00	150.00
Ivory beds, paneled	25.00	18.75
Gate-leg tables, ivory	15.00	9.00
9x12 French Wiltons	185.00	115.00
Linoleum, while it lasts	1.25	.85
Martha Wash. sewing cab.	31.00	20.50
Smoking stands	9.25	5.00
Overstuffed davenports, velour		60.00
Rocker to match		43.55
Ford delivery car		250.00

Above are only a few of the articles of this stock. Come and be convinced. We will take in your old Furniture.

ROBERTS BROS.
826 S. BROADWAY.
Opposite Tally's Theater. Phone 61506.

FOR SALE—Changing location, must sacrifice entire stock, several fine rugs, DINING SETS in walnut, mahogany and oak; oblong and round tables, any style chairs; prices unequaled; 3-piece overstuffed parlor set; separate chairs and davenports; cane mahog. living room set, priced far below value; console davenport, library and console tables; hand-decorated mirrors, beautiful lamp shades, standards; hardwood bedroom suite in old ivory, Parisian gray, solid walnut and mahg. LATEST DESIGNS, bow-end and poster beds, twin beds, springs, mattresses, large dressers and vanities, refrig., gas range, dishes. We save you nearly half downtown prices. Open day or evening. KEIM FURNITURE STUDIO, 1422 S. St. Andrews Pl., 2 blocks west of Western off Pico.

FOR SALE—GREAT END-OF-MONTH CLEARANCE SALE. BIG MONEY SAVED AT SAM B. LEVY FURNITURE CO., 224-26 S. HILL ST. BIG SPECIAL BARGAINS TODAY. YOUR LAST OPPORTUNITY TO BUY ONLY FEW DAYS MORE. RUGS, GAS RANGES, FURNITURE, 50c ON THE DOLLAR SALE. DON'T FAIL TO CALL AND GET PRICES. GREAT SALE OF HOUSE FURNISHINGS. REFRIGERATORS, DINING SETS, BEDROOM FURNITURE, DAVENPORTS. SAM B. LEVY, 224-226 S. HILL ST. NEAR THIRD ON HILL ST.

FOR SALE—See the I. C. Furniture Shop and showrooms, you'll save 40 per cent. Queen Anne 7-pc. dining set, oblong table, leather seat chairs, walnut or mahogany, $120; 3-pc. overstuffed sets in velour or tapestry, $115; mahogany 6-pc. bedroom set, $192.50; 5-pc. ivory bedroom set, $70; library and davenport tables, cane sets; 3-pc. high grade overstuffed sets, $148; lamp and shade, $16. We make all kinds furniture to order. 1906 THIRD AVE. First house from W. Washington.

MUSICAL INSTRUMENTS. For Sale, Exchange, Etc.

FOR SALE—OR RENT—$2-5 MONTHLY.

YOU OWE AN INVESTIGATION TO YOURSELF.

We believe pianos and other instruments are sold at Platt Music Co. for less than any house in the city, quality considered. One reason why we sell pianos so cheaply is that if you have an instrument you want to sell we charge only 10 per cent, and we sell quickly.

Look at the used ones we now offer at almost unbelievable prices. Many of them belong to people who have left the city and must sell immediately. Terms of one or two years on almost any piano.

AEOLIAN PLAYER PIANO. Original selling price $800. Our price now only $295.
PLAYER PIANO Only $188. Original selling price $700. Our price now only $188. Payments $6. Rent $5.
KNABE PLAYER PIANO. Original selling price $1000. Our price now only $485.
CHICKERING. Original selling price $675. Our price now only $125. Payments $6. Rent $4.
STEINWAY. Original selling price $725. Our price now only $245. Payments $8. Rent $4.
KNABE. Original selling price $700. Our price now only $265. Payments $10. Rent $4.
MASON & HAMLIN. Original selling price $925. Our price now only $325. Payments $10. Rent $4.
STEINWAY GRAND. Original selling price $1425. Our price now only $875. Payments $15. Rent $10.
SOHMER GRAND. Original selling price $1325. Our price now only $685. Payments $15. Rent $12.
KRANICH & BACH PLAYER PIANO. Original selling price $1075. Our price now only $475. Payments $10; rent, $8.
KRANICH & BACH Beautiful mahogany small grand. Original selling price $1300. Our price now only $500.

PHONOGRAPHS USED. Large size Columbia Phonographs, $65. $165 model, $98. Art model, table machine, our price only $62.
VIOLINS. 100 students' violins, regular $15, $25 and $35 values now HALF PRICE, and many for less than half price.
MANDOLINS AND BANJOS. Half price for a few days only. The equal to these values has never been known.
SAXOPHONES AND ALL BAND INSTRUMENTS. $135 Conn silver, gold trimmed Soprano Saxophone in case $50. Buescher C Melody Saxophone $67.50. Conn silver Cornet, $45.00.

PLATT MUSIC CO.

MUSICAL INSTRUMENTS. For Sale, Exchange, Etc.

FOR SALE—Here is where you should buy or rent a piano. The few listed below are used, but most all good as new for every use or looks. Buy pianos $6 and $7 monthly, rent $2 or $3.

Buy player piano $7 and $8 monthly, rent $5.

Buy grand piano $8 and $10 monthly, rent $6. Almost any piano on a year's time. Give us a little reference, two years or more if you wish.

Chickering piano, $175. Party asked me to sell quickly. Here is a snap.

Pianola player for only $150, on payments, $7 monthly, cash $25, or rent $4.

Wonderful value in grand piano, only $870. Piano had little use, stored for year. $8 monthly buy, or might rent $6 monthly.

I will surprise you in a player piano, $165, pay balance to us at $10 monthly. Only $20 cash, or rent $5 monthly.

Then I have others not listed above in my little store out of the high-rent district. I only ask that you call, for you will say as many others have, I make a surprisingly low price on my only slightly used but new instruments of all kinds. Old reliable makes, for I do not need to get the big price, as my expenses are very small.

Call and investigate for yourself. If you know of a piano for sale I will sell it for your friend or buy it for someone else, paying cash, sell to you on payments. PACIFIC COAST PIANO CO., 707 W. 6th, near 6th and Hope.

FOR SALE—Crocker Street Storage Company has many used pianos, most of them left on sale by parties leaving the city, with instructions to sell for what they will bring. Terms can be arranged, giving you a year to pay for some, others two years, some three years. This means payments of $5 or $6 monthly on upright pianos, $8 or $10 on player pianos and $10 or $12 on baby grand pianos. $500 Emerson should bring all cash at $250 or $300, for quick sale $115, $5 per month. Story & Clark player piano, just received, $180, $8 per month payment. A baby grand I can secure for you, old reliable make, $375, $10 per month payments. Will rent Emerson piano $5 per month. Rent player piano, $6 per month; rent baby grand piano, $7 per month. Call 655 CROCKER ST.

FOR SALE—BROWNING UPRIGHTS. BRAND NEW, $325. At Hamburger's, of course. Only our unusual buying facilities make such a price possible. New instruments in walnut and mahogany case design, guaranteed. The supply of these at this price will not last long. Be an early caller. Easy terms and free delivery. HAMBURGER'S MUSIC SALON, FIFTH FLOOR.

FOR SALE—Remember that a talking machine is always ready with a dance or song. It's a dad's pal, and his relaxation after the work day. It's a mother's companion. Hamburger's now has many special offerings in slightly used instruments, discontinued designs or makes that we are discontinuing. Allow us to show you the special values and explain our easy terms of payment. HAMBURGER'S MUSIC SALON, FIFTH FLOOR.

FOR SALE—A Bush & Gerts upright piano in faultless condition, handsome mahogany finish. Full sonorous tone. $10 monthly buys it. OVERELL'S, 7th and Main sts.

FOR SALE—New Victor cabinet talking machine; bargain for someone. 723 S. GRAND AVE. Below Robinson's Store.

MISCELLANEOUS—For Sale.

FOR SALE—BIG OPENING SALE. 708 E. 9TH. NEW STORE. SPECIAL 10-DAY OPENING SALE. 1000 ROLLS WALL PAPER, 5c ROLL. 2000 ROLLS TAPESTRY WALL PAPER, 25c. HOUSE PAINTS, inside or out, all colors. Varnishes, flat white, floor paints, 1.75 gal. Calcimine, 6c lb.; floor wax, 40c lb. Graphite, 6c lb.; glue, 24c lb.

ROOFING. 1st Grade Sanded Roofing, with nails and cement, $1.29 roll. Red or Green Slated Roofing, best grade, $2.81 roll.

PLASTER WALL BOARD. 1st-grade, small sizes $25 thousand, FREE DELIVERY; a larger size, $40 thou.

ELECTRIC FIXTURES. 2-light bedroom fixture complete, $2.25 each. 14-in. house wire, 85c hundred feet. Free information how to enamel, tint or stain your home. Phone Broadway 5173, write or call for prices on wall board, paints, enamels, varnishes, roofing, calcimine, electric fixtures, wall paper, before you buy. A reliable place to trade; we ship anywhere day orders are received. New location. WESTERN WHOLESALE PAINT CO., 708 East 9th.

FOR SALE—ROOFING PAPER. 3-PLY ROOFING, $1.45 ROLL. Slightly Imp.—Mills Ends, 75c Roll. Leakproof Roof Paint, 85c. Gal. WALLBOARD, $25 THOUS. Small Sizes 1st Grade Plasterboard. PLAIN WALLBOARD, $31 THOUS. Factory Seconds. One Side Perfect. SCHUMACHER PLASTER WALLBOARD, $37.50 THOUS.

32-in. width, all lengths	$37.50
48-in. width, all lengths	$40.00

PAINTS. $2.25 Value House Paints $1.80 Gal. House & Shingle Stain .... .75 Gal. Wallpaper as low as ...... 10c Roll. No. 14 Rubber Cov. Wire, 85c 100 ft. OPEN 7 TO 6 DAILY, INCLUDING SATURDAY. GOODS GUARANTEED. FREE DELIVERY. CANE PAINT CO. 820 E. 9th St. Cor. Maple. PHONES: Pico 4237—13822.

FOR SALE—WE MANUFACTURE. YOU SAVE 50 PCT. PURE LEAD & OIL PAINTS.

Outside paint, all colors	$1.25
Flat wall paints	$1.75
Enamels	$2.50
Shingle stain	.75
Heavy body Roofrote	.55

ROOFING PAPER. FIRST GRADE, $1.50. WALL BOARD, $30. Schumacher plasterboard .... $40.00. Factory seconds, one side perfect. Everything as advertised. Free delivery. PAC. PAINT & SUPPLY CO., 608 East 7th st. 11589.

FOR SALE—THREE 34x5 GOODYEAR CORD TIRES, SLIGHTLY CHAFED.

ONE OLD ITALIAN MARBLE, GENUINE ADAMS MANTEL.

SALT LAKE RY. SALVAGE DEPOT. ALISO AND MYERS STS.

FOR SALE—PAINTS. Flat wall paints, good for outside and inside .... $1.60 gal.

MISCELLANEOUS—For Sale.

Typewriters and Supplies.

FOR RENT—Late style Underwood, Remington, L. C. Smith and Royal typewriters at $4 per month, 3 months for $9. Other makes, $3 per month and up.

For Sale—We carry a large line of rebuilt Underwood, L. C. Smith, Royal and Remington typewriters for sale, for cash or on terms, $40 and up. Some other makes of typewriters, $15 and up. TYPEWRITER INSPECTION CO., 606 Delta Bldg., 426 S. Spring st. Phones: 60566; Pico 1928.

FOR SALE—REBUILT TYPEWRITERS. SOLD. RENTED. REPAIRED. Rental machines, 3 months for $9 and up. SPECIAL RATES TO STUDENTS. First rental paid applies on any machine purchased. Our FACTORY REBUILT machines are sold with the same GUARANTEE as new machines. AMERICAN WRITING MACHINE CO., Pico 2989. 716 S. Spring. Phone 15713.

FOR SALE — We completely overhaul any (regular model) typewriter, including new roller, for $10. Satisfaction guaranteed. CHASE TYPEWRITER REPAIRING CO., 301 Currier Bldg. 212 W. 3rd st. 67815.

FOR SALE — Some very good typewriters, cheap. 304 W. 9TH ST. 19279.

Sewing Machines.

FOR SALE—

R-E-B-U-I-L-T

S-I-N-G-E-R-S.

$25.00.
$30.00.
$35.00.
$40.00.
$45.00.
$50.00.

PORTABLE ELECTRIC WHITE ROTARY. $60.00.

A-L-L G-U-A-R-A-N-T-E-E-D.

BROOKS SEWING MACHINE COMPANY. 818 S. BROADWAY.

FOR SALE—We are still selling brand-new electric or stand machines for $45; the reliable New Home, Singer, $20; one Singer for $5, White Rotary, $25. Dozens of others equally low priced. Best place in city to deal. PACIFIC SEWING MACHINE CO., 731 S. Grand. Pico 4846.

TO LET—We want all makes sewing machines, including portable electric, by the week or month. NEW METHOD SEWING MACH CO., 827 Spring. Main 1718, 11428.

TO LET—Sewing machines rented by week or mo. AMERICAN SEWING MACHINE CO., 306 Mercantile Place. Phone 63742.

FOR SALE—SINGER, WHITE and NEW HOME in drop heads and electric portable. BARGAINS. 219 W. THIRD ST.

TO LET—All makes sewing machines rented by week or month. CALIF. SEWING MACHINE CO., 532 S. Bdwy. Ph. Bdwy. 5261.

FOR SALE—Singer Tailor Machine. 523 S. HILL ST. MAIN 6917.

FOR SALE—Singer sewing machine, only $5. Call 731 S. GRAND AVE.

FOR SALE—DROPHEADS, FROM $22.50 UP.

SWAPS—All Sorts.

FOR EXCHANGE—Will exchange moving picture show for trust deed or mortgage, real estate, good auto, bungalow or will sell. Value $3000. Clears $50 to $75 daily. See MR. PARKER, 1817 Sunset. Apt. 101, evenings.

FOR EXCHANGE—"HOOSIERS, ATTENTION!" 8 LOTS, RICHMOND, IND., WORTH $3000—FOR WHAT? ADDRESS G, BOX 136, TIMES OFFICE.

FOR EXCHANGE—160 acres McHenry Co., N. D., exchange equity for furniture, grand piano, auto, lot, acreage, diamond, trust deed or what? 1706 W. VERNON. 790673.

FOR EXCHANGE—Good Fords, all models. Want anything of value as first payment. Low terms on balance. 516 W. VERNON, near Figueroa.

FOR EXCHANGE—Ford speedster, good for furniture, 3-room apt. Address HE, box 157, TIMES OFFICE.

FOR EXCHANGE—6-rm. new Cal., near VERMONT SQUARE for a good lot, Wilshire or vicinity. 1706 W. VERNON. 790673.

AUTOMOBILES, Etc.—Miscins.

NOTICE— —NOTICE.

For 15 years the Howard Automobile Company has been building on one large principle and today besides being the largest distributor of automobiles in the world, has built up a reputation second to none in the matter of satisfaction to the ... is being maintained along these lines, and nothing is ever overlooked that in any way might jeopardize this enviable record. Sound judgment will direct you to us for a used Buick.

HOWARD AUTOMOBILE CO.,
BUICK DISTRIBUTORS.
1323 S. FLOWER ST. MAIN 9040.

EXCELLENT BUYS.
1921 SINGLE SIX PACKARD.
1921 ROAMER SPORT.
1921 VELIE 48 TOURING.
1920 HUDSON TOURING.
1920 HUDSON SPEEDSTER.
1920 BUICK 6, 7-PASS.
1919 STUTZ BEARCAT RDS.
1919 DANIELS SPORT.
1919 DODGE TOURING.
1918 BUICK TOURING.
1918 CHANDLER SEDAN.
1918 HUPMOBILE TOUR.
1918 DODGE SEDAN.
1917 MERCER TOUR.
1917 CADILLAC LIMOUSINE.
1915 CADILLAC TOURING.
1916 FRANKLIN TOUR.
CASH OR TERMS.
JOHN BALE.
909 SO. OLIVE. 62374.

A SNAP—
6-48 PIERCE ARROW. $3100.
IN WONDERFUL CONDITION.
Westinghouse air springs, fine top and 6 cord tires, seat covers very good paint.
This car could not be better mechanically.
GREER-ROBBINS CO.
Hupmobile and Chalmers Distributors. Used Car Dept.
1035 S. GRAND. 1113 S. OLIVE.
Phone Broadway 5410.
Open Evenings and Sunday.

CHEVROLETS—
NEW CHEVROLETS NOW $634.75, DELIVERED HERE. ORDER NOW.
PROMPT DELIVERY, LIBERAL TERMS.
BARGAINS IN USED CARS.
MANUAL ARTS MOTOR CO.,
4100 S. VERMONT. 269565.

MAXWELL—
NOTICE.
NEW MAXWELL
$300 CASH, $50 A MONTH.
IMMEDIATE DELIVERY.
UNION MOTORS, INC.,
961 S. FLOWER ST.

ATTENTION! ATTENTION!
1922 Buick roadster, special top and curtains; 5 cord tires, A1 mech. condition; looks like new, $300 under price.
HOWARD AUTOMOBILE CO.,
BUICK DISTRIBUTORS.
1323 S. FLOWER ST. MAIN 9040.

USED CAR BARGAINS—
Ford 1918, 1-ton truck $195
Monroe 1915 delivery $150
Ford 1916 touring, only $95
Metz 1916 touring, only $95
Maxwell 1915 touring $95
Many more. Used cars are all in good running order. Why walk?
OPEN TILL 9 P.M.
DONN CANN,
CHEVROLET AGENCY,
3701 E. 1ST ST. BOYLE 8322.

CADILLAC .... 19 4-P. .... $2450.
The best buy in a phaeton we have ever offered.
One of the few cars you find where the owner has taken exceptional care of it.
DON LEE....1218 S. MAIN....PH. 60839.

BARGAINS—
IN GOOD USED CARS.
LIBERAL TERMS.
MANUAL ARTS MOTOR CO.,
AUTHORIZED CHEVROLET AGENCY.
4100 S. VERMONT. 269565.

DUNHAM for FORDS
Several mighty good buys in practically new cars. These can be had at real savings. Also older models $100 up. Our prices are as low as the lowest, and the cars just as we say they are. Service and parts dept. open nights.
Authorized FORD AGENCY, 1250-60 W. 7th.

W. H. COOK'S GUARANTEED CARS.
1920 MARMON 4-PASS. SPORT.
1920 BUICK 6 TOUR.
1919 CHANDLER CHUMMY.
1919 BUICK 6 COUPE.
1920 CHANDLER DISPATCH.
SCRIPPS-BOOTH SIX COUPE.
1918 DODGE TOUR. & RDS.
1918 HUDSON COUPE.
W. H. COOK 1006 S. OLIVE ST.

$50 DOWN—$50.
Any one of these cars will be sold for $50 down:
1920 Olympian, 4-cylinder.
1918 Maxwell; a dandy.
1917 Saxon 6.
1916 Chevrolet Baby Grand.
Better hurry. 948 S. GRAND. Open eves.

1917 HAYNES, 7-pass. $575
1919 OAKLAND Roadster $565
1917 DODGE, 5-pass., 4 good tires $595
1917 & 1918 BUICK, 5-pass., both like new, completely overhauled ....
'18 STUDE., 5-pass. and rd., each $475
MAYTORENA BROS., 1026 S. Olive.

CHEVROLET—
NEW AND USED.
LIBERAL TERMS.
WE TRADE.
MANUAL ARTS MOTOR CO.,
4100 S. VERMONT AVE. PHONE 269565.

WILL SELL OR TRADE FOLLOWING: ALL BARGAINS.
COLE 8, CHUMMY ROADSTER, 1921.
DORT TOURING CAR, 1921.
MONROE TOURING CAR, 1921. TERMS.
GIBSON REALTY & INV. CO.,
716 S. Figueroa.

FORD CHASSIS— $85.
GOOD TIRES.
J. H. COBERLY CO. SUCCESSORS TO HEINIE AUTO SALES CO.,
1918 S. MAIN, AUTHORIZED DEALERS. 80. 341.

W. H. COOK'S GUARANTEED DODGES.
1918 Dodge touring, 2 of them.
1918 Dodge roadster.
1920 Dodge Sedan.
Terms. No brokerage.
W. H. COOK, 1008 S. Olive. 64503.

FORD TOURING AND ROADSTER, A COMPLETE line; each car GUARANTEED 3 MONTHS. SAME service and guarantee as on NEW CAR. $75 and $100 down, bal. $25 per month. FORD CARS EXCLUSIVELY. MORAN & McMENAMY, 1424 S. Main st.

FOR YOUR MOTOR'S SAKE USE UP-CYL OIL.
Lub. valves, stems, guides, upper cyl. walls, sealing comb. chamber. At your dealer, or 909 S. GRAND AVE.

BUICK LITTLE 4, 1914, speedster, complete overhaul, new tires and tubes, very fast, new paint. Cash or terms. 62776, 844 SO. FLOWER.

FORDS—ALL MODELS—
NO CASH DOWN REQUIRED.
We accept anything of value as first payment, balance easy terms. What have you to trade? 516 W. VERNON near Figueroa.

LATE model touring car or will RENT to responsible party by the hour, day or week. STILLWELL AUTO LIVERY, 944 S. Grand ave. Phone 60297.

BUICKS—LIBERAL TERMS.
F. B. MILLER, 220 W. PICO. 25516.

AUTOS listed, stored, sold, free; owner to buyer direct. OWNERS' AUTO CLEARING HOUSE, 5823 Virginia ave. Holly 3418.

FORD TOURINGS, RDS., COUPES, SEDANS. $75 and $100 down; year on balance, no brokerage. PETERSON'S, 1022 S. Main.

NEW MAXWELL—Or any make used cars. Call 60781 for demonstration. Ask of O'BERT, at your service.

NOTICE "THE TRUTH TOLD ABOUT EVERY CAR SOLD."
PETERSON'S, MAIN 7229, 1022 S. MAIN.

BANGLES—Have those loose squeaky wheels repaired. WESTERN WHEEL CO. 1625 S. LOS ANGELES ST.

CHEVROLETS, new and used. Prices and terms to suit. DONN CANN, 3707 E. First. Boyle 8322.

H. S. DROLLINGER—
Auto financing. 1801 S. MAIN. 11424.

DIXIE FLYER, The New, $965 f.o.b. L. A. S. G. STEPHENS, 1055 S. Olive. 65511.

AUTOMOBILES, Etc.—Miscins.

ANNOUNCEMENT:

Times' Automobile Columns are arranged so that readers can instantly locate the particular advertisement they are interested in. Under each of the following sub-headings the different makes of cars are alphabetically arranged together.

Touring Cars for Sale
Roadsters for Sale
Speedsters for Sale
Coupes for Sale
Sedans for Sale
Limousines for Sale
Electric Autos for Sale.

NOTICE—

CLEAR THE WAY
FOR
THE NEW CADILLAC.
12½% DISCOUNT
ON ALL CADILLACS.
OPEN EVENINGS.

Our stock is getting low but we have so many cars being traded in on the new Cadillac that we must make room for them.

RE-NEW-ED CADILLACS.

Cars that have been re-new-ed both inside and out including new tires, and are backed by our guarantee.

	Regular Price.	12½% Discount.
19 SEDAN	$4000	$3850
18 PHAETON	3250	2844
17 PHAETON	2500	2188
17 TOURING	2250	1969

OTHER CADILLACS.

Cars which the owners have not abused and we have done any work necessary to put them in condition so that they will give you good service.

	Regular Price.	12½% Discount.
19 SEDAN	$3650	$3194
19 PHAETON	2800	2450
18 TOURING	2000	1750
17 TOURING	1650	1444
14 TOURING	400	350
12 TOURING	400	350

OTHER MAKES.

	Net Price.
NEW KISSEL SPD.	$2750
20 MARMON 7-P.	3000
20 COLE 7-P.	1750
20 TEMPLAR SEDAN	1650
21 STUDEB 7-P.	1500
20 CASE 7-P.	1350
19 CHANDLER 4-P.	1025
18 STUDEB 7-P.	855

TERMS AS LOW AS 40% DOWN. BALANCE IN 10 MO. INSTALLMENTS.

DON LEE....1218 S. MAIN....PH. 60839.

OAKLANDS— —OAKLANDS

O-A-K-L-A-N-D-S

1916 Touring $375
1916 Touring $400
1917 Touring $575
1918 Touring $650
1919 Touring $725
1920 Touring $975
1920 Roadster $875

We have just taken these cars in on the new Oakland Sport Model.

REASONABLE TERMS.

LOS ANGELES OAKLAND CO.,
1027 So. Olive st.

NOTICE— —NOTICE

DO NOT FAIL TO LOOK OVER THE FOLLOWING BUYS:
STUDEBAKER SPECIAL "6" TOURING 1921.
BUICK 1919 ROADSTER, LIKE NEW.
STUTZ "BEARCAT ROADSTER," MECHANICALLY PERFECT. FINISH LIKE NEW.
DODGE COUPE, MANY EXTRAS.
NASH SEDAN, LATE MODEL.
HUP, MODEL N, ROADSTER.
FORD COUPE, STARTER AND LIGHTS.
DODGE TOURING, LATE MODEL, EXCELLENT CONDITION.
BUICK COUPE MODEL E-46, LIKE NEW.
BUICK SEDAN, MODEL E-50, A1 CONDITION.

REASONABLE TERMS EXTENDED.

NO BROKERAGE. OPEN SUNDAYS.

824 W. PICO STREET.

ROLL AROUND THE RIM OF THE WORLD IN A SNAPPY ROADSTER. $1.75 A DAY SECURES IT.

$2 A DAY SECURES 1920 OLDSMOBILE.

$2.50 A DAY SECURES 1920 NASH TOUR.

$3 A DAY SECURES CHOICE OF STUDEBAKER, NASH, CADILLAC AND MANY OTHERS.

LET US SHOW YOU THE CARS TODAY!

G. S. DONALDSON INVESTMENT CO.,
152 W. PICO ST.
PHONE 15966.

NOTICE— —NOTICE

TIME PAYMENT PLAN.

You can purchase a guaranteed rebuilt Buick from the Howard Automobile Company, Buick Distributors, for the same amount on the time payment plan as by paying all cash. Nothing is charged for handling the paper, and interest is charged only on deferred payments. An excellent display of rebuilt Buicks is always maintained in our Used Car Department.

HOWARD AUTOMOBILE CO.,
BUICK DISTRIBUTORS.
1323 S. FLOWER ST. MAIN 9040.

NOTHING BUT GOOD CARS—
PRICES TALK.
1920 Ford Tours., $380 to $400.
1920 Ford Sedans at $550.
1919 Chevrolet 4-90 Tour., $325.
1920 Chevrolet 4-90 Tour., $400.
2 Maxwell Tours., like new, @ $275.
1914 Buick Road., starter, $125.
1917 Pullman, 5-passenger, $275.
1917 Monroe Road., starter, $175.
Open Sundays. Easy terms. Open Sundays.
DAVIS & CUMMINS,
1848 S. Main St. Phone 24895.

NOTICE—
REMOVAL SALE.
50 automobiles, various makes, including Brand-new Ford and Dodge. Everything must be sold regardless of price.
Sale starts 10:30 a.m., Fri., Sept. 30.
PEOPLE'S AUTO MARKET, 11th and Main.

DANIELS 4-PASS. SPORT MODEL.
This is our latest model. We guarantee this car the same as a new one. We have used it as a demonstrator. It has 6 wire wheels, cord tires, and has just recently had a $750 winter top.
MR. FLINT, 1705 W. Seventh. Wils. 8114.

ELGIN SCOUT, NEW—
Was accepted to close real estate deal and received direct from show room, never used. Will sacrifice for cash or consider good used car as part. 2734 RIMPAU, near W. Adams.

SPECIAL TODAY—
Studebaker, 1921, Special Six, run 7800 miles; gtd. Easy terms. HARVEY O'DAY, 153 W. Pico.

ROAMER 4-pass., $1150, terms, new paint and rubber. 948 S. GRAND.

1917 STUTZ 4-pass.; many extras, $1350, terms. 948 S. GRAND.

OAKLAND Tour., 1919. A dandy. $725. L. A. OAKLAND CO., 1027 S. Olive.

CARS at your own price. Look them over. 7TH ST. AUTO MKT., 425 E. 7th st.

2 PACKARD cars, ready to go, trade. TAYLOR, 1415 S. Main.

AUTOMOBILES, Etc.—Miscins.

NOTICE— —NOTICE.

REMOVAL SALE.

WE HAVE 30 DAYS ONLY IN WHICH TO CLEAN UP OUR STOCK OF USED CARS, THEN OUR LEASE IS UP. WE ARE NOT GOING TO TAKE ANY OF OUR STOCK OF USED CARS TO OUR NEW LOCATION IF PRICE AND CONDITION WILL MOVE THEM. ALL CARS ARE GUARANTEED AS REPRESENTED. WILL GIVE LIBERAL TERMS. NO BROKERAGE CHARGES. COME, LOOK THEM OVER. THE PRICES ARE SURPRISINGLY LOW.

1922 Model Sheridan, a new car with over $200 worth of extra equipment. A classy little car!

1922 Maxwell Sedan; new car, lots of extra equipment, at less than dealer's cost!

1921 Stearns, 5-passenger; like new; used short time.

1921 Stearns Roadster, used only few weeks, can't tell from new!

1921 Stearns 7-passenger, very little mileage, like new in every respect!

1920 Stearns, 5-passenger, fine condition, new paint, 5 good cord tires.

1920 Haynes, 7-passenger, new paint, new tires, condition perfect!

1920 Chalmers, 4-passenger, new paint, good cord tires!

1920 Nash Coupe, new paint. Easily shows the good care it has had.

1920 Nash Touring. Had best of care, looks like new!

1919 Haynes Touring, A-1 condition, new paint!

1918 Chalmers Touring, good condition, good rubber!

1917 Peerless touring, new paint, dandy condition, good tires!

1917 Haynes touring, good condition, new paint!

1917 Stutz, 6-passenger, new paint, good rubber, good condition.

LYNN C. BUXTON,
HAYNES — DISTRIBUTOR — STEARNS
1180 SOUTH FIGUEROA ST.

NOTICE—

CLEAN-UP SALE.
GREAT REDUCTION IN PRICES.
SAVE $200.
REMEMBER.

This page covers the same old automobile ads, told in the same old way. Do not be deceived. Select the dealer in whom you can place the utmost confidence. Then

Buy Your Automobile from the USED CAR DEPARTMENT of the

HOWARD AUTOMOBILE COMPANY,
1136 So. Olive st.

LARGEST DISTRIBUTORS OF AUTOMOBILES IN THE WORLD.

BUICKS. BUICKS. BUICKS.
BUICK TOURINGS.
BUICK ROADSTERS.
BUICK COUPES.
BUICK SEDANS.

OTHER MAKES.

1921 Studebaker Touring.
1918 Studebaker "4" Touring.
1921 Oakland Sedan.
1919 Hudson Speedster, snap.
1920 Chandler Touring, like new.
1919 Nash Touring, 6 tires.
1916 Cadillac Touring.
1919 Dodge Touring.
1918 Hup Touring, $500.
1919 Oldsmobile Touring.
1918 Velie Touring.
1921 Ford Coupe.
1920 Ford Coupe, new tires.
1920 Ford Touring.
1920 Chevrolet Tour., "490" model.
1916 Overland "SSB," $295.
1916 Scripps-Booth Roadster.
1917 Ford Touring, a pick-up.

The above cars have all been taken in on new Buicks and are excellent values at the price asked. Your own terms. No brokerage.

HOWARD AUTOMOBILE CO.
OF LOS ANGELES.
LARGEST DISTRIBUTORS OF AUTOMOBILES IN THE WORLD.
1136 S. OLIVE. PHONE 11553.
OPEN EVENINGS AND SUNDAYS.

NOTICE— —NOTICE.

"SECOND-HAND" BUICKS.

To buy a renewed Buick from the Used Car Department of the Howard Automobile Company is good policy, because you receive an honest value fully guaranteed. Here are a few offerings:

1921 BUICK TOURING.
Five-passenger, good tire equipment, original finish; this car cannot be told from a new car.
Price $1550

1919 BUICK ROADSTER.
Newly painted and overhauled thoroughly. This car is a real bargain at the price asked.
Price $1085

1920 BUICK TOURING.
Five-passenger, just out of the paint shop; has a new top and perfect mechanical condition.
Price $1185

1919 BUICK TOURING.
Five-passenger, motor overhauled, two new tires, original finish.
Price $1025

1920 BUICK ROADSTER.
The famous three-passenger model; new top and new paint; cord tires. This won't last at this low price.
Price $1185

THESE CARS HAVE ALL BEEN TAKEN IN TRADE ON NEW BUICKS. ALL GUARANTEED FROM MECHANICAL DEFECTS, AND CANNOT BE SURPASSED IN APPEARANCE. TERMS. NO BROKERAGE.

HOWARD AUTOMOBILE CO.,
BUICK DISTRIBUTORS.
1323 S. FLOWER ST. MAIN 9040.

SPECIAL NOTICE—

PRICES DROP AGAIN.
LOOK THESE OVER CAREFULLY.

1917 MAXWELL TOUR.
A WONDERFUL AUTOMOBILE...$225
1919 MAXWELL TOUR.
LOOKS FINE, RUNS EXTRA FINE 275
1919 MAXWELL TOUR.
AS GOOD AS THERE IS ANYWHERE 375
1919 DORT TOUR.
A REAL BARGAIN 495
1918 CHANDLER TOUR.
OVERHAULED, VERY GOOD 795
1917 HUDSON TOUR., 7-PASS.
REBUILT AND RENEWED 850
1917 DODGE TOUR.—NEW TOP.
NEW FINISH, RUNS VERY GOOD. 550
1920 LIBERTY SPORT.
ONLY 8 MONTHS OLD—
A BARGAIN 1200
1918 OAKLAND TOUR.
CHEAP AND A SNAP 450

TERMS TO PLEASE YOU.
NO BROKERAGE.

THESE AUTOMOBILES ARE ABSOLUTELY THE BEST THAT CAN BE BOUGHT FOR THE PRICE ASKED.

UNION MOTORS INC.
MAXWELL DISTRIBUTORS.
961 SOUTH FLOWER ST. 60781.

DIXIE FLYER, The New, $965 f.o.b. L. A. S. G. STEPHENS, 1055 S. Olive. 65511.

1919 16-VALVE Stutz Bearcat, with solid top; $1350, terms. 948 S. GRAND.

AUTOMOBILES, Etc.—Miscins.

Touring Cars for Sale.

BUICK—SPECIAL—

1920 TOURING CAR, LOOKS AND RUNS LIKE NEW. ALMOST NEW CORD TIRES. CAR JUST ONE YEAR OLD.

WEST 4422.

BUICK, 1918, Little Six, 5-pass., original paint, cord tires, one extra, never used; plate-glass top, bumper, Motometer, snubbers, wind wings, tonneau windshield, seat cut down for sleeping in car, full tool equipment; priced way below value. Terms arranged.
1329 S. MAIN ST.

AUTOMOBILES, Etc.—Miscins.

Touring Cars for Sale.

DODGE 1918 tour., A-1 condition, good tires, special plate glass top, $650, terms. 129 W. AVE. 53, any time.

DODGE, 1918, in good condition, with good paint, tires and top, can be seen after noon at AMBASSADOR HOTEL GARAGE.

DODGE touring, in first-class condition, $100 down. No brokerage. See HIGBE, 1136 S. Olive. Phone 11533.

DODGE 1917 touring car in fine condition, a great bargain, $525. Must be sold at once. PICO 103.

DODGE tour., 1917 and 1918; will sell regardless of price. SOUTH 6573.

DODGE touring, 1920, extra good....$840. S. G. STEPHENS, 1055 S. Olive. 65511.

DIXIE FLYER, new, $965 F.O.B. L.A. S. G. STEPHENS, 1055 S. Olive. 65511.

ESSEX tour., $895, price reduced from $1145; $300 down. Bdwy. 6290. 1000 W. PICO.

AUTOMOBILES, Etc.—Miscins.

Touring Cars for Sale.

OVERLAND, 1919 touring, a beauty, can't be told from new; cord tires, wind wings, tonneau windshield; terms if wanted. 1329 S. MAIN.

OVERLAND Mystery Touring, 1920, perfect shape, looks new, $450. L. A. OAKLAND CO., 1027 S. Olive.

OVERLAND TOURING—
Runs fine. A real bargain, $265. 4100 S. VERMONT AVE.

OVERLAND 4, perfect condition, $600. 903 HUDSON AVE. Holly 1001.

OVERLAND tour., model 90, almost new, $385, terms. 220 W. 10TH ST. Main 5212.

OLDSMOBILE 8, 1920 7-passenger touring; just overhauled and painted, looks and runs like new; must be sold, $800, terms to right party. 3703 E. FIRST ST.

OLDS 45 touring. Looks fine, A-1 mechanically, $410 cash. 3020 SO. RAYMOND. Phone 14822.

AUTOMOBILES, Etc.—Miscins.

Roadsters for Sale.

ROAMER 1919 custom built roadster. Excellent condition. $1450, easy terms. PICO 4002 or WILSHIRE 7382.

STUTZ, $900—
1915 roadster, A-1 condition; cheap for cash. 145 S. SAN PEDRO ST.

LATE model roadster, or will RENT to responsible party by the hour, day or week. STILLWELL AUTO LIVERY, 944 S. Grand ave. Phone 60297.

WOBBLY wheels wear out tires. WESTERN WHEEL CO., 1625 S. Los Angeles st.

Speedsters, Stripped Cars.

CHEVROLET Speedster, almost new, $400, terms, might consider trade for Ford. GARLAND GARAGE, 715 Garland Ave.

FORD speedster, well built, with Hasslers, oversize valves; dem. rims and other extras. Call 52414 between 6 and 7.

AUTOMOBILES, Etc.—Miscins.

Trucks and Delivery Cars.

SWAIN SAYS—

That he is still cleaning house and must have room. So come and make me an offer on any of the following trucks:

1915 2-ton MACK, 1915 5-ton Pierce-Arrow, 1917 2½-ton Moreland, 1919 1-ton Republic, 1919 2-ton Republic, 1919 2½-ton Service, 1919 1½-ton Moreland equipped with electric lights and generator; 1919 2½-ton Kimball, just thoroughly overhauled, new tires all around, electric lights and generator; 1919 4-ton Moreland, 1920 2½-ton Service, new motor; 1920 2½-ton Bethlehem with starter and electric lights; 10 16-passenger busses.

Every one is in first-class mechanical condition, and some have new rubber.

OPEN SUNDAY FOR YOUR ...

AUTOMOBILES, Etc.—Miscins.

Accessories, Parts, Equipment.

[illegible]

HOUSES—For Sale.

The following subdivisions will enable Times readers to more quickly locate the house they want to buy.

Miscellaneous.
(Includes houses in all sections of Los Angeles.)

West and Northwest.
(Includes all west of Main street, Jefferson Blvd. to Santa Monica Boulevard—Wilshire District, West Adams, Pico Heights, etc.)

South and Southwest.
(Includes all south of Jefferson street and west of Main—Vermont Square, Manual Arts, Angeles Mesa, Goodyear District, etc.)

East and Southeast.
(Includes all east of Main street and south of Mission Road—Boyle Heights, Huntington Park, etc.)

North and Northeast.
(All north of Mission Road and Elysian Park—Highland Park, Garvanza, Glassell Park, East Los Angeles, etc.)

Furnished Houses.
(Includes furnished residences For Sale in all parts of Los Angeles.)

Miscellaneous.

FOR SALE—
LARGE CLOSE-IN 10-ROOM HOME ON BEAUTIFUL PALM-LINED PAVED AVENUE.

An exceptional value at $15,500. This large, well constructed 10-room home can be sold at the above price, which is exceptionally low priced. Living-room, den, fine dining-room, kitchen, pantry, large rear porch, 4 large, airy bedrooms and 2 tiled baths. This fine home is in excellent condition, and at the right price. No obligation for inspection. Tel. Mr. Childs, Wil. 1464; evening, 56269.

WESTMORELAND JUST OFF WILSHIRE
$17,000 only for this beautiful 9-room residence in fine location, midway between Ambassador Hotel and Bryson Apts. 4 large bedrooms, 2 baths, maid's room. Library, beautiful living and dining rooms. Large lot, well landscaped. 2-car, 2-story garage. Here is a fine home in the heart of the social center, near city, car lines, schools and churches. ...

HOUSES—For Sale.

Miscellaneous.

FOR SALE—
129 SO. VAN NESS AVE.
OPEN FOR INSPECTION DAILY 1 TO 5

This beautiful 10-room Spanish residence on a 100-ft. wide boulevard in the best part of Wilshire district, offered at a reduced price. Large living and dining-rooms, beautiful sun room, breakfast rooms, maid's room and bath on first floor. 4 extra sized bedrooms with 2 tiled baths second floor. Porte cochere. Wide and deep lot near 3rd. Street car. Drive out Wilshire, then north on Van Ness, and be convinced this is a good buy. Our representative is on the premises. Or call at our Wilshire office, Wilshire Blvd. and Vermont, or phone Mr. Hauter, Wil. 1464; evenings, 578087.

$18,000—REDUCED FROM $21,000.

2-STORY, 10 ROOMS, 3 TILE BATHS.

Must sell this practically new Wilshire residence immediately, located within 2 blocks of Windsor Square. There are 4 large bedrooms, 2 tile baths upstairs. Living, dining, breakfast rooms and den downstairs, also maid's room and bath. The lot is large and well landscaped, and located on one of Windsor Square's main boulevards. This is a home that will sell immediately, so call early for appointment. Mr. Boswell, Wilshire 1464; evenings, Wil. 2317.

FRANK MELINE CO.,
REALTORS, BUILDERS, 5 OFFICES.
WILSHIRE BLVD., AT VERMONT.

FOR SALE—

$3975—ONLY $3975.

BEAUTIFUL 5-ROOM ENGLISH COTTAGE.

WILL ERECT ON YOUR LOT.

TWO BEDROOMS, BREAKFAST NOOK, ...

HOUSES—For Sale.

Miscellaneous.

FOR SALE—
FINE WILSHIRE HOME SACRIFICED.

On large east front corner, two-story, red tiled roof, cement plaster over steel lath and diagonal sheathing, built about 7 or 8 years ago when they built them right. Living-room and large center hall finished in solid hand polished mahogany. Dining-room and library in quarter sawed oak. Walls are hand decorated in oil on canvas. Four large bedrooms and two tiled baths, on second floor. Unit gas furnace. Two beautiful fireplaces with radiant fire gas grates. Two-car garage and maid's room and bath. Lot beautifully landscaped on high ground with a grand view, cannot be shut off. High class location on paved street.

Our price, $21,000 will sell it immediately. Was good value at former price $30,000. So if this is not a bunch of hot air you can figure for yourself about how long it will last. Terms can be arranged.

CALL MR. THOMAS,

WITH

HUBBARD-CHELEW-HOIT,

560691. 3691 WILSHIRE BLVD. 568032.
EVENING 560877.

HOUSE FOR SALE—

BY OWNER

WILSHIRE DISTRICT.

For very much less than actual value, and on easy terms. New two-story cement plaster, English colonial house, description of which is as follows:

FIRST FLOOR: Reception hall, large living-room, dining-room, breakfast room, kitchen and maid's room with bath.
SECOND FLOOR: Hall, four large bedrooms, two tile baths, besides shower.
ADDITIONAL: Main rooms finished in mahogany. Hardwood floors throughout. ...

HOUSES—For Sale.

Miscellaneous.

FOR SALE—
MONEY TALKS—$ $—Count—$ $ $

$ $ $ HAVE YOU $3750 CASH?

If you have, we can show you the best BUNGALOW BUY in all Los Angeles.

ON HOBART BOULEVARD.
A five-room colonial bungalow, with living-room, finished in old ivory, with genuine fireplace. Dining-room with handsome built-in buffet. Two large bedrooms. Tiled bath, built-in tub. Tiled sink in pretty cabinet kitchen with breakfast nook. Garage and driveway. Lots of shrubs and plants.
The balance of $3000 can be paid off as you wish.
This is a Wilshire bungalow, close to cars, markets, shops and schools. The first buyer with real cash gets it.

CALL MR. HALL,

HUBBARD-CHELEW-HOIT,
560691. 3691 Wilshire Blvd. 568032.

FOR SALE—
BEVERLY HILLS.
Beautiful Terra Cotta Stucco Home.
Lot 80x162. On Paved Street.
One of our many beautiful homes in this district we have none to compare with this for beauty, location and price. Large rms., beautifully arranged, latest type and finish. Tunnel bath and shower. French doors and windows. Hdwd. floors throughout. Interior mission finish plaster. Cement cellar. Rex floor heaters. Patio off living-room. Beautiful lawn, flowers and trees. Stone aquarium in patio. Owing to unusual reason owner will sacrifice for $13,500. Terms. ACT QUICK! See or call Mr. Ecklund.
Mgr. House and Lot Dept.
F. P. NEWPORT COMPANY,
206 Central Bldg. 6th and Main.

FOR SALE—
This Wonderful Bungalow Only $11,500.
5 rooms, 2 bedrooms, breakfast room, ...

HOUSES—For Sale.

West and Northwest.

FOR SALE—

ARLINGTON HEIGHTS HOMES

We are offering today several homes in this most attractive section. All are nicely located for schools, car service and neighborhoods. Attractive terms can be arranged.

5-ROOM cozy home near Vermont and Pico. Full size lot, garage, $5000.
5-ROOM nifty bungalow, newly painted and decorated, all wanted built-in features $5600.
7-ROOM bungalow on avenue near Pico, dandy east front lot, underpriced at $7500.
9 rooms and sleeping-porch, four bedrooms, two baths, basement, furnace, all built-in features, $11,000.
10-ROOM stucco, four bedrooms, all conveniences, really pretentious, extra large corner lot, double garage, room above, $17,500.
MR. HORNING,
CAMP AND WALDO,
829 Chapman Bldg. 62264

HOUSE FOR SALE—

BY OWNER,

WILSHIRE DISTRICT.

Built for my own home only two years ago. Two-story cement plaster house of eight rooms. Every conceivable modern appointment. Unusually large living-room and dining-room.
Main rooms finished in mahogany. Hardwood floors throughout, large east-front lot with double garage.
Owing to certain circumstances, will sell for three-fourths actual value if sold soon.
Ideal neighborhood, very high ground, commanding wonderful mountain view, near Wilshire Boulevard and electric cars. For particulars, telephone

MRS. JOHNSTON—78881,
or call at 821 Crenshaw Boulevard.

FOR SALE—
WILSHIRE $8100 BARGAIN. ...

HOUSES—For Sale.

West and Northwest.

FOR SALE — 10-room Sherman residence, modern, rents for $100 per month; must go at a sacrifice. $7000. $2000 cash.
MORRILL REALTY CO.,
11263. 406 Union Oil Bldg. 11263.

South and Southwest.

FOR SALE—1936 W. Santa Barbara ave., near Western ave.
OPEN FOR INSPECTION.

Beautiful 7-room bungalow; breakfast room and den; oak flooring throughout beautifully decorated with lots of built-in features, radiators, large fireplace; fruit and shrubbery; everything to make a nice cozy home; double garage and drive; terms. See Blair with J. HARVEY McCARTHY CO. H. W. Hellman Bldg. Phone 12363.

FOR SALE—WESTERN AVE. CHALET.
8 beautiful rms., large living and dining-rooms. Music room, 3 bedrooms, cheerful breakfast-room, basement and furnace. Hwd. floors. All built-in features. Garage on paved street, between two car lines. Close to stores, etc. $3000 required. MORAN, 1146 W. Santa Barbara. 26532; evenings, Ver. 4768.

FOR SALE—Beautiful 5-room all modern bungalow, hardwood floors throughout, all built-in features, living and dining-room finished in mahogany. The rest in white. Fruit and shrubbery, also garage and driveway, Ford sedan, all for $8500. $2500 down, balance terms. Possession at once. By owner. 2038 W. 43RD PLACE. Dalton car.

FOR SALE—DOWN $1000. DOWN.
We will build you the classiest 5 or 6-room colonial bungalow in the southwest. Hardwood floors throughout. Built-in bath, garage with cement floor, lawns put in, etc. Your choice of 60 lots. Easy monthly payments. Don't fail to see these before you buy. SMITH & MORGAN, 4370 S. Vermont. Phone 269151.

FOR SALE—
DOUBLE BUNGALOW. FURNISHED.
3 rooms each side screen porch, two-room house in rear, garage. Income $90 per month. We can deliver this home for $2500 cash, balance $3500 at $50 per month. ...

HOUSES—For Sale.

North and Northeast.

FOR SALE—$1250 buys 3-room house, level lot, with all improvements in. 3 blocks to car. Terms. Owner, 413 GLEN EYRIE AVE., Eagle Rock City.

FOR SALE—Cozy 5-room house, garage and cellar. 1057 E. 21ST ST., cor. of Griffith.

FOR SALE—Large two rooms, bath, porch. $1650. $650 down. 3133 DIVISION.

Furnished Houses.

FOR SALE—$6000. FURNISHED BUNGALOW. 6 rooms, $1500 cash, bal. $50 mo. FRANCIS M. TAYLOR, 401 Delta Bg. 14667

HOLLYWOOD—
For Sale, Exchange, Wanted, To Let.

FOR SALE—
MUST BE SOLD IN 10 DAYS.
BIG HIGHLAND AVE. SACRIFICE.
MR. SPECULATOR—
9-room modern home, with superb, unsurpassed view over entire city, on rear of an unrestricted lot, 76x215, just 2 blocks north of Hollywood blvd. Room for 8 units of bungalow court on level front part of lot; present house could be divided into duplex, easily making 10 separate rentals; the lot alone worth $10,000. House could not be duplicated for $10,000.
$15,000 is the price. Take your pencil and figure it out, $5000 cash handles. Ask for Mr. Clarke or Mr. Beaton.
GIBSON-HESTON-GUERTIN,
"Know Hollywood Real Estate."
6408 Hollywood blvd. Holly 544. 57395.

FOR SALE—OUR BEST BUY.
Handsome 7-room, 2-story, colonial stucco home in choice W. Hollywood. Fine corner, 100x137, producing fruit trees. Wonderful view. Ample room to build another home facing the avenue, if desired. Price only $17,000. See Mr. Movius.

Furnished bungalow court, 4 units, comp. furn., No. of Hollywood blvd., 4 rooms and bath to each. Oak floors and cellar. Interior fin. real mahogany. Income $350 month. Only $22,500. Call ...

HOLLYWOOD—
For Sale, Exchange, Wanted, To Let

FOR SALE—

FOLLOWING ARE A FEW OF OUR HOLLYWOOD HOUSE BARGAINS. Locations the best in Hollywood for the money. Phone us for appointment and have one of our experienced salesman call for you. Our time is yours until you are located.

$7500—Located on pretty street, fine 6-room home, facing East. Tile mantel. Terms.

$800—Dandy 5-room bungalow, 2 spacious bedrooms, breakfast nook, excellent fireplace. Finished in French gray.

$8400—Six-room stucco colonial, 3 fine bedrooms, tile bath and kitchen, pretty breakfast nook, many of the best built-in features. A bargain. Terms.

$9000—A charming stucco home of 6 beautiful rooms, finished in Circassian walnut, 2 bedrooms, music room, oak floors, tile bath and drain, extra large rooms. Best of terms.

$9500—A specially low-priced 6-room stucco house. Rooms are all extra large, 2 bedrooms, maid's room, tile bath, tile drain and beautiful mantel. Automatic water heater. Large screen porch with 2 laundry trays. Beautiful and useful patio. Many fruit trees. Best of terms.

$10,000—Most complete home, close to Hollywood high school, 6-room stucco bungalow finished in Circassian walnut and ivory. Consisting of two bedrooms, sleeping porch, breakfast room, tile bath and shower. Pretty mantel. Built-in tile ice box. Automatic water heater. 2 laundry trays.

ANOTHER GOOD BUY NOT IN HOLLYWOOD.

$4500 — Excellent 5-room bungalow on large corner, 60x143, 2 bedrooms, large screen porch. A real snap. Only $800 cash to handle.
THE HOYT COMPANY,
521 Security Bldg. Phones 12062, 15787.

FOR SALE— ...

GLENDALE—
For Sale, Exchange, Wanted, To Let

FOR SALE—
A BARGAIN IN A BEAUTIFUL, ARTISTIC STUCCO HOME.
ONE OF THE FINEST LOCATIONS IN GLENDALE.
$6250. $2000 CASH.
Just such a place that you will pay from $8500 to $10,000 for, in the Wilshire section. A large bungalow in the very latest of stucco design. 5 rooms, breakfast nook and most modern bath. Well built, beautifully finished and decorated. Big lot. Garage, drive, etc. It is one of the very best buys in Glendale. Inquire Sunday or any week day. EDWARDS & WILDEY CO., Glendale Branch, 139 N. Brand Blvd. Phone Glendale 250.

FOR SALE—INCOME AND HOME.
A BARGAIN IN GLENDALE.
Located close in to the business center in a fine rental section and adjoining some of the best homes; a double bungalow, modern and up-to-date in every way and a beautiful modern 5-room colonial bungalow, all new, most pleasing design. On a large lot where values are increasing. Total income would be $1... per month. Price only $10,000; terms can be arranged. Inquire Sunday or any week day. EDWARDS & WILDEY CO., 139 N. Brand Blvd. Glendale Branch. Phone Glendale 250.

FOR SALE—NICE 7-ROOM HOME on beautiful street, 2 blocks from car line, 3 bedrooms, breakfast room, garage. Immediate possession. $6500, terms.
NEW 5-ROOM HOME, dandy location, close in. Garage. $5250. Very easy terms.
LARGE LOT, NORTH LOUISE ST., $120...
McMILLAN,
124 W. Broadway, Glendale.

FOR SALE—Modern bungalow, 4 rooms and breakfast nook, 6 pieces of plumbing, neat, beautiful at 608 West Elk ave., Glendale, near San Fernando Road. Lot 50x12... Just being completed, ready for occupancy in about 2 weeks. Price only $3300, $12... cash, and balance $40 month. ...

[illegible]

CITY LOTS and Lands for Sale.

FOR SALE—

$390—$500—$500—$390.

COME OUT TODAY.

LOT SALE.

WESTERN-SLAUSON-NORMANDIE TRACT.

LOTS $390.

BRING $50 CASH, THEN $10 MONTH. (Including interest and taxes.)

BUILD A LITTLE HOME.

WAGE EARNERS FORTUNE FAVORED SPOT.

THE BEST BUY ON THE MARKET TODAY. TO REACH TRACT,

By STREET CAR—Transfer from any Yellow Line to the Moneta Avenue and 54th Street Line. Get off at 54th and Denker Avenue. Then walk south to tract. By AUTO—Drive to Slauson Avenue, thence to Denker Avenue.

LOS ANGELES INVESTMENT CO. SALES OFFICE, SLAUSON AND DENKER AVES.

$390—$500—$500—$390.

FOR SALE—

Large Lots and Lots of Lots at Beautiful "ISABEL HEIGHTS." 40-Foot Lots to Half Acres

$250 UP.

Any kind you choose—level, Hillside or Canyon Lots.

COME OUT TODAY

and get your choice. Build temporary homes with rent receipts. Terms to suit purchasers.

Take Eagle Rock City car going north on Broadway and get off at Roseview ave. By auto go out San Fernando Blvd. to Roseview.

Tract agent there every day, including Sundays.

FOR SALE—

WE OFFER FOR THE FIRST TIME LOTS IN ANGELES VISTA HEIGHTS.

A highly improved residential district situated upon the east slope of the Baldwin Hills, where the view of the city and mountains can never be obstructed. Lots so situated are in demand, as in this tract we have a building program of a house a day, and there is a ready demand for every house we build.

Lots as low as $1200.

Only $120 cash.

Only $12 a Month.

Act quickly if in the market for a homesite.

Angeles Vista Golf Course adjoining this property now under construction—means recreation right at your door, and the assured increase in value of your property.

See our representatives on the property daily.

LOS ANGELES INVESTMENT CO., Owners and Subdividers. Tract Offices, West 48th at 8th Ave., or at 48th at Mesa Dr. Take Grand Ave. car to 6th Ave., or Hawthorne car and get off at 48th. Telephone 79394.

FOR SALE—

WESTERN AVE. SQUARE.

Thirty-seventh and Western.

$550.

Small Down Payment, Balance Monthly. Includes Interest.

TEMPORARY HOMES PERMITTED.

100 Houses Built in 90 Days.

COME OUT TODAY.

Car—Take University (29th st.) to Western ave. Walk two blocks north to Tract Office. Auto—Western ave. to 37th st.

THE BATTERBEE-BROTHERS COMPANY, Thirty-seventh and Western.

FOR SALE—

LOTS LOTS. LOTS. AT WHOLESALE PRICES. NO SUBDIVISION PROFITS DIRECT FROM OWNER TO YOU.

MANY AT $450 AND $500, AND A FEW A LITTLE HIGHER. 21 MINUTES ON 5-CENT CAR LINE FROM CITY HALL; OILED AND GRAVELED STREETS, CITY WATER MAINS INSTALLED FREE OF CHARGE TO YOU. WE ARE DIRECTED BY THE OWNER TO SELL THIS PROPERTY AT WHOLESALE ACREAGE PRICES AND MUST CLOSE OUT THE 150 LOTS IN 30 DAYS.

EASY TERMS, MANY LOTS AS LOW AS $50 CASH AND $10 PER MONTH.

GO OUT TODAY, TAKE $25 FOR DEPOSIT AND SECURE YOUR FUTURE HOME SITE, HIGH ABOVE THE FOG, WELL DRAINED, LEVEL LOTS, WITH FRUIT TREES AND GRAPE VINES ON MANY. TEMPORARY HOUSE ALLOWED ON REAR OF LOT.

TAKE EAGLE ROCK CITY 5-CENT CAR LINE ON BROADWAY TO W. AVE. 38 AND GLASSELL AVE. GET OFF AT RED TRACT OFFICE, OR PHONE BROADWAY 1273.

MEAD & CLEMENTS.

517 DOUGLAS BLDG.

FOR SALE—The fastest selling lots in the Wilshire district, high, sightly. $2350 TO $2600. Finest residence district, all improvements paid for. Buy in the path of progress, where values are increasing.

SEE PLYMOUTH SQUARE TODAY. Score of new houses under construction. Take W. 11th st. car on Broadway, get off at Burch st. in front of tract office. By auto drive out Wilshire to Windsor Blvd., go south to 9th st., then half block west. Phones 64241. Sunday and evenings 75079.

G. IVAN PEOPLES, SUBDIVIDER.

FOR SALE—THIS IS NO DOUBT THE BEST LOT BUY In This Entire Section. U-N-R-E-S-T-R-I-C-T-E-D. Can build double bungalow or duplex; located in a good residential and income district.

NORTH WILSHIRE. For quick deal it can be sold for $2350 CASH. Call 567170 or evenings Holly 2588. 606 N. WESTERN AVE.

FOR SALE—WILSHIRE UNRESTRICTED LOTS FOR DUPLEX OR DOUBLE BUNGALOWS. Only 18 lots left—WATCH THEM GO! Full-size Lots Adjoining. Beverly Boulevard. See Them Today. C. C. ALBRIGHT COMPANY.

BUSINESS Property for Sale.

FOR SALE—FIGUEROA STREET. CHOICE FRONTAGE. $200 less per ft. than adjacent property; easy terms; consider flat bldg. or small residence part payment. Mr. Bevan. NASS, BEVAN & ST. JOHN, 715 Pacific Finance Bldg., 6th and Olive. 67729. 15358. 67755.

FOR SALE—Brand new millinery store and fixtures in the heart of Long Beach business district; must have quick action on account of going East. Address G, box 118, TIMES OFFICE.

FOR SALE—Business block, 2 stores, 2 flats. Income $1800. Price $10,000. FIRHARD, 734 S. Olive st. Main 6416.

FOR SALE—SIXTH STREET SNAP, $18,000. 1048 W. 6TH. 58x150. $5000 CASH. ACT QUICK. 833 UNION OIL BLDG. M. 1175.

INDUSTRIAL PROPERTY—For Sale and Exchange.

FOR SALE—At Santa Fe Ave. and Twenty-fifth streets, 160 feet street frontage by 145 feet deep to 15-foot alley. Switch along side of property 145 feet. Two good frame factory buildings, worth $6000 to $8000. Price $16,000; one-half cash, balance 7 per cent.

160x145 Price $16,000.00 145 feet of trackage.

SURETY INVESTMENT COMPANY. 431 Union Oil Building. 607-31.

FOR SALE—Factory site; 71½ ft. front and 150 ft. deep. Has 6-room brick house on it. Only $6000; This is a bargain. 2429 East Leonard st. Phone No. 8041-J-3. MR. PETE POLOMERO.

FOR SALE—Close-in acreage to Los Angeles harbor, industrial property, to $58,000; good oil prospects; would divide. Address H, box 511, TIMES BRANCH.

FOR SALE—30,000 sq. ft. with trackage, building 20,000 sq. ft. MADSEN IRON WORKS. Main 7171.

INCOME Property for Sale.

FOR SALE—

—MAIN ST.—MAIN ST.—

TO CLOSE ESTATE, 74-FOOT CORNER, ONE BLOCK FROM WASHINGTON. INCOME, $4000 YEAR. PRICE $40,000. —MAIN ST.—MAIN ST.—

A NUMBER OF DESIRABLE CORNERS AND INSIDE PROPERTIES ON THIS LEADING ARTERY, NORTH OF JEFFERSON, NOW OFFERED FOR SALE AT SIDE-STREET PRICES. THIS IS THE TIME TO INVESTIGATE BEFORE VALUATIONS DOUBLE.

CONWAY & GLEASNER. 14107. 1032 Cit. Nat. Bank Bldg.

FOR SALE—4-FAMILY FLAT. NEAR AMBASSADOR HOTEL. Lot 75x150, paved street. Each flat has 6 rooms, 2 baths, tile tub and shower. 5 Pacific gas radiators and fireplace. Solid mahogany portable buffet. Maid's room and bath. Vitreous china pedestal wash bowls. Solid silver chandeliers. Hardwood floors throughout. Living, dining-room, entrance hall and doors solid mahogany. Balance ivory. Beautiful rugs in hallway and stairs. Dressing-rooms and tables. Large plate-glass mirrors. Breakfast nook. Balcony in rear opens from bedroom each flat. French doors and windows. In fact, every conceivable convenience. A pleasure in seeing a flat like this. Snap, $58,500. Terms. 4 garages, lockers, solid cement court porch, solid cement driveway and garage court. See or phone Mr. Ecklund. 60175. Mgr. House & Lot Dept. F. P. NEWPORT COMPANY, 206 Central Bldg. 6th and Main.

FOR SALE—BEST DOUBLE BUNGALOW BUY IN WILSHIRE. $3000 UNDER COST. Located just west of Western and north of Wilshire Blvd. Very artistic and beautifully finished in French gray. Tile bath with separate built-in shower, very large bedrooms, all of them outside rooms with windows on 2 sides. Built by a widow for a home and income, but unfortunate circumstances compel an immediate sale to forestall foreclosure. An unusual opportunity for a cash buyer. See Mr. Ickam, Wil. 2664. KELLS & GRANT, 56202. REALTORS. 56283. WILSHIRE BLVD. AT WESTERN AVE.

FOR SALE—UNUSUAL OPPORTUNITY. $5000 CASH. Owner must sacrifice 3-family flat, two family duplex and five-room plastered house, located near Washington and Vermont. Entire property newly papered and painted. Beautiful grounds and shrubs. Valued at $32,500. Income $3720 annually. Make reasonable offer and secure this valuable property. Terms $5000 cash, first mortgage $9000, balance can be arranged satisfactorily. RELIANCE REALTY & INVESTMENT CO., 730 Sunset blvd. 63336.

FOR SALE—INCOME BARGAIN. New, well-built Wilshire 4-family flat, 5 rooms each; hardwood finish, elegant decorations; kitchen and baths in marble and tile; handsome buffets; price $32,000; terms; income $4800, from responsible tenants. S. HERSH, Owner, 211 Story Bldg.

FOR SALE—WASHINGTON ST. DUPLEX BARGAIN. 20 PER CENT INCOME. PRICE $12,500—CONVENIENT TERMS. PRICED TO SELL QUICKLY. [illegible]

SUBURBAN Property for Sale.

FOR SALE—BEAUTIFUL HOME LOT. 50x150—$700. Block to Car Line. Temporary Residence Allowed. Today's best buy. 20 minutes from downtown. Sidewalks, curbs, gas and electricity, just off Ramona Boulevard. $50 down and $10 a month. RAMONA DEPT., JANSS INVESTMENT COMPANY, 404 Metropolitan Bldg. Phone 10348.

FOR SALE—BURBANK ½ ACRE HOME, $4590. In Burbank, close to Burbank-Hollywood Blvd., we are offering half acres, finest garden soil, with water, gas, electricity, for $900. We are to build attractive, modern, 5-room bungalows on these half acres, to sell at $4590, on easy terms. Let us show you. IRVINE W. BIGGAR, 205 Union Oil Bldg., Main 1867 and 115 E. San Fernando Road, Burbank.

FOR SALE—IDEAL SUBURBAN HOMESITES. Del Mar Acres (Tract No. 4062.) Beautifully located on Pomona Blvd. at N. E. cor. of Del Mar ave. Gas, electricity and water all in now. No waiting for any of the necessary conveniences. We believe it to be the finest homesite subdivision now on the market. Come out now and select your lot before they are all sold. E. D. COWAN, TRACT AGENT. Office, cor. Pomona Blvd. (Valley Blvd.) and Del Mar ave. Ph. San Gabriel 131-R-1.

FOR SALE—30 acres, all or part between Pico and Washington sts., north of Culver City. Grand View of Hollywood, Mt. Baldy, city, including business district. Buy it for a Home. For yourself, your children, or a money-maker. A wonderful clubhouse site, gentleman's country home or subdivision. A rare chance. Owner in poor health. PHONE 72345 or 23473.

FOR SALE—At Reseda, the coming new town of San Fernando Valley, right by the townsite we offer full acres, sandy loam, suitable for chickens, at $900 each. Aqueduct water, gas. Easy terms. IRVINE W. BIGGAR, 205 Union Oil Bldg., Main 1867, and 115 E. San Fernando Road, Burbank.

FOR SALE AND EXCHANGE—POULTRY RANCHES, WALNUT, ORANGE AND FRUIT GROVES, ACREAGE, AND UNIMPROVED LANDS IN BEAUTIFUL SAN GABRIEL VALLEY, WHERE WE HAVE SPECIALIZED FOR YEARS. SEE MR. McMICKENS, SOUTHLAND REALTY CORP. PHONE 67764. 418 S. HILL ST.

Inglewood.

FOR SALE—Special bargain in 6-room modern home on lot 50x250 feet, 1 block from high school and close in to business district. On improved street. Garage, lawn, fruit and flowers. Price $4000 and $2000 will handle. ALSO One-acre chicken ranch, with modern 5-room cottage, garage, equipment for 200 chickens. Price $4250 on terms of $1000 cash and balance easy. ALSO Two 1-acre lots in North Inglewood, priced for a quick sale at $700 each, on very easy terms. INGLEWOOD REALTY CO., (Frank D. Parent) 150 N. Market St., Inglewood. Phones 4 and 139. Get off the car at Regent St. and go to Parent Bldg.

FOR SALE—3 acres, 5-rm. mod. throughout, hwd. floors, elec. range, furnace, automatic pump plant, alfalfa, asst. fruit, poultry houses, garage. $12,000 buys this first-class ranch. Terms. $14,000 value. C. A. HART, Los Angeles and Commercial sts. Phone 35.

FOR SALE—Homes for all. Great and small. METCALF, 901 Grevillea, Hawthorne car to Arbor Vitae, 1 block west. Phone 25.

La Canada.

FOR SALE—One-half acre or more with water and fruit trees, will build to suit. E. H. OWEN, 1104 Citizens National Bank Bldg., Los Angeles. Broadway 1430.

Sierra Madre.

FOR SALE—LOTS—LOTS—LOTS—RESIDENCE AND BUSINESS LOTS. HOTEL OR BUNGALOW COURT SITE. In the beautiful foothill town of SIERRA MADRE. Magnificent view of Valley and Mountains. Paved streets, gas, water and electricity. Prices, $450 and up. We invite your inspection. GEO. A. OSWALD, No. 6 N. Baldwin ave.

San Gabriel.

FOR SALE—Excellent opportunity for opening new subdivision. 25½ acres, San Gabriel district, $30,000, easy terms. See owner, 2016 SUNSET BLVD. Wilshire 2483.

FOR SALE—3 acres close to the blvd. adjoining Rosemead, to close estate. 21163.

Van Nuys.

FOR SALE—30 ACRES FULL-BEARING WALNUTS, INTERSET WITH FULL-BEARING PEACHES. On boulevard, 1 mile from center of Van Nuys. Cement irrigation system. $31,000. Will trade for income property. This is a cash price, not an inflated value. FRED A. KELLOGG, 308 SHERMAN WAY, VAN NUYS, CAL. TELEPHONE 141.

FOR SALE—68 acres on boulevard, adjoining town of Owensmouth. Fine soil, aqueduct water; no better walnut land in valley. $475 an acre if taken soon. FRED A. KELLOGG, 308 Sherman Way, Van Nuys, Cal.

COUNTRY PROP'TY—For Sale.

FOR SALE—Best buy in Yucaipa, near Redlands, 5 acres, near boulevard; 3 acres in peaches, 2 acres alfalfa. House 14x24. $2900 cash. 318½ S. Hill st. Phone 61321. See MR. KATHUNG.

FOR SALE—Southern Pacific Railroad lands for alfalfa, dates, grapes, fruit, nuts, wheat, barley, $10 to $40. Terms 10 to 24 years. Office Land Dept., 829 STORY BLDG.

Antelope Valley.

FOR SALE—5000 acres near Lancaster, $15 per acre. 61782.

Imperial Valley.

FOR SALE—150 acres, Imperial Valley, near Brawley, fully cropped and water stock, medium soil, well fenced, on boulevard. Can be leased. $150 per acre. Address M, box 70, TIMES OFFICE.

Mexico.

FOR SALE—BIGGEST BARGAINS IN MEXICO. ALL KINDS OF LANDS. 432-3 WASHINGTON BLDG. TEL. 61604.

San Joaquin Valley.

FOR SALE—NO PAYMENT DOWN. SPECIAL FARMING INDUCEMENTS ON FAMOUS FERTILE JAMES RANCH. I do not need the money and I have confidence in the soil, water and climate of Fresno county. If you are ready to go on the land, build a home, level and check it, you need make no payment for first year and can get additional time of another year for further improvements. If you have farming experience, idle sums or labor in any form, horses, tractors or equipment, here's a wonderful opportunity to get on proven alfalfa and orchard land with never failing irrigation. Modern high school and grammar school on ranch. Banks and modern community center. Two railroad stations on ranch. See me, Room 508, HIBERNIAN BLDG., 4th and Spring sts.

FOR SALE OR EXCHANGE—My 40-A. well improved and fully equipped stock ranch in San Joaquin Valley. Am a woman alone and would exchange my ranch complete with stock and implements for L. A. duplex or double bungalow. Some one will get a bargain. See my agents, T. & A., 2112 S. Vermont ave. Tel. West 7329.

FOR SALE—On easy terms, 160 acres or less of good land in the heart of the best farming district in San Joaquin Valley. One mile of a thriving R.R. town. Good water conditions. 905 STORY BLDG.

San Fernando Valley.

FOR SALE—A REAL OPPORTUNITY. 20 ACRES AT THE PRICE OF TEN. We offer 20 acres with aqueduct water and fair buildings, at real bargain price. Well located, fine soil. The best buy in San Fernando Valley. Three horses and all tools included. Price only $8500. [illegible]

ORANGE, LEMON, WALNUT GROVES—For Sale and Exchange.

For Sale.

[illegible]

For Exchange.

[illegible]

POULTRY Ranches—For Sale.

[illegible]

REAL ESTATE—For Sale. Miscellaneous.

FOR SALE—BIG BARGAIN [illegible] RANCHES. 422-3 WASHINGTON BLDG. 61604.

Acreage for Subdivision.

WANTED—Lot in Glendale, which can be had on a small down payment, [illegible] $40 per month. Give full particulars, location and terms in first [illegible] G, box 135, TIMES OFFICE.

WANTED—REAL ESTATE.

Miscellaneous.

[illegible]

Alhambra.

[illegible]

Arcadia.

[illegible]

Beverly Hills.

[illegible]

Huntington Park.

[illegible]

Inglewood.

[illegible]

Long Beach.

[illegible]

Redondo Beach.

[illegible]

Hermosa Beach.

[illegible]

Willowbrook.

[illegible]

BEACH PROPERTY—For Sale.

[illegible]

MOUNTAIN AND CANYON.

[illegible]

EASTERN, NORTHERN Prpty. For Sale, Exchange, Wanted.

[illegible]

GOVERNMENT LANDS—

[illegible]

OIL PROPERTY—Miscel.

[illegible]

APARTMENT, FLAT Property. For Sale and Exchange.

[illegible]

BUSINESS Property for Sale.

[illegible]

ORANGE, LEMON, WALNUT GROVES—For Sale.

FOR SALE—

WE ARE SUBDIVIDING 100 ACRES OF 7-YEAR-OLD BUDDED WALNUTS, 10 TO 20-ACRE PIECES. PLENTY OF CHEAP WATER. EL MONTE DISTRICT. WHOLESALE PRICE. EASY TERMS.

TEN ACRES, TOP-NOTCH VALENCIA GROVE, $25,000.

EDWIN G. HART, 727-731 VAN NUYS BLDG. LOS ANGELES. MAIN 2006.

[illegible]

WANTED—REAL ESTATE.

Income Property

[illegible]—to buy new duplex double bungalow or four-family flat building, direct [illegible]; pay for same with equity in [illegible] colonial, fine location, high [illegible]; all cash and assume your mortgage; [illegible] full particulars. Address H, box [illegible], TIMES BRANCH.

[illegible]—to buy 4-family flat building, in [illegible] of Third, Fourth or Fifth aves. [illegible]

[illegible] must be in good location; [illegible]; modern, give full particulars, [illegible] Address CK, box 433, [illegible] BRANCH.

[illegible] Many clients with cash [illegible] $15,000 to $50,000. EARLE W. [illegible] Security Bldg. 61756.

[illegible] income property direct. H. S. [illegible], 305 Citizens Bk. Bldg. 62803.

REAL ESTATE—For Exchange.

Miscellaneous.

[illegible] EXCHANGE — WANT IMPROVED [illegible] FOR NEW YORK CITY SUBURB. [illegible] of moving to California, will [illegible] my beautiful English type [illegible] brick and stucco home—one year [illegible] which cost $100,000 to build, ar[illegible] landscaped amidst oak trees on [illegible] acre and a half of land with [illegible] flowers, fruit trees and grapes. [illegible] in Mount Vernon (N. Y.) New [illegible] City's most beautiful suburb—ten [illegible] from Grand Central Station (New [illegible]). Excellent transportation facilities. [illegible] fourteen large rooms, spacious [illegible] and billiard rooms, bath [illegible], [illegible] large open fireplaces, breakfast-room, [illegible], large sleeping porch, four mas[illegible] bedrooms, three extra large tiled bath[illegible], two extra toilets and washrooms; a [illegible] garage equipped with 500-gallon [illegible] and heating system. [illegible] trade for your fruit, alfalfa, grape, [illegible] or cattle ranch as part payment [illegible] cash or mortgage. [illegible]

[illegible]

REAL ESTATE—For Exchange.

Country Property.

FOR EXCHANGE—Want a home, good rental section for ten-acre bearing Bartlett pear orchard in San Fernando Valley. Right on Sherman Way. Thirty acres with fine home all in alfalfa and beans, to exchange for income property. Forty acres fine land for good securities.

C. P. BLAKEMORE LAND CO.,
622 Van Nuys Bldg., L. A.

FOR EXCHANGE—100 acres in Imperial Valley, 80 acres in alfalfa. 150 shares No. 9 water stock. Long Beach or Los Angeles. Only $175 per acre. 217 FERGUSON BLDG.

TO LOAN—MONEY.

Real Estate and Improvements.

BUILDING LOANS—
For residences, flats, courts and stores. Your ideas developed. Plans made. We finance liberally. Consult us. Second and first mortgages for building.

WE WILL DESIGN to your taste. Finance and build:

Attractive 5-room house ....$ 4,500
Double bungalow 6500
Four-flat building 15,000

FRANK MELINE COMPANY,
Loans, Building, Real Estate, Insurance.
Wilshire at Vermont. Wilshire
Mr. Seward. 1404.

WE LOAN—
OUR OWN MONEY
ON REAL ESTATE.
NO COMMISSION. QUICK ACTION.
BUILDING LOANS.
THE
JOHN M. C. MARBLE CO.
MAIN CORRIDOR H. W. HELLMAN BLDG.
CORNER 4TH AND SPRING.
TELEPHONE PICO 1535.

[illegible]

MONEY WANTED.

Real Estate and Collaterals.

WANTED—$400, 3 years, 9 per cent. $1400 home.
$650, 3 years, 8; four-room house, Brooklyn Hts. Value $2000.
$1000, 3 years, 9; two houses, 7 rooms and 4 rooms. Venice. Corner lot. Value $5000.
$2500, 3 years, 8; modern business corner. West side. Value $6500.
$4000, 3 years, 8; 18-acre ranch at Cudahy, near Walnut Park. Value $10,000.
$7500, 3 years, 8; 600-acre improved ranch. Value $60,000.
$7000, 3 years, 8; modern four-flat building. Hollywood corner. Income $220. Value $18,000.
MOYER, 311 Title Ins. Bldg. Main 1511.

WANTED— HOLLYWOOD LOAN.
$5000, AT 7 PER CENT.
First mortgage loan wanted on new 7-room Spanish bungalow. Prominent corner in Hollywood, close to chief business center. Property sells at $11,000.
SHORE BROTHERS CO.,
7030 Hollywood blvd.
Holly 6616.

WANTED—$5000, Bldg. Loan, 8-unit court, Hollywood.
$6000—High-class resid., Wilsh.. Value $18,000.
$8500—Bldg. loan, Angeles Mesa.
$2500—11-room, modern residence, Angeleno Heights.
$2000—New Spanish bungalow, S.W.
$1500—5-room modern cottage, S.W.
$1000—4-room bungalow, S.W.
MR. DALEY,
Ph. 13882. 210 Mason Opera Hse. Bldg.

WANTED—$2500, 2 years, 7 per cent, Wilshire section bungalow, worth $7000.
$3000—3 years, 7 per cent, Wilshire bungalow, Ardmore ave., new, worth $7500.
$5000—3 years, 7 per cent., beautiful home corner, Wilshire, worth $12,500.
$10,000—3 years, 7 per cent, income property, fine valuable corner, Wilshire section. Worth $25,000; brokerage to agents. Call MR. WILDEY, 515 Black Bldg. 10767.

[illegible]

MORTGAGES, TRUST DEEDS.

FIRST MORTGAGES
$2000 to $4000.
For sale to private investors, first mortgages on new homes in Angeles Mesa, "the highlands of the Southwest." These mortgages are less than 40 per cent of the selling price of our homes, and range from $2000 to $4000 each, interest at 7 per cent, payable quarterly, and are guaranteed by this million-dollar company.
ANGELES MESA LAND CO.,
W. P. Jeffries, Pres.
Owners and Builders,
612 New Pantages Bldg.,
7th and Hill Sts.
Phones:
66015. 11294
Ask for Mr. Koonce,
Mgr. Mortgage Dept.

WANTED—Second trust deeds, contracts, etc. at current discounts. Quick action. HOWARD F. SHEPHERD, 626 Washington Bldg. Main 468.

FOR SALE—Will sell my $8000 gilt-edge first mortgage on income property. Exceptionally secured and 7 per cent. A. B. NEULAND, 2915 Theo-Villa Court.

FOR SALE—$8500, guaranteed mortgage, 8 per cent interest in advance, $20,000 security. See JOHN P. NEWELL, 804 Story Bldg. Phone 14411.

FOR SALE—$500, guaranteed first 8 per cent real estate mortgage, for $425, well secured. Call 307 O. T. JOHNSON BLDG.

WANTED—Trust deeds bought, city property, short time loans. 323 CHAPMAN BLDG.

STOCKS AND BONDS.

FOR SALE—$100 2nd Liberty Bond with one 1925 coupon clipped. Bargain. DUDLEY, 206 Central Bldg.

MINES AND MINING.

WANTED — Partner, $25,000, mining proposition. Assays $23.40 gold. $1.24 silver ton. Address G, box 93, TIMES OFFICE.

WANTED—Large lead property. 428 WASHINGTON BLDG. Phone 61004.

IRVING & CO., Assayers and gold buyers. Mines examined. 702 S. Spring St. A-0182.

HOTELS, ROOMING HOUSES—

For Sale, Exchange, Leases, Wanted.

For Sale.

FOR SALE—
Am building 100-room modern brick hotel, every room with bath, large ground floor lobby on fine corner location. [illegible]

[illegible]

HOTELS, ROOMING HOUSES—

For Sale, Exchange, Leases, Wanted.

For Sale.

FOR SALE—
SPECIAL BARGAIN APT.-HOUSE.
PROFITS $18,000 PER YEAR.
10-YEAR TRANSFERABLE LEASE.
125 ROOMS, ELEGANT CORNER ON THE WEST SIDE. ALL MODERN CONVENIENCES. CATERS TO HIGH-CLASS PEOPLE. BEAUTIFUL LAWN, LOBBY, AMUSEMENT HALL, ALL LIGHT, LARGE, AIRY ROOMS, FURNISHED IN MAHOGANY. $23,500 CASH, BAL. EASY FROM PROFITS. SHOWN BY APPOINTMENT ONLY. EXCLUSIVELY BY
ELMER INVESTMENT CO.,
1103 CHAPMAN BLDG. 12532.

FOR SALE—Lease and furniture of 8-room house. Rent $50, cheap if sold at once. 2422 W. 9TH ST. 557474.

FOR SALE—White restaurant, 240 E. 2nd st. Good business, about $75 a day. 2½ year lease.

APARTMENT HOUSES—

For Sale, Exchange, Leases, Wanted.

For Sale.

FOR SALE—
SOUTHLAND REALTY CORP.,
HOTEL BROKERS.
REAL BARGAIN—REAL

60-ROOM apts, choice close in west side location, wonderfully furnished throughout, mostly single apts. Long lease, very low rental, "one over on the landlord this time." If you are looking for a real bargain, SEE THIS ONE.

ROOMING-HOUSE

20-ROOM rooming-house, all new furniture and rugs, close in, west side location. NEW 5 YEAR LEASE. VERY REASONABLE RENTAL. Everything new and clean. House full and waiting list. Business interest in eastern city compels owner to sell.

MOST COMPLETE [illegible]

[illegible]

BUSINESS INVESTMENTS—

WANTED—Partner with $25,000, to take half interest in gold mine on east belt of Mother Lode, Tuolumne Co. Shaft down 400 ft., vein 3 to 4 ft. in width, assaying $40 to $60 per ton. Completely equipped, 10-stamp mill, elec. power, 8 machine compressor. Property will stand most rigid investigation. C. G. DOWD, 416 N. Grand ave.

INVESTMENT—ARE YOU INTERESTED IN GOOD RETURNS ON REAL ESTATE INVESTMENT? WANT PARTIES TO JOIN ME IN BUYING INCOME REAL ESTATE. ADDRESS 1639 W. 21ST ST.

WANTED—A competent man with $10,000 to $20,000; we have plant and intend manufacturing tractors and farm implements of a high grade. For appointment address J, box 20, TIMES OFFICE.

INVESTORS interested in high-class amusement cafe, call at 1001 WASHINGTON BLDG., any day, 9 to 5, ask for Mr. Lantait.

REFERENCES, some money, buys interest industrial business. Salary $247.50 weekly. 201 GRANT BLDG.

BUSINESS CHANCES.

FOR SALE—REAL ESTATE BUSINESS.
We want a man capable of taking entire charge of our Hollywood office, a good ground-floor office with 8 salesmen; established number of years; must have $3500 cash; if you want to connect where you can make some money this is your opportunity. References required and furnished. Please don't bother unless you mean business and can qualify. See Mr. Comer personally at Western ave. office.
E. CLARKE COMER'S United Offices.
415 S. Western ave—415.

LINGERIE SHOP on Hollywood Blvd., near Cahuenga, with fine stock of ladies' wear, dry goods and notions. Best future of any store on blvd.. Wonderful opportunity for one who knows business; 10-year lease worth price asked for store; [illegible]

[illegible]

BUSINESS CHANCES.

SPECIAL PARTNERSHIP OFFERED FOR $1000 IN WELL-KNOWN FIRM HANDLING SEVERAL EASTERN LINES THROUGH SALESMEN ON THE ROAD. EXCLUSIVE TERRITORY COVERED BY CONTRACTS TO PROTECT US. ON ACCOUNT OF OTHER BUSINESS I AM COMPELLED TO SELL MY HALF INTEREST AT A LOSS. GOOD OFFICE EQUIPMENT AND SAMPLE LINES. THIS IS A STEADY INCOME PRODUCER THAT WILL STAND THE STRICTEST INVESTIGATION. REFERENCES EXCHANGE AND TRIAL GIVEN TO RESPONSIBLE PARTIES. 713 H. W. HELLMAN BLDG., 4TH AND SPRING.

I HAVE exclusive sales and distributing right for Pacific Coast; for labor saving device. First machine of its kind ever put on the market. Contract for coast advertising already let. Advertising literature furnished. Machine will do the work of three men. Selling price of machine $100. Profit to salesman $50. Can see six to twelve prospects daily. 30 minute demonstration. Will sell Washington or Oregon. Reason for selling; territory too large for me to handle alone. Address H, box 405, TIMES BRANCH.

THE new town of HILLGROVE, in the center of the North Whittier Heights district, surrounded by about 3000 acres of citrus trees and 2000 acres of walnuts, offers an excellent opportunity for the following businesses; General store, oil station, garage and tractor repair shop, drug store, grocery store, restaurant, etc.
Interested parties should immediately see
EDWIN G. HART,
727-731 Van Nuys Bldg.
Main 2608.

FOR SALE—
SECOND-HAND FURNITURE.
Here is a little business that pays big money on the investment. Only $3500, and will pay for itself in less than six months. [illegible]

[illegible]

BUSINESS CHANCES.

[illegible]

BUSINESS CHANCES.

[illegible]

MIDDLE WEST NEWS IN BRIEF.

[EXCLUSIVE DISPATCH.]

INDIANAPOLIS, Sept. 27.—William G. Oliver, State Auditor, announces that meandering lands in the Kankakee River district not involved in litigation will be sold to meet drainage ditch assessments.

Three attempts, police say, have been made to set fire or blow up the building occupied by the William Laurie & Co. store and a number of business establishments and apartments.

Indianapolis has nearly 10,000 more families than separate homes to shelter them, according to men in touch with real estate conditions.

Necessity for an artificial lake in the vicinity of Indianapolis to insure adequate water supply and as a pleasure place is being urged by Richard Lieber, director of the State Capitol, October 7, to organize

DENVER.

DENVER, Sept. 27.—A meeting of all clubs, employers and civic bodies has been called for this week to act on the unemployment situation.

A campaign organization for the sale of the $2,000,000 of highway bonds which remain unsold is being perfected among the employees of the State Highway department.

The Denver Motor Club has launched a membership drive to gain the support of 5000 members in the work of posting all Colorado highways in connection with the good roads movement.

George A. Hughes, president of the Hughes Banking Company, is dead at Richmond, Mo.

DETROIT.

DETROIT, Sept. 27. — Detroit members of the Ku Klux Klan are planning to conduct a public initiation early next month.

A decrease of 624 men employed during the week ending September 20, is shown by the labor barometer of the Employers' Association.

Public school-teachers are discussing as interestedly and as heatedly as the Board of Education the advisability of employing married women to teach in the schools. District principals would like to see married women dispensed with altogether, it is said.

ST. PAUL.

ST. PAUL, Sept. 27.—Levi E. Chamberlain, aged 85, pioneer resident of Minnesota is dead.

Dr. P. A. Hilbert, member of the State Board of Control, is dead.

The State Bank of Lamberton, with a capital of $75,000, a surplus of $35,000, and deposits estimated at about $600,000, has been closed. Lack of reserves is given as the reason.

MINNEAPOLIS.

MINNEAPOLIS, Sept. 27.—Gov. Preus has issued a call for a Minnesota tidewater conference at the State Capitol, October 7 to organize in support of the Great Lakes tidewater canal project.

With a fifty-four-inch intake main leading from pumping station No. 4 to the filtration plant, split wide open by lightning, the water department is fighting to maintain the flow of its city water supply.

Increased police vigilance and the brand of liquor consumed are given as the two main reasons for the 122 per cent increase in the number of prisoners sent to the workhouse for drunkenness since the enactment of the Volstead law.

MILWAUKEE.

MILWAUKEE, Sept. 27.—An epidemic of "peeping Toms" has hit the east side, according to residents in that section of the city.

Warrants have been issued for two families in the Lower Third Ward for refusing to obey quarantine regulations, with the result that sixteen cases of scarlet fever have developed in the ward.

An extended investigation throughout the city to unearth any hidden hospitals where illegal operations may have been performed and the watching of a number of midwives under suspicion is the outgrowth of Milwaukee's latest "baby case."

ST. LOUIS.

ST. LOUIS, Sept. 27.—The Manufacturers' Association and the Employers' Association are planning amalgamation by October 1. Both organizations have been leaders in the fight in St. Louis to institute the open shop policy in dealing with labor, and the merger will effect the consolidation of these activities.

KANSAS CITY.

KANSAS CITY, Sept. 27.—Health Director Bullock has advised a general vaccination against smallpox as a preventive of a possible epidemic. While there are only a few cases they are of unusual severity for this time of year.

The site for the new $250,000 Linwood Presbyterian Church was dedicated yesterday. Work started on the new structure yesterday.

Kansas farmers are rejecting men who have any tendency toward radicalism and such men are finding it hard to obtain any employment. There is an active demand for farm labor, but industrial workers cannot be placed because of inexperience.

DES MOINES.

DES MOINES, Sept. 27.—A resolution authorizing the purchase of 135 acres for a new golf course for the Golf and Country Club at Fifty-sixth street and University avenue, was passed at a meeting of the club.

Iowa bankers are going to the Los Angeles convention on their own train instead of having a car or two hooked on to the special from Chicago.

Mrs. A. D. Roderick and her daughter, Josephine, suffered severe injuries in an auto smash-up.

More than 4200 students will be enrolled in the University of Iowa this year, according to the estimate of university officials.

SUUFFRAGE STATUE STANDS IN CAPITOL.

WOMEN WIN COMPLETE VICTORY IN CONTEST OVER PLACING OF MEMORIAL.

[EXCLUSIVE DISPATCH.]

WASHINGTON, Sept. 27.—Complete triumph for women ended today the contest over the placing of the pioneer suffrage statue in the National Capitol.

Senator John Sharp Williams of Mississippi, following the disclosure of the lack of respect with which the statue had been treated, headed a unanimous list of the library committee, asking that the statue be placed in what is probably the most impressive place in the Capitol—at the center of the crypt—originally designed for the tomb of Washington, and immediately under the dome.

To do full honor to the women of the movement for which the statue stands, the handsomest palms and ferns from the Capitol gardens have been brought in and arranged about it, while the Women's party has placed a huge tribute of purple, white and gold at the base of the statue.

PROTECTIVE TARIFF IS URGED IN CANADA.

PREMIER MEIGHEN OPENING HIS CAMPAIGN WOULD SAFEGUARD INDUSTRIES.

[BY A. P. NIGHT WIRE.]

PORTAGE LA PRAIRIE (Man.) Sept. 27.—A protective tariff to safeguard Canada's industries in world-wide competition was made a political issue tonight by Premier Arthur Meighen in an address formally opening his election campaign.

He declared any nation that believed it could compete with another country enjoying protection while its own barriers were down was spurning the lessons of 200 years.

The Premier emphasized the proximity of the United States, with its great industrial development, asserting that the entire world was protective.

STRIKERS ATTACK CARS.

[BY CABLE AND ASSOCIATED PRESS.]

ST. JOHN (N. B.) Sept. 27.—Four persons were injured in a riot last night, when strike sympathizers attacked street cars filled with passengers at the close of a street parade of striking union street car workers. The strikers have been out for some time, following a reduction in wages.

BUSINESS CHANCES.

BROKERAGE PARTNERSHIP, $750. Retiring partner's interest in old established business and realty brokerage business, netting around $1000 monthly. Remaining partner requires good live man, not afraid of work. Price for equal half interest $750. C. C. C. CO., 417 Laughlin Bldg., 315 S. Broadway.

OIL SERVICE STATION— Heavy traveled boulevard, large station, 10-year lease; positively clearing $[illegible] year, and increasing rapidly. 4 clear vision pumps, good stock accessories worth double the money. Price quick sale, $7500. DALTON INV. CO., 402 Title Ins. Bldg., 4[illegible] Spring.

PARTNER WANTED, $275— I have one of best established auto washing and polishing businesses in L. A. Want willing worker to help me make $[illegible] to $8 day each. Particulars 402 TITLE INS. BLDG., 428 Spring.

CIGAR STAND— LOCATED HEART OF L. A. GOOD LEASE, LOW RENT, LARGE, CLEAN STOCK, GOOD FIXTURES. DOING $1700 MONTH BUSINESS. PRICE $2250. DALTON INV. CO., 402 TITLE INS. BLDG., 428 SPRING.

FOR LADIES ONLY— Dressmaking and millinery store, first-class location, furnished living-rooms, rent $20, 2 years' lease, price $600. A. & B. CO., 842 San Fernando Bldg.

CONFECTIONERY, candy, cigars, light lunch, corner location, across from school, living-rooms, lease, 3168 W. 10TH.

RESTAURANT, good steady trade, low rent, sleeping quarters. 1821 HOOPER AVE.

BARBER shop and cigar stand, 3 year lease, good location. 752 S. GRAND.

SHOESHINE stand, 4 seats. Call at 208 E. 30TH ST.

$250, GOOD paying real estate office for man with auto. Owner, 406 UNION OIL BLDG.

GARAGE, lease for sale, downtown, three and one-half years to run. Call owner, 745[illegible]

RESTAURANT, good place for man and wife. 1501 NORTH MAIN ST.

FOR SALE—Restaurant, doing good business. 701 W. 3RD ST. No agents.

PARTNERS—Wanted.

WANTED—An amusement that has paid better than 300 per cent. needs $5000 in any amts. to expand. Handle your own money in co-operative plan, with or without services. Income for life. Address G, box 167, TIMES OFFICE.

WANTED—Honest partner with $800; draw $200 and divide balance profits monthly; same place 10 yrs. Experience unnecessary. Stand investigation. Money secured. See owner, 407 CHAMBER OF COMMERCE BLDG.

WANTED—BUSINESS executive to invest $2000 in new organization. Handsome profits assured, and one-third interest. Must be active, sign all checks and handle cash. Address M, box 14, TIMES OFFICE.

WANTED—Lady with small fruit and chicken ranch in San Fernando Valley wants experienced chicken man as partner. Small cash investment required. See PRETTYMAN, 316 Coulter Bldg.

WANTED—Partner in well-growing retail and wholesale business. Services and investment required. Paying better than $3000 per year in salary. Address J, box 28, TIMES OFFICE.

BUSINESS CHANCES WANTED.

WANTED—

Do you know that this is the time to place your business in the hands of a competent broker if you desire to sell it. We are getting action these days, and have more buyers than good businesses. We can handle a number of medium and large propositions of various kinds. Submit what you have and we will tell you very quickly just what we can do with it.

W. S. RATTRAY & CO., 600 Title Insurance Bldg., Fifth & Spring.

WANTED—Are your assets sufficiently in excess of your liabilities to insure the continuance of your business in these unsettled times? If not, an answer to this will give you an opportunity to remedy this condition. Answers absolutely confidential. Address M, box 67, TIMES OFFICE.

WANTED—Will give $300 for a restaurant location with 18-ft. or more frontage, providing the rental, lease and location satisfactory; would buy restaurant if price and location right. Address L. E. S., 311 W. 7th st.

WANTED—Have office, spare time, long experience in mail order and general business lines. Could represent manufacturer or special line on commission. Best references. ROCKWELL, 609 P. E. Bldg.

WANTED—Have few thousand cash to invest with services in legitimate business. Good business experience. Principals only. Inquire forenoons, room 11, HOTEL WESTMINSTER.

WANTED — Certified public accountant wishes to purchase partnership in established practice or entire practice. Address G, box 98, TIMES OFFICE.

WANTED—A second-hand laundry plant, having either 100-in. or 120-in. Hagen mangle or any standard make mangle of this size. Address D, box 120, TIMES OFFICE.

WANTED—Oil stations, garages, restaurants or any good going business. For quick action see GUARANTY INV. CO., 320 Chapman Bldg. Phone 66204.

WANTED— SELL IT QUICK. We sell any business or partnership, large or small, in ten days. Phone bdwy. 124. 417 LAUGHLIN BLDG. 315 S. BDWY.

WANTED—If you want to buy or sell a business, give us details. We do all the advertising. Quick results. No misrepresentation. GRAVES & CO., 727 Chapman Bldg.

WANTED—Energetic young man, some money and services, in legitimate business. Good office man and stenographer. Address N, box 71, TIMES OFFICE.

WANTED—We can sell your business when others fail. Partnerships wanted. Give us a trial. A. & B. CO., 842 San Fernando Bldg.

WANTED—To buy small pool hall, not over 8 tables, for cash. Address N, box 407, TIMES BRANCH.

WANTED—Barber Shop, city or suburban, up to $3000. Rush data to MERRICK, 812 Grosse Bldg.

WANTED—We can sell your business for you. Call or write. CRAWFORD & BRITT, 310 Lissner Bldg. 524 S. Spring.

LEGAL NOTICES.

LAGUNA, CAL., Sept. 19, 1921.—To whom it may concern: My wife, Louise Specht, left my bed and board without my consent and against my wishes, and is living separate and apart from me without my consent. I therefore refuse to be answerable for any bills she may contract, and hereby warn all persons against giving her credit on the strength of her being my wife. ERNEST T. SPECHT.

ALL persons having claims against the late Frederick Ransom Leveo, attorney, formerly of No. 929 Story Building, Los Angeles, California, will kindly send the same immediately to Louise P. Leveo, Administratrix, Estate of Frederick Ransom Leveo, Ferriday, Louisiana.

I SHALL have taken over Hotel Marquise, 316 Winston st., city, now owned by Bertha Duncan. I will not be responsible for any debts or bills contracted by her in past and future, after this date. RYOMEI TANAKA.

TO whom it may concern: After Sept. 24, 1921, I will not be responsible for any debts incurred by my wife, Arleen F. Lord. J. WESLEY LORD.

NOT responsible for debts under the Unity Skylight Cleaning Co. MR. AND MRS. J. L. MARTUNG, 307 W. 55th st., Los Angeles, Cal.

FORD, No. [illegible], will be sold 30 days for storage. PLAZA GARAGE, 609 N. Bdwy.

WHAT'S DOING TODAY.

Kiwanis Club, luncheon, Hotel Clark, 12:10 p.m.; speaker, P. A. Behannessy, on "The Dead Sea."

City Club, Chapman Building, luncheon, noon; speaker, Charles F. Stern, vice-president First National Bank of Los Angeles, on "Business Conditions."

Hollywood Business Men's Club, dinner tonight at Wilshire Country Club.

Free Christian Science lecture, 12:10 p.m. to 12:50 p.m., Philharmonic Auditorium.

Exhibition of rapid visual Bible history training, Immanuel Presbyterian Church, 7:45 p.m.

University of California extension division, formation of classes in nature guiding, French, advertising, journalism, and magazine writing.

Columbia Circle, No. 24, Ladies of the G.A.R., meets at 1:30 p.m. at Patriotic Hall, 1816 South Figueroa street; dinner at noon.

Sunday-school Workers' conference, Berean Hall, 9:45 a.m.; Miss Hill, missionary from China, speaks at 11 a.m.

League of California Municipalities, convention, Santa Monica.

THEATERS AND AMUSEMENTS.

Grauman's Million Dollar—"Passing Thru."
Philharmonic Auditorium — "The Queen of Sheba."
Symphony—"The Toreador," "The Night Horseman."
Kinema—"The Playhouse," "Wedding Bells."
Alhambra—"The Sign on the Door."
Tally's—"Moonlight Follies."
Mo'osco—"Tailor-Made Man."
Garrick—"Over the Hill."
Burbank—Hi Jinks Revues.
Hippodrome—"The Road to London."
Orpheum—Vaudeville.
Majestic—"The Bribed Lady."
Pantages Vaudeville—Vaudeville.
Pantages Broadway — "Stung," "Live and Let Live."
Grauman's Rialto—"The Affairs of Anatol."
California—"Invisible Power."
Miller's—Dempsey-Carpentier prize-fight pictures.
Mission—"The Three Musketeers."
Superba—"No Woman Knows."
Clune's Broadway—"The Riot."
Washington Park—Baseball.

THE CITY AND ENVIRONS.

Antivivisectionists to Meet.

Mrs. Estelle Lawton Lindsey, former Councilwoman, will be the speaker at the monthly meeting of the California Antivivisection Society at 7:30 p.m., tomorrow in room 407, Music-Arts Building (Blanchard Hall.) Mrs. M. B. Clendenon will contribute a group of songs. Matters of vital interest to the members also will be considered.

To Show Bible History.

An unusual exhibition of rapid Bible history assimilation will be given in Immanuel Presbyterian Church, at 7:45 p.m. today by an Australian specialists, touring the world. The Bible is condensed in a consecutive order showing every locality and event with colored pictures, which are visualized with a patented eye-method of instruction. Admission is free.

Sons of Veterans Reception.

A reception for A. J. Cloud, division commander of the Sons of Veterans of the Pacific Coast, whose home is in San Francisco, will be held tomorrow night at Patriotic Hall, 1816 South Figueroa street, under auspices of W. S. Rosecrans Camp, No. 2, Sons of Veterans. The public is invited. Staff officers who will assist in the reception include A. E. Bell of Santa Ana, senior vice-commander; F. A. Carpenter of Los Angeles, division instructor, and Chaplain F. A. Drummond of Long Beach.

WAR MOTHERS MEET AT STATE CAPITAL.

INFORMAL RECEPTION GIVEN DELEGATES AT CONVENTION AT SACRAMENTO.

[BY A. P. NIGHT WIRE.]

SACRAMENTO, Sept. 27.—Preparatory to the opening of the annual national convention of the American War Mothers here tomorrow, an informal reception was tendered the officers and delegates tonight at a local hotel.

The convention will continue until Saturday. According to Mrs. Alice M. French of Indianapolis, national president, the keynote of the convention will be world peace and disarmament. Mrs. Walter Longbotham will preside at the opening session tomorrow.

A special train carrying fifty-six eastern representatives of the organization arrived today from Chicago. Others are expected to follow tomorrow.

Adjt.-Gen. Borree and Bishop W. M. Moreland are scheduled to speak on tomorrow's program.

BUSINESS BREVITIES.

[Advertising.]

The Kramer School of Dancing, 1500 S. Figueroa st., announces the opening of its fall classes. Juvenile classes Saturday at 2, commencing Oct. 1; adult beginners' class Monday at 8, commencing Oct. 3; adult advanced class Thursday at 8, commencing Oct. 6; special high school class Friday at 7, commencing Oct. 14. For information Phone 23195. Dancing assemblies every Wednesday and Saturday night. Excellent music.

Why wait for rainy weather to recover that roof, big or little? Call Broadway 784, Contract Department, Weaver Roof Company, for prompt report and estimate. 839 East Second street.

The Times Branch Office, 619 S. Spring street. Advertisements and subscriptions taken. Telephone Pico 700, 10391.

Dr. Curtis M. Beebe, removed to 820 Baker-Detwiler Bldg.

Doubles —YOUR CHARM!— Don't Merely Wish For Beautiful Hair—Have It! LUCKY TIGER WILL DO THE WORK in a few days—a single bottle will convince, no guess work, action immediate and positive. LUCKY TIGER

For Your Teeth and for a healthy mouth use Pyo-Rem Paste. A reliable dentifrice which sweetens the breath and prevents disease of the gums. At All Druggists 25c a Tube. Manufactured by The Pyo-Rem Chemical Co.

Myer Siegel & Co. 445 Broadway

Guimpes. The daintiest creations, of net with real Filet and Val. lace. Tuxedo or Peggy collars. $5.95 (Main Floor)

The Leading Specialty House for Feminine Apparel in the Leading City of the West

"UZA" HAIR REMEDY. Is sold in Los Angeles, Pasadena, Venice and Long Beach by the OWL, SUN and AMERICAN Drug Stores and by leading druggists everywhere.

HUMPHREY GUARANTEED Gas Water Heater. Gives You Continuous Hot Water Service. FRANKLIN & BOYCE, Sole Agents. 930 So. Main St. Phone 61905. Pasadena Branch: 184 E. Union. F. O. 538. Long Beach Branch: 253 Am. Av. Main 279.

Will Not Lime. EVER READY Automatic Water Heater. Non-Explosive. HOT—HOTTER—HOTTEST. Pico 3831. 11th and Broadway.

BRIDGE WORK $5 $5. ONE PRICE ONLY. BRIDGEWORK (best) $5. INCLUDING YOUR CHOICE OF ANY MATERIAL, WITH 22K GOLD CROWNS, PORCELAIN, REMOVABLE FACINGS, INLAY, CROWN OR POST ATTACHMENTS, REMOVABLE OR FIXED. THE VERY BEST THAT CAN BE MADE AT ANY PRICE. Guaranteed to Wear Your Lifetime. I CURE PYORRHEA $2 TREATMENT, PER TOOTH. NO OTHER CHARGES. Hundreds of Satisfied Patients Will Testify to My (15 Years) Success as a PYORRHEA SPECIALIST. I Can Save Your Teeth When Other Dentists Would Extract Them! Consultation and Expert Diagnosis FREE! X-RAY PRICES: Single exposure $1.00; Additional exposures (each) 75c; Ten exposures $6.00; Complete set (12) $6.00. Perfect Pictures Guaranteed. DR. BAKER. EXAMINATIONS FREE. Room 201-2, 536 S. Broadway. Hours, 8:30 to 6. Phone 12661.

Teeth as Low as $5; Best Set $7. Best set, none better, no matter how much you pay, including your choice of base plate material (metal excepted) $7.00. Guaranteed 10 years. MY EXTREMELY LOW PRICES: Teeth as Low as $5.00; Best Set of Teeth (either set) $7.00; Gold Crowns (22 karat) $4.00; Bridge Work (22 karat) $4.00; Porcelain Crowns $4.00; Gold Fillings $1.00 up; Gold Inlays $1.00 up; Synthetic Porcelain Fillings $1.00 up; Silver Fillings 50c up; Cement Fillings 50c up; Teeth Treated 50c; Pyorrhea Treatment, per tooth $2.00; Nerve Removed (Painless) $1.00; Teeth Extracted (Painless) 50c. No charge for Painless Extracting and Cleaning when other work is contracted for. Old gold is valuable. I pay cash or allow you full value for it on dental work. NOT A DENTAL PARLOR. A PRIVATE high-class, up-to-date, SANITARY dental office with sterilized instruments and gentlemanly operators whom you will not be ashamed to recommend to your friends. X-RAY PRICES: Single exposure $1.00; Additional exposures (each) 75c; Ten exposures, $6.00. Complete set (12) $6.00. Perfect Pictures Guaranteed. DR. FAIRFIELD. EXAMINATIONS FREE. Entire Third Floor. 536 S. Broadway. Hours 8:30 to 6. Sundays 9 to 12. Phone 65860.

THE BLIND MAN. Established 1891.

Permanent Hair Waving. "Nestle Method." MAISON C. CESAR. 849 S. Bdwy. Main 3013.

New Stomachs for Old. Eat What You Like and Be Happy. F. E. CHAMBERLAIN, New Zealand Herbalist, 352 West Eighth St. Hours: 9 to 5; Saturday, 9 to 8. Twenty-one years in Los Angeles.

CHICHESTER S PILLS. THE DIAMOND BRAND. SOLD BY DRUGGISTS EVERYWHERE.

Your WATCH Repaired for $1.50. Am. Watches only. Our Reason: Every watch we repair adds another satisfied customer to our list of thousands. Work guaranteed two years. MAGNOLIA JEWELRY CO. "THE WATCH HOUSE." We carry a big line of all makes RAILROAD watches. We can save you $5.00. Come in and convince yourself. Elgin and Waltham WATCHES. Gold Filled Cases. Our Price $10. 619 S. Spring Street. Bring this Ad with you.

HUMPHREY RADIANTFIRE. THE SUPERIOR GAS HEATER. New Models now Being Demonstrated. The Beacon Light Co. 636 S. HILL ST. MAIN 856.

"UZA" FOR YOUR HAIR. "Uza" Hair Remedy positively removes dandruff, grows new hair, restores color and beauty to gray and faded hair. Ask your druggist. Always in stock at the OWL, SUN and AMERICAN DRUG STORES, Los Angeles, Pasadena, Venice and Long Beach.

THE WEATHER

[Official Report.]

LOCAL OFFICE, U. S. WEATHER BUREAU, Los Angeles, Sept. 27.—(Reported by H. B. Hersey, meteorologist.) At 5 o'clock a.m. the barometer registered 29.83; at 5 p.m., 29.78. Thermometer for the corresponding hours showed 78 deg. and 81 deg. Relative humidity at 5 a.m., 31 per cent; at 5 p.m., 30 per cent. Wind at 5 a.m., northeast, velocity 6 miles; at 5 p.m., southwest, velocity 6 miles. Temperatures, highest, 99 deg.; lowest, 72 deg. Barometer reduced to sea level.

WEATHER CONDITIONS. — Local showers occurred yesterday at a few stations in Tennessee, Gulf and Atlantic States, and light rain fell on the Washington and Oregon coast. The temperature rose in Missouri, Iowa, and Minnesota. In Southern California hot and dry weather was experienced Monday. The temperature ranged above 100 deg. at most stations. Clear weather was reported at all stations yesterday morning. Fair and warm weather may be expected in this vicinity today.

SUN, MOON AND TIDES—Los Angeles, September 28, sun rises 5:45 a.m., sets 5:42 p.m. Moon rises 2:33 a.m., sets 3:40 p.m. Los Angeles Harbor, September 28, high tide 7:00 a.m. and 6:37 p.m.; low tides, 6:54 a.m. and 1:02 p.m.

UPPER AIR DATA.—The wind yesterday morning was somewhat variable in direction but was generally from an easterly or northerly direction. It was light at all levels, the greatest velocity observed being only 9 miles an hour from the east at 4000 feet altitude.

ORCHARD REPORTS—Minimum and maximum temperatures from the orchards, reported yesterday to the Los Angeles office of the U. S. Weather Bureau, were as follows:

Stations—	Max.	Min.
Calexico	104	75
Los Angeles Harbor	89	70
Mt. Wilson	80	58
Newport Harbor	106	60
Pasadena	105	69
Pomona	104	64
Redlands	110	57
Riverside	100	51
Santa Barbara	109	55
San Bernardino	102	54

LOCAL FORECAST.

For Los Angeles and vicinity: Wednesday, fair, continued warm weather.

STATE FORECAST.

SAN FRANCISCO, Sept. 27.—Weather forecast: San Francisco, Oakland and vicinity, Southern California, San Joaquin, Sacramento and Santa Clara valleys: Wednesday, fair and continued warm; gentle northwesterly winds.

ARIZONA FORECAST.

WASHINGTON, Sept. 27. — Arizona weather forecast: Fair Wednesday; not quite so warm north-central and extreme northwest portions; Thursday, fair.

COLORADO RIVER.

YUMA (Ariz.) Sept. 27.—[Exclusive Dispatch from the U. S. Reclamation Service.] Gauge height Colorado River, 16.4 feet.

TEMPERATURES.

	Max.	Min.		Max.	Min.
Abilene	84	64	Oklahoma	90	68
Boise	82	50	Phoenix	96	74
Boston	74	52	Pittsburg	76	56
Buffalo	70	52	Portland, Or.	..	56
Chicago	78	56	Rapid City	78	54
Denver	80	54	Red Bluff	100	78
Des Moines	78	62	Roseburg	78	52
Dodge City	82	58	Roswell	94	58
Eureka	64	54	St. Louis	82	58
Flagstaff	80	42	Minneapolis, St. Paul	..	56
Fresno	98	62	Sacramento	94	62
Galveston	88	..	Salt Lake City	78	54
Havre	74	42	San Diego	98	64
Helena	76	50	San Francisco	92	68
Huron	70	54	San Luis Obispo	98	58
Independence	92	60	Seattle	60	50
Kamloops	68	46	Spokane	72	50
Kansas City	86	62	Tampa	90	74
Knoxville	76	62	Tonopah	84	56
Los Angeles	99	72	Toledo	98	60
Memphis	82	60	Washington	68	58
Modena	88	42	Winnemucca	86	42
Needles	108	60	Winnipeg	66	46
New Orleans	90	74	Yuma	98	76
New York	72	60			
Northhead	58	54			

Excavations at Armageddon to be Begun Soon.

[EXCLUSIVE DISPATCH.]

CHICAGO, Sept. 27.—John D. Rockefeller, Jr., has donated $60,000 to enable professors of the University of Chicago to visit Armageddon, named in the Book of Revelations as the scene of the world's last battle, and make excavations in the interest of science and history.

Prof. James H. Breasted of the department of oriental languages and literature will have charge of the expedition. He returned six months ago from an important expedition to Egypt and the Near East.

In making the Armageddon exploration, the Einstein theory will be tested by Prof. Michaelson of the physics department at the request of Dr. Ludwig Silberton of the Eastman Research Laboratories of Rochester, N. Y.

HARDING EMPLOYEE COMMITS SUICIDE.

BOOK-KEEPER AT PUBLISHING COMPANY FIRST TRIED TO KILL SWEETHEART.

[EXCLUSIVE DISPATCH.]

MARION (O.) Sept. 27.—John Kalb, 26 years old, book-keeper for the Harding Publishing Company, planned to take the life of his sweetheart because she spurned him for another. The bullet he aimed at her in her home at Niles, O., today missed. He then fired a bullet into his own brain, dying twenty minutes later. He had been brooding over the loss of the affections of Miss Violet Madley, a Niles school teacher.

In his clothing two bottles of ether and a rope were found, along with three letters addressed to Miss Madley, his father and his mother. In all of these he is said to have told of his unrequited love and his determination to "have her in life or in death."

VITAL RECORD.

MARRIAGE LICENSES.

The following marriage licenses were issued yesterday. Name and age given.

ALBRECHT—LAYNAM. Fred H. Albrecht, 25; Rachael L. Laynam, 24.
BERRY—HARMAN. Willard E. Berry, 25; Bessie M. Harman, 20.
BLACK—CHAMBLEE. Merle L. Black, 25; Francis M. Chamblee, 18.
BOONE—OWENS. Yancey L. Boone, 54; Mary Owens, 40.
BRAUN—GULLIKSON. William Braun, 37; Zelma Gullikson, 37.
BROWNE—AMICK. Frederick E. Browne, 22; Margaret E. Amick, 18.
CARMEAN—DUNCAN. Ottis M. Carmean, 25; Ella M. Duncan, 21.
CLADERON—TOBAR. Juan Claderon, 42; Francisca Tobar, 26.
ESPINOZA—FONTES. Domingo F. Espinoza, 29; Maria Fontes, 22.
FICKETT—ELLING. Albert H. Fickett, 27; Jeane M. Elling, 19.
FLINT—MAYBERRY. William B. Flint, 40; Emma L. Mayberry, 32.
FRYER—ERWIN. Robert Fryer, 62; Eva Erwin, 62.
GRINDLEY—JOHNSON. Leo S. Grindley, 29; Martha B. Johnson, 27.
HURLEY—JOHNS. George E. Hurley, 49; Lillian Johns, 48.
LINDSLEY—PEDRESON. Walter P. Lindsley, 44; Beatrice J. Pedreson, 38.
LOVELL—KIERSCH. Roy A. Lovell, 32; Hattie L. Kiersch, 28.
MERRITT—STRAWDER. Gilbert W. Merritt, 28; Harriett B. Strawder, 23.
ORTIZ—BRAVO. Julio Ortiz, 27; Josefina Bravo, 15.
ORTMAN—STARKEN. Leo A. Ortman, 23; Clara O. Starken, 20.
PFEFFER—MITCHELL. Harvey S. Pfeffer, 30; Carrie M. Mitchell, 28.
PRADO—MUNOS. Eusebio Prado, 35; Amada Munos, 28.
RAVERA—FERRERO. Bartolomeo Ravera, 32; Palo Ferrero, 23.
ROBINSON—STOCKING. Harold A. Robinson, 22; Dorothy F. Stocking, 19.
RODRIGUEZ—MONTANEZ. Celestino Rodriguez, 26; Maria Montanez, 18.
RONDOT—DAVIS. Earl Rondot, 24; Letitia Davis, 30.
SPARKS—SCHMIDT. John H. Sparks, 50; Harriet L. Schmidt, 44.
STARR—HANSCOMB. Jerry W. Starr, 30; Marcella M. Hanscomb, 23.
SULLIVAN—ERNER. John E. Sullivan, 41; Pearl M. Erner, 32.
TREGO—STANTON. Albert F. Trego, 21; Ada L. Stanton, 21.
WILSON—LINGREN. Charles M. Wilson, 43; Louise E. Lingren, 40.
WORDEN—REED. Elmer W. Worden, 25; Mable E. Reed, 22.

BIRTHS.

Names, sex, place and date of birth.

ALLAN. Mr. and Mrs. William. Daughter. 3418 Kansas street. September 23.
BETTKER. Mr. and Mrs. Charles. Daughter. Methodist Hospital. September 24.
BUKERT. Mr. and Mrs. Richard. Daughter. Methodist Hospital. September 22.
CHASSAIN. Mr. and Mrs. Gaston. Boy. Angelus Hospital. September 24.
COON. Mr. and Mrs. Raymond. Daughter. 507 Prospect avenue. September 23.
COUSINS. Mr. and Mrs. Percy. Daughter. County Hospital. September 21.
FOX. Mr. and Mrs. Charles. Boy. Clara Barton Hospital. September 24.
GEYER. Mr. and Mrs. Harry. Daughter. County Hospital. September 20.
HALL. Mr. and Mrs. Fuddy. Boy. 5107 South Main street. September 26.
HURT. Mr. and Mrs. Ernest. Daughter. County Hospital. September 24.
IRVINE. Mr. and Mrs. Sylvan. Daughter. St. Vincent's Hospital. September 23.
KALL. Mr. and Mrs. Harvey. Daughter. Clara Barton Hospital. September 23.
KLOTE. Mr. and Mrs. William. Daughter. Methodist Hospital. September 24.
LAWRENCE. Mr. and Mrs. Devaney. Boy. 1520 East Fifty-sixth street. September 23.
LEVIN. Mr. and Mrs. Charles. Good Samaritan Hospital. September 21.
LYNCH. Mr. and Mrs. William. Daughter. Clara Barton Hospital. September 13.
McCOLLUM. Mr. and Mrs. Ross. Boy. Methodist Hospital. September 25.
McKENZIE. Mr. and Mrs. Gaylord. Boy. Clara Barton Hospital. September 24.
MINIER. Mr. and Mrs. Dee. Daughter. St. Vincent's Hospital. September 24.
NOWLIN. Mr. and Mrs. Harold. Boy. Maternity Cottage. September 23.
PETTERSON. Mr. and Mrs. Freddie. Daughter. 136 East Avenue 37. September 20.
POCKLAM. Mr. and Mrs. Harry. Daughter. Methodist Hospital. September 22.
PRATT. Mr. and Mrs. Floyd. Daughter. Maternity Cottage. September 21.
PRETZINGER. Mr. and Mrs. Leonard. Boy. County Hospital. September 26.
SAUNDERS. Mr. and Mrs. Ronald. Boy. Angelus Hospital. September 24.
SHEEHAN. Mr. and Mrs. Carl. Boy. St. Vincent's Hospital. September 22.
TEETER. Mr. and Mrs. James. Rice's Maternity Home. September 22.
WALQUISH. Mr. and Mrs. David. Daughter. French Hospital. September 21.
WARDEN. Mr. and Mrs. William. Daughter. County Hospital. September 24.
WILLEY. Mr. and Mrs. Dwight. Daughter. 465 Maternity Cottage. September 24.
WILSON. Mr. and Mrs. Irl. Daughter. Good Samaritan Hospital. September 24.
WOOD. Mr. and Mrs. John. Boy. County Hospital. September 20.
WOOD. Mr. and Mrs. Ed. Boy. Angelus Hospital. September 24.
WRIGHT. Mr. and Mrs. Hector. Daughter. County Hospital. September 26.

DIVORCE SUITS FILED.

COE. Inez Catherine against George Milton.
CONCANNON. Ruth against James.
COTTA. John against Inocencia.
FRANDO. Mariano C. against Minnie.
GREY. Mary K. against George C.
GUZMAN. Mary against Jose.
KITZMILLER. Harry against Winifred.
MORLEY. Cerda C. against Ralph R.
MOSER. Grace G. against Jefferson C.
NOWELL. Nellie against Arthur W.
REYNOLDS. F. H. against Zoa Maria.
SMITH. Anna B. against Morris.
SNIDLEY. Lillian May against Walter.
STOESSER. J. H. against Mary A.
TOWER. Anna P. against Louis E.
WAGNER. Ella May against David Monroe.
WEINER. Nathan against Maria.
WEST. Dollie against Isaac.

DIVORCE DECREES GRANTED.

CLASS. Willie Belle from Herman T.
SHELEY. Ina L. from E. A.
ST. CLAIR. Elizabeth Pell from Albert B.

NATURALIZATION PETITIONS.

Petitions for naturalization, with name, nationality, residence and date of coming to the United States given, were filed yesterday in the office of Charles N. Williams, clerk of the U. S. District Court, as follows:

Edward Schneider, Hungary, 708 East Fifty-fourth street, March 21, 1906.

Morris Bogoslovsky, Russia, 1910 Bridge street, July 20, 1915.

Elizabeth W. Grossgarten, Germany, 4210 South Normandie avenue, August, 1905.

OFFICIAL DEATH LIST.

Name and place of death—	Age.	Date.
BEARDSLEY, David, Los Angeles	83	Sept. 23
BOYD, Haworth, Los Angeles	67	Sept. 26
BRACKENRIDGE, Ernest, Los Angeles	28	Sept. 27
CLARK, Mary, Los Angeles	80	Sept. 25
COLONEUS, Charles, Los Angeles	72	Sept. 25
HOGAN, Bernice, Los Angeles	26	Sept. 23
KIFF, Martin, Los Angeles	32	Sept. 24
MARCHER, Henry, Los Angeles	64	Sept. 24
NUZE, Fannie, Los Angeles	77	Sept. 25
PITINO, Mary, Los Angeles	23	Sept. 25
ROSS, Robert, Los Angeles	23	Sept. 24
TOWERS, Celestia, Los Angeles	82	Sept. 25
UNRBROCK, Charles, Los Angeles	69	Sept. 25
VOTOW, Elmer, Los Angeles	52	Sept. 26

To the Public Library in 2 Minutes!

From the Grand Central Garage —the largest garage in the world—

If you are exceedingly particular about your car, we are the ones to serve you—because we have built into the nine stories of this auto home everything known, everything that money can buy, to make it a garage of REAL service at rates that are fair and reasonable.

Individual stalls — wide, unobstructed aisles — concrete guards to protect your car —rest rooms for women— showers and billiards for men — competent and courteous attendants — every conceivable provision for the proper care of your car and the convenience and comfort of our patrons.

Drive in and let us show you what REAL garage service means.

Grand Central Garage. Grand at Fifth. Main 299.

DEATHS.

With Funeral Announcements.

ARMSTRONG. Mrs. Rose [illegible], beloved wife of Harry F. Armstrong, of [illegible] Madre, Cal. Funeral services today at 11 a.m. from the funeral parlors of W. A. [illegible], South Flower street. Friends [illegible] omit flowers.

ATWOOD. George G. Atwood. Shipment to Trenton, N. J., by [illegible] & Overholtzer.

AUSTIN. September 27, [illegible], 71 years, beloved husband of [illegible] Austin, and father of Walter [illegible]. Funeral services at the [illegible] & Chase Thursday, September [illegible].

BUTLER. September 26, [illegible]. Remains at Bresee Brothers [illegible].

CAMPBELL. Earl Chester Campbell, city, September 26. Funeral services will be [illegible] September 30, at 3 p.m., [illegible] Forest Lawn Cemetery, [illegible] directors.

COPELAND. William C., beloved husband of Carrie Copeland. Masonic services today, 10 a.m., [illegible] dale Cemetery chapel, [illegible] directors.

FREDERICKSON. Laurel [illegible], wife of H. W. Frederickson, [illegible]. Funeral services Thursday afternoon, September 29, at 2:30 p.m. at [illegible] Parlors, Ontario, Cal. Interment [illegible] view Cemetery.

GORSETH. Edward Gorseth. Remains at Bresee Brothers [illegible].

GREEN. At Pasadena, Cal., September [illegible], Treadwell Green, 1111 [illegible], 80 years of age, a native of [illegible], formerly of San Francisco and [illegible] resident of the State of California [illegible] years. Survived by his widow, [illegible] Green, three daughters, Mrs. [illegible] Bixby, Mrs. Howard [illegible], George C. Jones. Funeral services at Pasadena, [illegible] Warren, directors.

HIFNER. At 1253 West Thirty-[illegible] street, [illegible] Hifner, daughter of Mr. and Mrs. [illegible] Hifner, and sister of Mrs. [illegible]. Shipment to Tulare, Cal., by [illegible] holtzer.

HUNT. At 1680 West Second street, [illegible] E. Hunt, dearly beloved mother of [illegible] G. Cochran and John N. Hunt, [illegible] years. Funeral services from the residence Wednesday afternoon at 2 o'clock. [illegible] Interment private.

HUBBS. Medora C. Hubbs, late of [illegible] Seventy-sixth street. Funeral services today at 10 a.m., [illegible] chapel of The Bramble Funeral Home, [illegible] South Flower street.

KIRBY. Coralyn Bayless, infant daughter of Carroll White and Florence [illegible]. Services at Strother & Dayton chapel, [illegible] Hollywood Boulevard, Wednesday, September 28, at 2:30 p.m.

KREUTZER. At his late residence, [illegible] Fiftieth street, September [illegible], Kreutzer, aged 59 years, a native of [illegible] diana. Dearly beloved husband of [illegible] Kreutzer; loving father of [illegible] Stella Kreutzer. Services today, 2 p.m., at parlors of [illegible] & Ruppe, 4234 Moneta avenue. [illegible] bany, Ind., and St. Louis, Mo., papers please copy.)

LAMB. Hester D., wife of Claude E. [illegible], beloved mother of Langdon, [illegible] Jones, passed away at 9:30 [illegible]. Remains to be shipped to [illegible] Wednesday morning at 11:05. ([illegible] papers please copy.)

MARSDEN. September 27, [illegible]. Remains at parlors of W. A. [illegible]. Notice of funeral later.

McINTYRE. Of 234 Parkside avenue, [illegible] McIntyre. Funeral services at the Little Church of the Flowers, Forest Lawn, [illegible] a.m. Arthur E. Cross, [illegible].

NEWTON. At 424 West [illegible] street, [illegible] Blanche Newton, wife of [illegible] Newton; daughter of Mrs. [illegible]; sister of Mrs. Irene Capes and [illegible] Valle. Services at the chapel of [illegible] & Moses, 1245 South Flower street, [illegible] day at 2 o'clock.

O'CONNOR. At his late residence, [illegible] Forty-sixth street, September [illegible], William O'Connor, aged 80 years, a native of Ireland. Services this morning at [illegible] o'clock from the parlors of Utter & Ruppe, [illegible] avenue, thence to Holy Cross [illegible], Seventh and Main, for Mass, [illegible] 9 a.m. Interment Calvary.

PEARL. At 1736 West Thirty-[illegible] street, Joseph H. Pearl, aged 82 years, [illegible] of Mrs. Ellen L. Peabody. Remains at parlors of E. S. [illegible] Sons Co., 1286 South Grand.

POLDINER. In this city, [illegible]. Remains at the Cress [illegible]. Interment Lafayette, Ind.

RANSOM. At 840 Avenue 65, September [illegible], Dee E. Ransom. Remains at Bresee Brothers [illegible].

RUSSELL. September 27, [illegible]. Remains at parlors of W. A. [illegible]. Notice of funeral later.

SIGOND. Funeral services for Paul [illegible] will be held today from the [illegible] Vibeana, 210 South [illegible] street, [illegible] Bros., directors.

STRALEY. In this city, September [illegible], John G. Straley, aged 80 years, [illegible] husband of Jennie O. Straley and [illegible] John Raymond Straley. Remains at the chapel of [illegible] son Co., 1147 South Flower street. [illegible] notice later.

STRIBLING. At South Pasadena, September 26, 1921, Dr. James W. [illegible], 44 years, a native of Iowa. Funeral services will be held [illegible] of Turner, Stevens & Berry, [illegible] street, South Pasadena, [illegible] a.m. Interment Hollywood [illegible].

UHRBROCK. Funeral services for [illegible] block will take place from the [illegible] E. Overholtzer Co., 1[illegible] avenue, today at 2 p.m., under [illegible] of Golden State Camp, W. O. W. Members and friends invited.

UNDERHILL. September 27, [illegible]. Remains at parlors of W. A. [illegible]. Funeral notice later.

WARREN. Homer E. Warren, [illegible] Los Angeles. Funeral from chapel of Ivy H. [illegible] Thursday, September 29, at [illegible] a.m.

FUNERAL NOTICE.

Officers and members of [illegible] Lodge No. 520, F. & A. M., will assemble at the undertaking parlors of Peck & Chase Co., 1219 South Figueroa street, Thursday, September 29, at 2 o'clock p.m., for the purpose of attending the funeral of our late brother, F. C. Austin. By order of Knowlton [illegible], W. M. Attest, F. H. White, secretary.

CEMETERIES.

FOREST LAWN Cemetery Mausoleum Crematory. Junction Glendale avenue and San Fernando Road. "Among the Hills."

FLORISTS.

THE ALEXANDRIA FLORISTS. GOOD FLORAL OFFERINGS FOR ALL OCCASIONS. Hotel Alexandria.

FUNERAL DIRECTORS.

GARRETT BROTHERS. Robert B. Garrett. Dunning C. Garrett. 1287 South Flower. Formerly GARRETT & COMPANY.

GODEAU & MARTINONI. FUNERAL SERVICE THAT SAVES. Phones Broadway 2731—[illegible]. Branches San Francisco, Oakland and [illegible].

Utter & Ruppe, 4234 Moneta Avenue.

CABINET DISCUSSES ILLEGAL IMMIGRANTS.

EVIDENCE OF ATTEMPTS TO GAIN FRAUDULENT ENTRY TO BRING ACTION.

[BY A. P. NIGHT WIRE.]

WASHINGTON, Sept. 27.—Efforts to circumvent American immigration laws and gain fraudulent admission of aliens to this country were the subject of a long discussion at today's meeting of the Cabinet.

Voluminous evidence of such attempts were laid before the Cabinet officials and it is understood that the correspondence called attention to an influx of illiterate foreigners across the Mexican and Canadian borders.

As a result the conference decided on not only vigorous enforcement of the immigration law, but also on an effort to correct the situation by more careful scrutiny of American-bound vessels at the ports of their departure.

KILLS WIFE AND SELF.

[BY A. P. NIGHT WIRE.]

GREELEY (Colo.) Sept. 27.—Claude Sharrar, carpenter, shot and killed his wife and then killed himself at Hereford, sixty miles north of Greeley, today, according to word received here by the Coroner. Sharrar had been in ill health. Two of their four small children witnessed the tragedy.

DEATHS.

FOREST LAWN … THE ALEXANDRIA FLORISTS … GARRETT BROTHERS … BODEAU & MARTINONI …

CABINET DISCUSSES ILLEGAL IMMIGRANTS.

EVIDENCE OF ATTEMPTS TO GAIN FRAUDULENT ENTRY TO BRING ACTION.

[BY A. P. NIGHT WIRE.] WASHINGTON, Sept. 27.—[…]

KILLS WIFE AND SELF. [BY A. P. NIGHT WIRE.] GREELEY (Colo.) Sept. 27.—[…]

Southern California Interests — Editorials—News—Business—Society—The Drama

The Times
LOS ANGELES

VOL. XL. WEDNESDAY MORNING, SEPTEMBER 28, 1921.—PART II: 16 PAGES. POPULATION { By the Federal Census—(1920)—576,673 By the City Directory—(1921)—770,298

CINEMA CENSOR LAW ORDERED.

Council Takes Step Toward Formation of Board.

Hot Language Used by Rival Factions at Hearing.

Chamber of Commerce Firm Against Proposal.

Los Angeles advanced one step nearer to municipal film censorship yesterday when, in spite of the opposition of the Chamber of Commerce, the City Council by a vote of four to two, President Criswell and Councilman Sparks dissenting, directed the City Attorney to prepare an ordinance creating a motion-picture commission of seven members to regulate the showing of films in this city.

Councilmen Allan, Conaway Langdon and Sanborn voted in favor of instructions for the preparation of the ordinance. Councilmen Mushet, Bernard and Wheeler were absent when the vote was taken, but it is expected that the full Council of nine members will be in attendance next week when the battle over motion-picture censorship is renewed on presentation of the proposed ordinance.

Vigorous language was used by speakers on both sides at yesterday's discussion of the censorship question in the Council chamber, and the audience which filled the room hissed and applauded by turns as statements pleased or angered the various groups represented.

LOS ANGELES LEADER.

Attorney Ingle Carpenter declared that if the proposed board is created, other cities throughout the United States will follow the example of Los Angeles. He added that if the ordinance is adopted "it will sound the death knell of the motion-picture industry in Los Angeles." He pointed out that this city is the motion-picture capital of the world, that producers spend millions of dollars each year in this city, and that if the commission is createtd it will constitute an additional […]. At the conclusion of his remarks Attorney Carpenter said:

"If this argument has not convinced you of the seriouness of the drastic step you are about to take, then the Lord help Los Angeles."

President Weaver of the Chamber of Commerce urged that the Council delay action for a week or ten days until the present agitation centering around the motion-picture industry due to the Arbuckle case be given an opportunity to subside so that a clear judgment "could be reached."

On account of the present state

(Continued on Seventh Page.)

ENGINEERS SEE GIGANTIC BOULDER DAM BENEFITS.

Angelenos Return from Colorado River Trip; Great but Simple Job, Declare Experts.

BY CHARLES F. HAYDEN.

Profoundly impressed with the magnificent opportunity for power development on the Colorado River, a Los Angeles municipal party of about twenty men returned yesterday from a reconnaissance trip to Boulder Canyon. The party was mainly composed of engineers headed by William Mulholland and spent nearly two days inspecting the site and surrounding conditions.

First-hand inspection of the canyon, where the United States Reclamation Service has been conducting surveys emphasized in the minds of the engineers the magnitude of the project and the tremendous benefits that would accrue, and drove home forcibly the facts that the Colorado River is a magnificent heritage and that the harnessed stream would mightily promote the growth and development of the Southwest.

The statement made many times by The Times in the past ten years that the control of the mighty Colorado is the greatest enterprise of its kind before the American people was reiterated again and again by the engineers.

The reconnaissance corroborated previous engineering opinions that the construction of a monster dam at Boulder Canyon presents no engineering difficulties or problems. Although the dam, as proposed by Director Davis of the United States Reclamation Service, would be much higher than any in the world and the reservoir would be several times greater than any artificial lake now in existence, the task of construction was pronounced simple in spite of its immensity.

SIMPLE ENGINEERING TASK.

"It is just a great, comfortable engineering job," said Mr. Mulholland. The chief consideration in engineering calculations will be the matter of cost. Points under consideration by the municipal engineers and consulting engineers concern the advisability of building a concrete dam or a rock filled dam, location of power generating plants and the character of construction of diversion tunnels.

Investigations during the trip disclosed the presence a mile or two above the dam site of large gravel beds. Near by, also, in the Boulder Wash in the lower end of the Virgin Valley there are strong indications of the presence of suitable material for cement. Limestone deposits there are extensive.

The party consisted of the following men: Chief Engineer Mulholland of the Los Angeles water department, Chief Electrical Engineer Scattergood, H. A. Van Norman, H. C. Gardett and T. A. Panter, municipal engineers; Dr. Harris J. Ryan, Dr. W. F. Durand and O. H. Ensign of the consulting board of engineers; D. H. Frye, superintendent of the United Ice Company; Howard Robertson, Lester L. Robinson, Dr. John R. Haynes, C. W. Koiner, John W. Kemp, president of the Public Power League; Thomas Hughes, Councilman Sanborn, F. C. Ensign of Phoenix, A. W. Sowers, E. E. Hollingsworth, S. W. Condon, R. W. Borough and C. F. Hayden.

NO ARGUMENT FOR FADDISTS.

All the assertions made on behalf of the project and its incalculable value, even the most enthusiastic and superlative predictions that have been made, were corroborated by the observations of the physical aspects of the situation by the engineering party. They constitute no argument whatsoever in support of the unwise and impractical effort of the Los Angeles Public Service Commission to have this city embark on the undertaking to go into the wholesale power business outside of this State. The conclusions of the engineers are just another emphatic confirmation of what has often been said in The Times and elsewhere—that the harnessing of the Colorado River will bring such benefits to the Southwest and indirectly to the nation as a whole that the imagination of man cannot compass them all.

Some of the members of the party, including Engineer Van Norman motored overland from Los Angeles. The others went by train last Friday night, meeting Mr. Van Norman at Las Vergas Saturday morning.

The ninety-mile trip over the desert and through mountain bordered valleys was interesting and inspiring, although it required virtually the whole day to make.

More than fifty miles out of Las Vegas along the Arrowhead Trail we rode through the Devil's Playground in the Valley of Fire to the quaint old town of St. Thomas. The Valley of Fire is vast, weird and picturesque with its huge, odd shaped cones of red sandstone towering high in the air. St. Thomas lies a few miles beyond it and below it.

TOWN MAY BE ENGULFED.

St. Thomas is the oldest settlement in that part of the country. Its people calmly and placidly contemplate the fact that, if the huge dam is built at Boulder Canyon, their town will be obliterated a hundred feet under water, together with Moapa Valley, where their herds browse peacefully. There is no indication that the people of the town, numbering about 400, will make any protest against the building of the dam, beyond asking compensation for property destroyed. Some of them even see a brief period of business activity between the time when construction begins and the time, a few years later, when the waters of the Colorado will back up and engulf the townsite.

St. Thomas was settled in the early '60s by a colony of Mormons from Salt Lake City. It was the point reached by Powell during his first illfated journey of inspection of the Colorado River. Three members of his party lost their lives, Powell making his way to St. Thomas and thence to Salt Lake.

It is a rough and winding journey of thirty-two miles from St. Thomas to Boulder Canyon and nearly all the distance traversed was over land that will be under water if the Boulder Canyon dam is built. The dam, according to caculations made by government engineers, will be about 600 feet high. It will flood the lands back up the Colorado River proper for approximately 100 miles, and up the Virgin Valley to St. Thomas and beyond for nearly forty miles.

WORLD'S LARGEST RESERVOIR.

It will be the largest reservoir in the world, and will contain 31,000,000 acre feet. Dr. Durand figured that concrete enough to fill the basin would be sufficient to build a road two miles wide and six feet thick around the earth at the equator. It will contain water enough to make 6,000,000,000,000 drinks, figuring twenty to the gallon.

The party motored from St. Thomas through the Valley of the Virgin, through mountainous rock of varied formation and representing different ages. We saw gypsum deposits and limestone and rested for a time at Bitter Springs. All these will be obliterated after the dam is built. Also will be covered up the remnants of water works and tunnel built by Eli Siphus, and which failed because floods washed out his diversion works faster than he could build them.

Saturday night we sat on the banks of the swirling river at Boulder Canyon. There we contemplated by the light of myriad stars, the giant granite peaks which nature has provided as walls for a dam big enough to hold back the flow of the river for two years and listened to an illuminating discourse by one of America's great engineers—William Mulholland.

ENDOWED BY NATURE.

Mr. Mulholland told of the ease with which the work could be done, of the benefits that would accrue and of the need for undertaking it without delay. He told of the diminishing coal and oil supply that could be conserved by an abundance of hydroelectric energy from the Colorado River.

"It is sheer profligacy," he said, "to go on using the limited store of fuel when the supply of energy from the harnessed river is constantly and perpetually replaced by nature. Here we can use the fleeting cloud and the hurtling storm, the every day processes of nature to produce for us an enormous and never ending supply of power to build up giant industries in the Southwest."

Mr. Mulholland believes that Boulder Canyon should be the first unit of control work because of its location just below the mouth of the Virgin River and its comparative nearness to Los Angeles, the business and industrial center of the Southwest. He believes that another dam should be built 130 miles or more above Boulder Canyon at

(Continued on Second Page.)

Mystery Shrouds Loss of Undersea Craft at the Harbor.

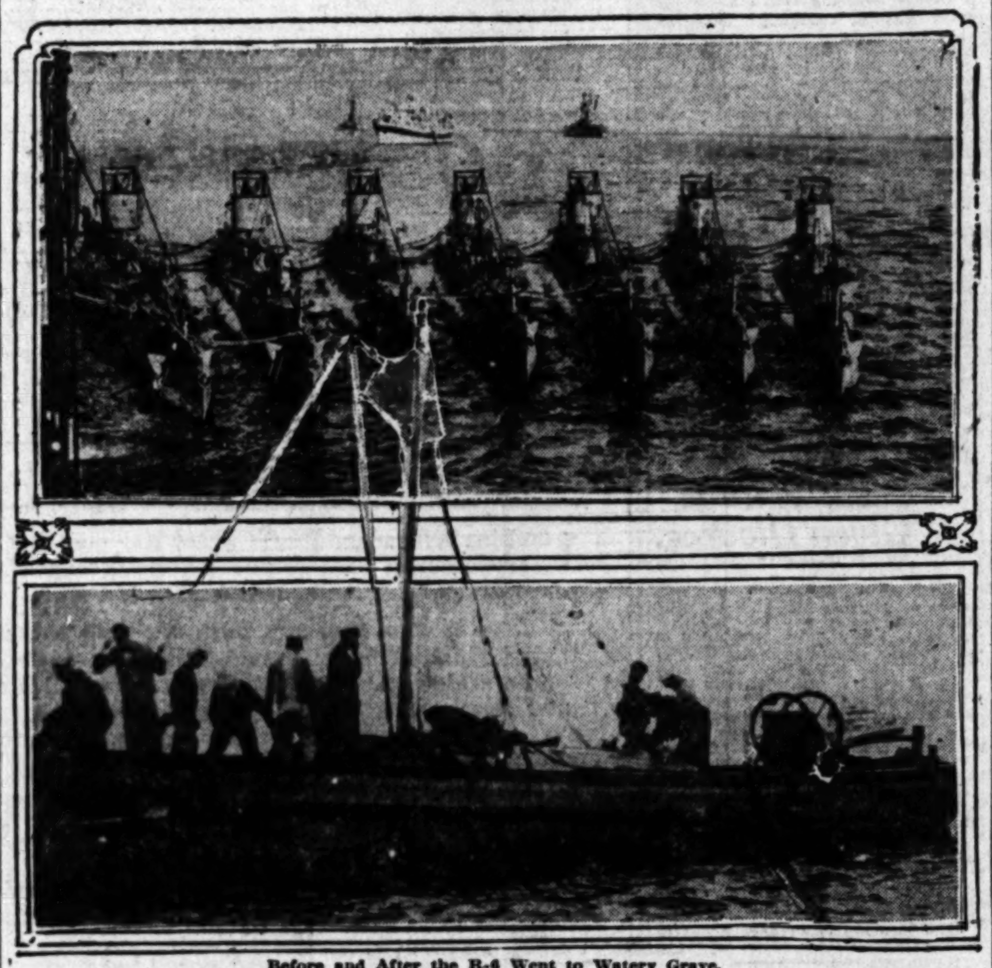

Before and After the R-6 Went to Watery Grave.

Crew on Navy tug engaged in pumping out foundered submarine yesterday, preparatory to raising her, and nest of undersea craft, including the R-6 at the extreme right, photographed late Monday afternoon as they lay alongside the tender Camden. Two hours after the upper picture was made the R-6 sank.

LABOR TO LIFT R-6 FROM SEA.

Crew Expects to Float Sub Late This Afternoon.

Bodies of Disaster Victims Are Still Missing.

Official Inquiry Into Case Will be Made Today.

The crew of the submarine R-6, which sank at her moorings in Los Angeles Harbor last Monday night and caused the death of two seamen, labored all last night in an effort to raise the submerged hulk in time for the official court of inquiry, which is to be held today.

Vice-Admiral Shoemaker, who referred to the sinking as "unavoidable," stated last night that the R-6 will again be afloat late this afternoon. After a day of toil, during which several of the crew descended to the shallow depths in diving suits, the hatches and torpedo tubes were closed and lines were fixed to the sunken vessel. At 5 o'clock yesterday afternoon, the problem of pumping the hulk dry was overcome. Twenty-four hours will be required to pump the water from the R-6, according to Vice-Admiral Shoemaker. Then the submarine will rise to the surface.

The bodies of the two men who perished during tre sinking of the R-6 had not been recovered late last night. After conferring with officers and witnesses from hte submarine, Vice-Admiral Shoemaker stated it was quite improbable that either of the bodies was imprisoned in the compartments of the R-6.

The dead members of the crew were Frank O. Spalsburg, electrician, of Powers Lake, N. D., and J. E. Dreffein, ordinary seaman, of Los Angeles Harbor.

ON NIGHT WATCH.

The men constituted the night watch, and, according to a statement made by Rear-Admiral Stickney, commander of the fleet train, were the only members of the crew aboard. Other crew members were aboard the tender Camden, mother ship of the submarine flotilla, and a few were grouped on the small decks of the six other submarines, which were lashed side by side with stern and bow lines and made fast to the Camden. The R-6 was the farthest away from the Camden and moored on the port side.

Early in the evening a heavy groundswell rolled into the harbor and caught the seven submarines as it passed. The water rushed down an open torpedo tube and the vessel began to settle, sinking so rapidly that the adjoining craft heeled over to an angle of forty-five degrees. A seaman on the neighboring sub hastily released the stern and bow lines of the R-6 and there was a sudden rush of water, entering the torpedo tube with such force that it shot a geyser up through the conning tower.

SHOT INTO AIR.

One of the imprisoned men, according to eyewitnesses, was shot high into the air with the geyser of

(Continued on Third Page.)

ASSIGNMENT OF FLEET'S SHIPS MADE.

California to be Flagship; New Mexico, Pennsylvania Will Have Important Posts.

The new dreadnaught California becomes the fleet flagship and the New Mexico, the squadron flagship under the reorganization of the Pacific Fleet announced yesterday from the flagship New Mexico. The Pennsylvania, formerly flagship of the Atlantic Fleet, which has arrived in these waters, is reserved for a tactical flagship.

Ships of the fleet are assigned to divisions as follows: New Mexico, Idaho and Tennessee to Division Eight; Arizona, Nevada, Mississippi and Pennsylvania to Division Seven; New York, Texas and Oklahoma to Division Six.

When the Maryland arrives, the Idaho will be assigned to Division Seven and the Nevada to Division Six and the Maryland will relieve the Pennsylvania as tactical flagship and will be assigned to Division Eight.

TEACHER AT HARBOR DIVORCED AS NAGGER.

Jerome H. G. Van Zant, a teacher in the high school at the harbor, was divorced yesterday by Nellie Van Zant, Judge Summerfield granting Mrs. Van Zant a decree. She told the court that her husband humiliated her by continually accusing her of being insane, because she endeavored to correct the children in minor matters. She convinced the court that charging her with insanity was her husband's favorite indoor sport and that life was just "nag, nag, nag."

SEEKER OF DIVORCE NOW SUED FOR ONE.

Mrs. Winifred Kitzmiller, who made two attempts to secure a divorce and failed in each case, now finds the shoe on the other foot, for Harry C. Kitzmiller filed suit for divorce against her yesterday. "She said that the plaintiff was only a meal bag and that as soon as he got anything she could take it away from him," reads the complaint. Mr. and Mrs. Kitzmiller were married May 8, 1913, and separated on the 9th inst. They have a 6-year-old daughter.

CONFIRM MURDER OF ANGELENO IN MEXICO.

Private advices that E. B. Kilsingbury of Los Angeles had been killed by a Mexican at Dolores, Mex., were confirmed yesterday in a dispatch from Washington. The killing was reported to the State Department by Harry B. Ott, Vice-Consul at Chihuahua City, who said the Governor of Chihuahua had promised to send troops in pursuit of the assailant and to expedite shipment of the body to the United States. Mr. Kilsingbury was employed by the Dolores Mining Company.

MAKE LARGE BOOZE HAUL AT VENICE.

Officers Seize One Hundred Quarts of Whisky; Suspected Runners Flee.

More than 100 quarts of bonded whisky—all tightly corked, double stamped, an' everything, and worth at retail $2500 or so—is reposing in a cell in the Venice City Jail. Who owned the valuable cargo of contraband liquid is a fact not yet known to the officers, who are making an effort to locate four men thought to have taken the consignment to the resort city.

Late last night an unidentified woman called the police station and reported a near riot in progress near the corner of Rialto Boulevard and Cabrillo Canal. When two motorcycle officers responded to the call, they saw four men engaged in a "rough and tumble" just outside a private garage. The men saw the officers at the same time, climbed into a waiting automobile and stepped on the gas.

Search inside the garage revealed the whisky, evidently unloaded from a car, the engine of which was still warm, and upon which lights were still burning.

Up to a late hour the owner of the car and the identity of the men who had apparently driven it to Venice had not been learned.

QUITS BECAUSE FAIR WAS OPEN ON SUNDAY.

F. W. PRINCE RESIGNS POST ON FINANCE BODY OF SAN FERNANDO ASSOCIATION.

Fred W. Prince, head of the finance bureau of the San Fernando Valley Fair Association, has tendered his resignation to the board of directors.

According to a statement last night by M. G. Dial, vice-president of the association and only member of the official board residing in San Fernando, Mr. Prince left the organization because the exhibition was open to visitors on Sunday.

It was explained by Mr. Dial that when Mr. Prince was approached witht the proposition of assuming charge of raising funds for the fair, he entered upon the work with the understanding that no Sunday attractions would be held. Later, the board of directors voted to keep the fair open on Sunday and Mr. Prince sent in his resignation.

Mr. Prince is vice-president and manager of the San Fernando Valley Bank and has always been active in church work, having been superintendent of the Methodist Sunday School in the valley city for several years.

AT BANKERS' MEETING.

Hays Names Markle to Represent Postoffice Department.

Alvan Markle, a banker of Hazelton, Pa., will be the representative of the Postoffice Department at the convention of the American Bankers' Association to be held here next week. He was named yesterday by Postmaster-General Hays.

CLASS FOR CHILDREN.

A dancing class for children will be organized at 4 p.m. today at the Young Women's Christian Association gymnasium, 1003 West Seventh street. All parents interested are asked to call at the gymnasium or telephone Broadway 2713 for further information. Children's classes in gymnasium work, dancing and swimming will be held Saturdays from 10 a.m. to 12 m.

JUDGES NAMED IN "B" CONTEST.

Mayor, President of Chamber of Commerce and Banker to Pass on Lists.

Mayor Cryer, Sylvester Weaver, president of the Los Angeles Chamber of Commerce, and Motley H. Flint, vice-president of the Los Angeles Trust and Savings Bank, will be the judges in The Times' Observation Puzzle Contest, which closes at 6 p.m. Friday evening of this week. The high standing of these judges is a guarantee of the absolute fairness with which the sixty cash awards will be made.

The judges will meet for the first time next Monday. Because of the immense number of lists received from contestants it is not likely that a final decision can be made for a week or ten days thereafter.

Remember that next Friday is the last day for getting your lists to The Times office. No list will be received which shows a postmark later than 6 p.m., September 30.

SALVAGE IS DEMANDED.

Lumber Company Seeks to Libel Ship Towed Into Harbor.

A question of towage and salvage was threshed out before U. S. District Judge Bledsoe yesterday and the matter taken under submission by the court. The Buehner Lumber Company brought an action against the steam schooner Prentiss, and the Albion Lumber Company to libel the vessel and her equipment in payment for services rendered in bringing the Prentiss into Los Angeles Harbor on Dec. 19, 1920, the vessel having been found with her propeller gone and riding helpless in the trough of the sea off Pigeon Point.

The Prentiss was sighted on December 17, flying signals of distress, and the Martha Buehner, owned by the plaintiff in the action, en route from North Bend, Or., to Los Angeles, went to her relief and brought her safely with her cargo into port.

The Buehner Lumber Company, is suing for $25,000 the estimated value of the vessel, the cargo and the freight money, and if the court holds that it is a case of salvage, they might be entitled to that amount in judgment. If, however, it is decided that only the costs of towage can be collected, the judgment will not be in excess of $1000, counting the cost of the services of the crew and the use of the vessel while the Prentiss was being brought into San Pedro.

WIFE MET RICH MAN, SAYS DECREE WINNER.

Milton Menasco painted titles for a motion-picture concern. His wife, Larissa Menasco, clipped the films in the same studio. He was taken away for two weeks on a "set-up" out of the city. When he returned his wife told him "that she had found a man with more money and had no further use for him," Mr. Menasco told Judge Summerfield yesterday. The court granted him a divorce.

Parents' Hearing Deferred.

The preliminary hearing for Mr. and Mrs. James W. Salsbury, accused of manslaughter and failure to provide medical attention for their minor child, who died last August 8, was continued yesterday until this afternoon in Justice Follette's court. The crowded condition of the court calendar made the postponement necessary.

SMUGGLERS BLAMED FOR YACHT LOSS.

"Spindrift" Stolen from the Outer Harbor After Booze Runners Were Sighted.

The yacht Spindrift was stolen Sunday night from the Los Angeles Yacht Club moorings in the outer harbor, and customs officials yesterday expressed the belief that it had been the work of liquor smugglers operating between Mexican and American Pacific ports. Several men suspected of being whisky runners were seen Sunday at Los Angeles Harbor, it was learned yesterday.

It is thought unlikely that anybody would abscond with a yacht for a lark cruise, such as is done with automobiles, since such an act would be piracy.

Eugene Overton, Los Angeles attorney, owner of the Spindrift, had received no word of her last night, which was taken as further evidence that she was not taken for a short cruise and then abandoned. Coastwise craft have been notified to keep a lookout for her. She is an auxiliary yawl, fifty-five feet long, of good speed and would be an ideal vessel for smuggling purposes. The Spindrift formerly was called the Yankee Girl.

RITES FOR MRS. HUNT.

Funeral of County Treasurer's Mother to be Conducted Today.

Funeral services for Mrs. Sarah E. Hunt, mother of County Treasurer Hunt, who died Monday at the home of her daughter, Mrs. W. G. Cochran, 1550 West Second street, aged 93 years, will be conducted at 2 p.m. today at the former residence. Burial will be private.

Mrs. Hunt came to Los Angeles forty years ago and was an active church worker. She leaves a large circle of friends and two children, Mrs. Cochran, who is the mother of Dr. Guy Cochran, and Mr. Hunt. Arrangements for the funeral are in charge of Bresee Bros.

SIERRA CLUB HOLDS ROUND-UP FRIDAY.

The annual round-up of Sierra Club members will be held Friday at the Paulais Cafe. Prof. W. S. Monroe, president of the New York section of the Green Mountain Club, will be the guest of honor. Talks also are promised from Clair S. Tappaan, Mrs. Sophia Braun, Ralph A. Chase and Haven C. Hurst, all of whom will tell of this year's Sierra Club outing; Gilbert Barry, who will speak on packing from Mammoth through the Yosemite; George McDill, Charles J. Fox, Aurelia S. Harwood, Phil Bernays, Mrs. Edward L. Stocking, Ernest Dawson and others.

SKINNERS TO GO TO EUROPE NEXT MONTH.

Planning to spend the winter in Southern France and Italy, Alden W. Skinner, former president of the American National Bank, has made arrangements to sail with his family from New York on the Cunard liner Coronia, October 22. Passports were received yesterday from the State Department at Washington. A trip around the world may be completed before his return to Los Angeles. Mr. Skinner stated yesterday. Mr. Skinner retired as a director of the Chamber of Commerce in 1907, a position which he held for seven years.

MULLEN & BLUETT
QUALITY IN MEN'S WEAR SINCE 1883

Significance of Service

Mullen and Bluett service goes deeper than prompt deliveries and courteous attention to your wants.

Service with us is a fundamental—it underlies the very foundation of our business.

A suit of clothes for example: instead of cloth and buttons and lining we sell seasons of service.

For with service comes satisfaction and satisfaction builds reputation.

BROADWAY at SIXTH

Think What It Would Cost
Just to Have
Godowsky, Levitzki, Grunn, Dohnanyi, Souvaine, Steeb, Moiseiwitsch, Ornstein, Mirovitch, Volavy, Rachmaninoff, Zeisler, Victor Herbert, Kreisler
Play for You in Your Own Home—Just Once
It's *Unthinkable*
And Yet—
The AMPICO in the Chickering
Established 1823
Gives You All of This—and More—Whenever You Wish—and the Cost is
THINKABLE
NOW Is a Good Time to Hear It
"The One Price Piano House of Los Angeles"
FRANK J. HART SOUTHERN CALIFORNIA MUSIC COMPANY
332-334 SOUTH BROADWAY, LOS ANGELES.
Long Beach Riverside San Diego

BATTLE THREE FIRES IN NORTH.

Forces of Men Combat Flames Near Santa Barbara.

Poisoned Birds Cause Blazes, Declare Hunters.

Chain Gang Fights Malibu Conflagration.

[EXCLUSIVE DISPATCH.]

SANTA BARBARA, Sept. 27.—Fire fighters today are battling a blaze which started on the Jalama ranch, thirty-five miles northwest of this city, and is sweeping over a wide territory. The fire has not reached the Santa Barbara Forest Reserve and a hard fight is being made tonight to prevent the flames from spreading to the reserve.

Another fire has started on the Mahoney ranch, near San Marcos Pass, and may extend into the reserve, which bounds the property.

Late reports from the Sespe fire indicate that it is far from being controlled. Men are being hurried into the Sespe from the Santa Clara Valley, Ojai and other sections. The forestry office reports that all these fires are of mysterious origin.

THEORY OF FIRES.

That the mysterious forest fires which are breaking out in all parts of the forest reserve and in the farming districts of Santa Ynez Valley are caused in large part by phosphorus from the crop of birds killed by poisoned grain put out to destroy ground squirrels, is the belief of hunters and others who have been through the fire regions.

A. S. Cooper of this city, former head of the State Mining Bureau, says that the theory is reasonable. He says phosphorus is preserved when immersed in water and ignites when dry and exposed to heat. Thousands of doves and other birds have been killed by eating poisoned grain. When a bird is poisoned it seeks water, then, after drinking flies away and when in flight, falls dead. The carcass, drying up releases the phosphorus in the crop and this ignites during these hot spells, it is argued. Government officials are investigating the matter.

Hunters months ago reported finding doves and quail dead from eating poisonous grain. Horticultural Commissioners scouted the idea, but A. S. Cooper states that while inspecting oil lands in Santa Ynez Valley, he has seen doves drop dead while flying and investigation disclosed poisoneous grain in their crops.

CHAIN GANG FIGHTS FIRE.

Fifty men of the Los Angeles county chain gang and men of the road department, who are constructing a temporary roadway through the Ringe estate, fortunately were near at hand when a dangerous fire broke out in Solstice Canyon yesterday afternoon.

The canyon is ten miles up the coast from the Topango Canyon, and the fire centered at a point about two miles from the sea, just outside the property line of the Ringe estate. County Forester Flintham believes the men have the fire under control, and that a serious conflagration has been averted.

Prior to receiving the message about this fire, Mr. Flintham's office was breathing easy over the fire situation. The flames which crept in from Ventura county Monday had been checked on the San Fernando Valley side and had been brought under control on the Malibu frontage.

YEAR TO LIFE, HOLD-UP RESULT.

Man Who Got But Eleven Dollars from Trio is Given Sentence.

When Joe Stevens held up three men on July 13, last, he obtained only $11, according to the charge against him, but he was sentenced to San Quentin for from one year to life, as prescribed by law, yesterday by Judge Willis. The three he held up at the point of a revolver, according to testimony, were Jacob Rifkind, Fred Kaufman and Floyd Whelen.

ENGINEERS SEE HUGE BENEFITS.

(Continued from First Page.)

the foot of Grand Canyon. The second dam would help to equate the flow of the river, would generate additional energy and create a beautiful artificial lake through the Grand Canyon, affording an opportunity to view from boats the inner walls of the canyon.

Other dams and other units, Mr. Mulholland said, should be built step by step up the river until the entire stream is fully controlled and harnessed, the untamed giant of the West put to work with its mighty power for the benefit and upbuilding of the whole Southwest.

Deputy Police Chief Places Are Asked For

The City Council was asked yesterday by Chief of Police Jones to create the positions of first and second deputy police chiefs. The first deputy would have command of the police department in the absence of the Chief. If the places are created by the Council, examinations for them will be held by the Board of Civil Service Commissioners. The salaries for the deputyships are to be fixed by the City Council. The Board of Police Commissioners has approved of Chief Jones's recommendations.

TO HUNT DELINQUENTS.

Internal Revenue Men Will Open New Drive Here Next Month.

J. M. Rodgers, superintendent of the field division of the Internal Revenue, arrived here from San Francisco yesterday to conduct a drive from income tax delinquents in the local district. Maj. Frank R. McReynolds will be in charge of the campaign, which will begin October 3 and continue for the next thirty days. The campaign conducted some months ago resulted in the payment of a large sum to Collector Carter, and it is believed that the round-up of the delinquents this time will cause many payments to be made.

COINCIDENCE IN ACTIONS FOR DIVORCE

Lillian Snibley Named as "Other Woman;" Another of Same Name Seeks Decree

Two divorce suits filed yesterday developed an unusual coincidence.

Berdie Leaming asked a divorce from Karl L. Leaming, declaring that her husband has confessed his love for one Lillian Snibley and that the confession was made in the presence of the plaintiff, her daughter and "the other woman."

At about the same time, Lillian May Snibley filed a divorce action against Walter Snibley, charging him with extreme cruelty. Her attorney, however, denies that his client is the woman mentioned in the Leaming case.

Mrs. Leaming says that her husband has property valued at $40,000 and that he is in the truck business and the owner of a large fleet of trucks. The marriage took place Sept. 7, 1902, and the separation September 19, last, according to the complaint. There is an 18-year-old daughter and a 10-year-old son. The plaintiff asks for $1500 attorney's fees and $500 a month alimony.

The Snibleys separated September 23, last.

Pair Part Five Times; Wife is Given Divorce.

After five separations in nine years of married life, Mr. and Mrs. Ralph P. Losey will live together no more. Mrs. Losey was granted a divorce yesterday by Judge Toland. She told the court that most of their marital troubles were caused by love missives which her husband received from women.

A number of these letters were introduced in court. One of them reads, "Daddy, I want to come right now—this very minute—and I am coming as soon as I can, to the sweetest, bestest daddy in the world."

Another concluded with, "Ralph dear, I always love you more when I am with you. You have a way about you to make me forget everybody else and I am always so happy with you."

The husband is advance agent of a road show.

GROWN IN LOS ANGELES.

Vegetables From Municipal Farm Put on Exhibition at City Hall.

City Police Court Defender Pope yesterday placed on view in the first floor lobby at the City Hall an exhibit of agricultural products from the municipal farm at Griffith Park. This farm covers 120 acres. The products shown include watermelons, potatoes, sweet potatoes, field corn, sorghum, peppers and other produce. Labor for the farm is done by paroled prisoners from the City Jail, of whom eighty-seven have been sent to the farm since April 1, when it was established under Mr. Pope's direction. The men work in the fields under the "honor" system. The products from the farm are used by the city in feeding prisoners.

Cadillac. 12th and Main st.—[Advertisement.

SAM SEELIG Co. "Cash is King"

57 STORES NOW

CALIFORNIA'S LEADING GROCER

Seelig's Special, A-1 or Sperry's Flour

¼s, 24½ lbs. .... $1.15 ½s, 49 lbs. $2.20

GOLD MEDAL FLOUR (Washburn Crosby's)

¼ bbl. $2.50

CANE SUGAR 10 lbs. 64c; 100 lbs. $6.40

White King or Ben Hur Soap 5c Bar; $5.00 Case

MAZOLA OIL

Pints 25c
Quarts 47c

LOG CABIN SYRUP

Small 25c
Medium 50c

DOMINO CUBE SUGAR *In Packages* 2 lbs. 30c; 4 lbs. 60c

PURE SAGE HONEY Pints 30c; Quarts 45c

Borden's Milk, large .... 12c Alpine Milk, large .... 2 for 23c

Libby's Milk, large, 11c; $1.30 Dozen

LIBBY'S JAMS *Pure Fruit and Sugar* 25c Can

Strawberry *Raspberry*
Loganberry *Blackberry*

CHICKEN FOOD

Scratch, 100 lbs. $2.60
Egg Mash, 80 lbs. $2.75
Cracked Corn, 100 lbs. $2.50
Mixed Food, 80 lbs. $1.65
Wheat, 100 lbs. $2.70
Rolled Barley, 80 lbs. $1.50

Quaker Quakies 10c
Kellogg's Corn Flakes, 2 for 23c
Shredded Wheat 14c
Puffed Wheat, 2 for 25c
Puffed Rice 17c
Pillsbury Vitos 22c
Wheatena 23c
Encore Pancake Flour 15c

Bennett's Dog and Puppy Biscuits 36c
Wright's Silver Cream 20c
Santi Flush 22c
Hydro-Pura, large 25c
20-Mule Borax Chips, large 28c
Creme Oil Soap, 2 for 15c
Lux 10c
Rinso 7c

BRISO Say "Brisk"

The new California vegetable shortening—in the economical paper package. 17c lb.

NUCOA the original

Quality nut margarine of the world. 30c lb.

Ask For the Red Package SEELIG'S GOOD COFFEE, 3 lbs. $1.00

This Store Keeps Open All Day Saturday

Notice to Charge Customers: All purchases made Wednesday, 28, will appear upon October accounts, payable in November.

J. W. Robinson Co.

Seventh and Grand

Telephones Broadway 4701 Automatic 10281

A Great Sale of Imported Baskets at Extraordinary Prices

100 Clothes Hampers at $5.00

100 Fine Willow and Rush Clothes Hampers that under ordinary circumstances would sell at more than twice as much, for a purchase that will be offered at *$5.00* each.

The Willow Hampers have the smooth inside surface that one finds only in those of the best construction. The shapes are designed to fit conveniently into odd corners, behind doors and so forth. There are round, square, oblong, oval, three-cornered and semi-circular Hampers in three sizes: Approximately 22, 24 and 26 inch.

The Rush Hampers come in fancy weaves, some with colored trimmings. They come in round, square and three-cornered shapes.

Every one of these 100 Hampers is worth more than twice the price at which they will be sold on Wednesday.

Each customer is limited to the purchase of 1 Hamper.

100 Market and Garden Baskets

MARKET Baskets of every shape and size, and Garden Baskets that delight in stating their destiny in colorful terms form a group of Baskets priced at *$1.00, $1.25 and $1.50.*

100 Waste Baskets at $2.00

WASTE Paper Baskets in plain and fancy weaves—all of them imported—of rush, willow and straw in a great variety of shapes and sizes and colors will be on sale at *$2.00* each.

24 Flower Baskets at $1.00

FLOWER Baskets—only 24—with graceful tall handles, made of split willow in the natural color will tempt the woman who is clever with paint and brush. They are priced at *$1.00.*

200 More Waste Baskets

BEAUTIFUL handmade and hand-decorated Waste Paper Baskets, many of them made by the skillful artisans of the Philippines, will be offered at the following low prices: *$2.25, $3.50, $5.00, $7.50.*

Blue and White Basement

Elizıbeth Arden's Representative

ELIZABETH Arden's Representative, who visits Robinson's twice every year, will be in the Department of Toilet Goods on the 28th, 29th and 30th, where she will answer questions and give advice on beauty problems.

First Floor

New Aprons—Bungalow and Others

BIB and Bibless Aprons tempt others than the housewife with their smart autumn styles. They are of gingham, percale, unbleached muslin and fancy cretonnes, some of them hand embroidered and some trimmed with rickrack braid. They are priced as low as *65c.*

Bungalow Aprons never were prettier. They slip over the head, button down the side or back or front and are quite as varied in their styles and colors. These are priced beginning at *$1.00.*

White Muslin Bungalow Aprons made with V neck, side fastening and kimono sleeves that are guaranteed not to tear out under the arm, are offered at the very low price of *$2.50.*

Fourth Floor

New Woolen Hose

WOMEN'S fine Woolen Hose is being shown in heather mixtures at the low price of *$2.50.*

New Scotch Woolen Hose in black and white and brown and white, besides plain brown and tan, are priced as low as *$4.75.*

First Floor

Wednesday Little Children's Day

Sleepers $1.00

SNUG and warm through the chilliest night will the small boy or girl be in one of these outing flannel Sleepers. They are made in one piece and come in white and colors. Sizes 1 to 10 years. Price *$1.00.*

Outing Gowns

PRETTY little outing flannel Gowns of white with frog trimmings are offered on Wednesday at *$1.25.* Pink and blue checks enliven those priced at $1.75. And if one likes checks, they may be had in pink and blue at $1.95.

White Bloomers 95c

CHILDREN'S white muslin Bloomers of good quality with a handy little pocket—the kind that little girls prefer to wear in place of petticoats. Come in sizes 4 to 16 at the low price of *95c.*

Children's Section—Fourth Floor

Crepe de Chine Blouses at $10.00

SMARTLY tailored and semi-tailored white Crepe de Chine Blouses of Robinson quality may be had in several different styles.

High neck models have the turn-over collar and turn-back cuffs to match with clusters of tucks running across the front.

Low neck style favors the flat collar and turn-back cuffs while hand-embroidered sprays trim the vest.

Other semi-tailored Blouses in gray, beige, navy and black may be had at *$10.00.*

Third Floor

Fibre Ty-on Sweaters $16.50

DROP-STITCH Fibre Ty-Ons (one might easily take them for pure silk) in the becoming tuxedo model with self-fringed sash and long sleeves, are priced at *$16.50.*

They come in white, navy, black, beige and pink.

Wednesday, *$16.50.*

Third Floor

A PROFITABLE HABIT

on the part of thousands of people is reading Times' want-ads. They point out economies and short cuts which otherwise would be lost.

Local Agricultural Problems

are solved in the Times' Farm and Tractor Magazine. It is read by everyone interested in live stock, poultry, farming and kindred subjects because devoted strictly to Southern California conditions.

Telephones
Broadway 4701
Automatic 10881

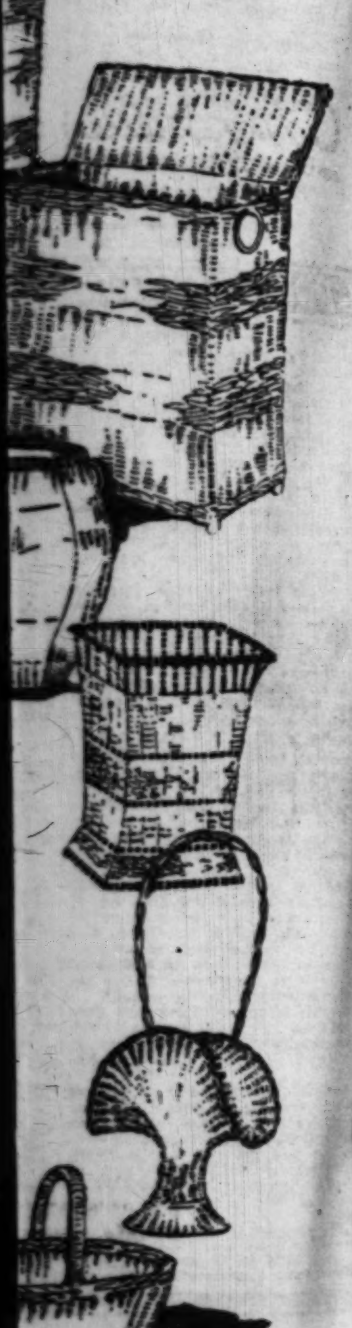

New Woolen Hose

WOMEN'S fine Woolen Hose is being shown in her mixtures at the low of $2.50.
w Scotch Woolen Hose in t and white and brown white, besides plain n and tan, are priced as $4.75.
First Floor

ine Blouses
0.00

nd semi-tailored white of Robinson quality rent styles.
ve the turn-over collar tch with clusters of front.
the flat collar and turn-broidered sprays trim

ouses in gray, beige, d at $10.00.

n Sweaters
50

-Ons (one might easily silk) in the becoming ringed sash and long
avy, black, beige and

ltural Problems

d Tractor Magazine. It is read by poultry, farming and kindred sub Southern California conditions.

Poor Fellows—If They Only Knew!

"Limping along through life—every near approach a menace to painful corn or bunion. How I wish I could spread to them the gospel of Ground Grippers.

"My Ground Grippers are comfortable and fine looking. I have no foot trouble. I can put my foot down without hesitation. I will never wear any other kind of shoes."

You will like Ground Grippers, too. Built scientifically, they correct and prevent foot trouble. Try Ground Grippers.

C. H. Fontius
Ground Gripper Shoes
616 SOUTH HILL ST.
Phone 19139

For Men, Women and Children

GROUND GRIPPER SHOES

"A Place for Every Toe. Every Toe In Its Place"

"I've just had my will drawn"

—and I feel much better," said a business man recently.

This man wisely decided not to depend on a friend or relative to act as executor or administrator of his property. He wouldn't risk the future of those dependent upon him on **human uncertainties.** He wanted the tried and proven facilities of a financially responsible trust company. He willed his property to be held in trust by Title Insurance and Trust Company for the benefit of his wife and children.

His estate will be preserved and perpetuated—and his beneficiaries will receive the income therefrom.

Why not "place your house in order" today?

Write or call for free booklet, "Your Will."

TITLE INSURANCE and TRUST COMPANY
TITLE INSURANCE BUILDING
FIFTH AND SPRING STS.
LARGEST TITLE COMPANY WEST OF CHICAGO
PAID-IN CAPITAL AND SURPLUS $3,500,000.00

OLD MONK
is the finest imported
• OLIVE OIL •

For your health's sake use plenty of Olive Oil.
Beware of cheap substitutes—they are injurious.

YOUNG'S MARKET CO., INC.
Exclusive Distributors, Los Angeles.

TO PLAN NEW PEETE PLEA.

Mrs. Lofie L. Peete, convicted of the murder of Jacob Charles Denton and denied a new trial in a decision handed down by the District Court of Appeal, will have a long conference with her attorney, W. Ford, of the firm of Ford & Bodkin, tomorrow for the purpose of deciding the next step in her fight for freedom.

That this step will be an appeal to the State Supreme Court for a rehearing was indicated by Mr. Ford last Monday, immediately after the Appellate Court's decision was made known. The conference between Mr. Ford and Mrs. Peete is expected to cover all the points in her appeal.

Although none of the attorneys connected with the case was willing to make a definite prediction until the motion is filed, it is expected that the application to the State Supreme Court for a rehearing will be based upon the contention that the conduct of Dist.-Atty. Woolwine, characterized by the Appellate Court's decision as "clearly reprehensible and inexcusable," was highly prejudicial to Mrs. Peete. The District Court of Appeal held that this misconduct, consisting of a bitter personal attack on Mrs. Peete and comments on her appearance in court, was not sufficiently prejudicial to warrant a reversal of the jury's verdict.

FINDS WOMAN'S NOT COMPETENT

Court Declares Mrs. Gilmore Not Legally Responsible.

Decision Follows Suit for Divorce by Husband.

Physicians Say Daughter of Packer Mentally Ill.

Mrs. Louise H. Gilmore, wife of Earl B. Gilmore, president and manager of the A. F. Gilmore Company and of the Gilmore Petroleum Company, and only daughter of Julius Hauser, pioneer packer, was declared an incompetent person yesterday by Judge Rives, and her brother, Edward C. Hauser, vice-president of the Hauser Packing Company, was named as her guardian. Mr. Hauser, who filed the petition, gave bond for $3000.

The suit followed a divorce action filed some time ago by Mr. Gilmore, in which he charged cruelty and desertion. He stated that his wife caused him mental suffering by false accusations concerning a servant whom she subsequently discharged.

Attorney Salisbury for Mr. Gilmore asked yesterday if the proceedings of this trial would affect any action now pending. I. B. Dockweiler, attorney for Mrs. Gilmore and Mr. Hauser, stated that they would not and that the divorce action would not be affected by the findings of the present case. The divorce case is to come up next month.

Physicians declared that Mrs. Gilmore had shown by several acts that she is mentally incompetent. They said she has not been able to comprehend the divorce action yet or its significance. She sat yesterday throughout the trial in a passive manner, not seeming to care or know what was going on about her. She was not called upon to testify.

Dr. H. G. Brainerd testified that she did not seem to know anything regarding her state of mind. He said that her desires and impulses were her sole guides for her actions. When asked what she did or said when the citation was served upon her for the incompetency proceedings, he declared that she tore them up, stating that they were not properly signed. Dr. Brainerd said that he was unable to impress upon her the gravity of the situation.

INQUIRY TODAY ON R-6 SINKING.

(Continued from First Page.)

water and landed in the sea, sinking immediately. The other victim had apparently reached the deck through the conning tower when a rush of water washed him overboard. A sailor from the Camden dived after him, succeeded in reaching the drowning man, but finally lost his grip on him. This man was believed to have been Dreffein.

The R-6 sank in two minutes. Last night it rested on the harbor bottom in thirty-five feet of water and with its conning tower about eight feet below the surface. The Camden and the remaining submarines were towed by the tug Sonoma to a new mooring place and a pumping tug, flying a red danger flag, was anchored over the submerged hull, warning all incoming and outbound vessels to remain clear. Deep-sea divers in many shifts toiled all day and late into the night over the R-6, descending into the sunken ship through the conning tower. These divers entered every compartment in search of any other crew members who might have been trapped within, and to close all the hatches. At 5 p.m. pumping lines were attached and the work of emptying the water from the R-6 to permit to rise to surface was begun.

STRICT CENSORSHIP.

The strictest censorship was applied to all officers and men in the fleet, pending the meeting of the board of inquiry, which is scheduled for today. Capt. W. S. Miller, commander of Pacific Fleet underseas forces, declined to make any statement. He explained he was only a subordinate and that any information must be obtained from the senior officer of the fleet.

Admiral Eberle, the fleet commander, was in San Diego at the time of the disaster. Vice-Admiral Shoemaker was the senior officer in command during the admiral's absence. The vice-admiral stated he could offer no explanation for the sinking until the board of inquiry met. This meeting is to take place today.

"Though nobody knows the cause of the disaster," he said, "it is probable that the locking device on one of the torpedo tubes had been jammed when it was closed and was suddenly forced open with the rush of water. But we will not know definitely until the inquiry is held."

Admiral Eberle will arrive at Los Angeles Harbor today to determine the responsibility for the loss of one of the Navy's latest types of submarines.

HISTORY OF SUB.

The R-6 was built by the Bethlehem Shipbuilding Company, of Quincy, Mass., during the period 1917-1919, and was constructed in twenty-three months. The submarines, R-1 to R-20, are all sister ships, having been built by the same company. The R-6 left Norfolk, Va., for the west coast with the flotilla R-1 to R-10 (less the R-9,) in April, 1921, with the U.S.S. Camden as tender, arriving in the Pacific about May 21.

The lost submarine was 188 feet and 11⅛ inches in length; breadth, extreme, 18 feet, 8¼ inches; displacement, surface 569 tons, submerged, 680 tons; speed, surface, 14.6 knots, submerged, 10.5 knots; launched, March 1, 1919; commissioned May 1, 1919. It carried a complement of two officers, three chief petty officers and twenty-four men. Armament consisted of one 3-inch, .50-caliber gun. It held four torpedo tubes and carried eight torpedoes.

Lieut. I. R. Chambers was the commanding officer. His junior officers were Lieut. S. D. Juppe and Lieut. J. M. Steele.

ARRESTED AGAIN AS POISON-LAW BREAKER

Tom Wah, a Chinese, was arrested late yesterday for the second time in two weeks and lodged in the City Jail on a charge of having violated the State poison laws. With the Chinaman four other persons were taken into custody. The five men were taken in a raid on a Chinese cafe owned by Wah at 915 Central avenue.

DRAWING OPENS PRISON DOORS.

How Uneducated Mexican Startled Art Critics to Be Told in "Times."

A Mexican bandit, confined in jail, startled art critics by drawing with a pencil on the steel wall of his cell a remarkable picture of the Crucifixion. So marvelous was the uneducated Mexican's portrayal of the suffering and resignation of the Christ that a Los Angeles man determined to free the bandit from the prison to which he had been sent. Released and with opportunity, welath and fame within his grasp, he let them slip. The full story of this tragedy of life will be told in The Times next Sunday.

DECISION AWARDING COMMISSION UPHELD.

In the suit brought by C. L. Caine and E. F. Loescher to recover commission on a real estate deal the judgment of Superior Judge J. P. Wood in favor of the plaintiffs was affirmed by Department No. 1 of the District Court of Appeal. The defendant in the action was Mrs. W. A. Polkinghorn, and the property involved was sold to Otto Loescher for $22,000. The point at issue was whether the defendant, who was administratrix of the estate of her husband, could be held to the performance of a contract entered into when it was supposed that the property was her individual holding.

INCORPORATIONS.

Holton Arms Company, incorporators, William M. Hunt, V. B Cheak, Clifford E. Hughes; capital stock, $200,000; subscribed, $300.

W. M. Ledbetter Company; incorporators W. M. Ledbetter, J. C. Wright, John Hess, D. N. Crowley, Robert E. Sherer; capital stock, $100,000; subscribed, $500.

The North American Polish Company; incorporators, Henry C. Scott, Sam P. Dorsey, Buda B. Dorsey, Laura Helen Scott, W. B. French; capital stock, $5000; subscribed, $500.

Not the Finishing Touch.

One thing about finishing school is that it does not train girls to hang about on the south steps of the postoffice talking to nondescript male idlers.—[Wichita Eagle.

MAGNIFICENT SILVERWOOD HOME SOLD.

Mansion Built for Bride Passes Into Hands of Dr. Carl Wickland at Auction.

Happieland, the magnificent country home at Eagle Rock built by F. B. ("Daddy") Silverwood, prominent Los Angeles merchant, for his bride less than a year ago, passed under the auctioneer's hammer to other hands yesterday. The new owner of the residence and the thirty acres surrounding it, according to C. H. O'Connor, auctioneer, is Dr. Carl A. Wickland of 6027 Hayes avenue. The consideration was said to have been $50,000.

Whether Happieland is to become the private residence of the Los Angeles physician or is to be transformed into a sanatorium could not be learned last night Dr. Wickland declined to discuss the purchase and declared that he is not ready to announce the nature of his plans concerning it.

Happieland, the residence, is a seven-room home with large porches and outdoor living-rooms, and is set in the midst of beautiful grounds. Its furnishings were specially designed for Mr. Silverwood and his bride. The furniture, scores of paintings and rich bric-a-brac were sold separately under the hammer yesterday and brought high prices, it is said, scores of prospective buyers crowding the grounds and house all day.

"Daddy" Silverwood less than a year ago married Mrs. Happie Winkler of San Francisco, for whom the home was built.

Late in August it became known that Mrs. Silverwood had left the home and it was given out that the separation was due to temperamental incompatibilities. At that time Mr. Silverwood was quoted as saying that he was willing that Mrs. Silverwood should return to Happieland, but it became apparent, attorneys said, that hope for a reconciliation was slight.

Soon thereafter attorneys representing both Mr. and Mrs. Silverwood announced that a separation agreement had been reached after several days of negotiations. Although the terms of the settlement were not made public, it was understood that they were appreciably less than those originally demanded by Mrs. Silverwood.

We Put Them Out.

"We don't have the men in Congress we had twenty years ago."

"Well, whose fault is it? Plenty of them were willing to stay there."—[Louisville Courier-Journal.

—one powerful Bank in seventeen convenient locations—

California Bank

COMMERCIAL – SAVINGS

THIS is a large organization. Doing business at seventeen locations means opportunity for experience, growth and promotion among our Employees that a lesser enterprise cannot possibly afford.

In this fact is one of the basic reasons for our superior service to our Customers. As Employees catch the "California Bank Spirit," as they develop and grow in character and ability, opportunities immediately within the organization open before them.

Members of the California "family" have the real *incentive* that must underlie dependable and genuine service.

Your Neighborhood Bank Broadway at 8th, Spring at 4th, Spring at 2nd, Westlake Park (7th at Alvarado), Central at 8th, Central at Vernon, Main at Jefferson, Vermont at Jefferson, Lincoln Heights (2201 North Broadway), Boyle Heights (E. 1st at Cummings), Stephenson Avenue (at 3840), Moneta at Vernon, Moneta at 60th, Hollywood at Western, Hollywood at Hudson, West Hollywood (7528 Sunset Boulevard), Belvedere (4021 East 1st.)

Hibernia Trust Co., 200 Hibernian Bldg., Spring at 4th
OWNED BY CALIFORNIA BANK
Supplies a comprehensive Trust service—qualified to act as Executor of Wills, Guardian or Trustee; to handle Escrows, manage Properties, Estates, etc.

—a Comprehensive Financial Service—

TOURISTS BUY USED CARS

through the TIMES' want-ad columns and when ready to leave for home re-sell through the same wonderful medium.

37 Floors in Five Connecting Buildings—Largest Home Furnishing Display in the World

Barker Bros.' Prices Show that *Quality* and *Charm* in Furniture Do Not Depend Upon Expense

Barker Bros.' assortments are so large that they comprise a wide range of prices without sacrificing quality in merchandise of even the lowest price.

It is a matter of no little satisfaction to home lovers that they may gratify their desires for better homes within the limits of their purse—at Barker Bros.'!

6-Piece Mahogany Suite (as illustrated) Priced at . . $588.50

Or the Same Suite, With Full Size Bed Instead of Twin Beds, Priced at **$491.00**

Other pieces, not shown in the sketch, may be chosen with this suite. The various articles, priced individually, are as follows:

BEDS, full or twin size . $97.50	CHIFFOROBE $125.00	WRITING TABLE $95.00	ROCKER $23.50
DRESSER $135.00	DRESSING TABLE . . $110.00	CHAIR $22.50	BENCH $22.50

The Group of Sample Dining Suites at New, Decisively Lower Prices

—is attracting much attention for the remarkable values that it embraces. Dining-room Furniture of the most commendable quality is offered at the lowest possible pricings in this special selling which is necessary in order to make room for the incoming stock.

For Instance—

The 9-Piece Berkey & Gay Dining Suite Sketched, Complete at $465!

The extension Dining Table, Serving Table, Sideboard, five Side Chairs and one Arm Chair make up this distinctly refined and unusual suite in a pleasing Georgian pattern. It is finished in old mahogany, with exquisitely grained burl mahogany decorations.

—China Cabinet to match this suite may be had at $95.00.

Every kind of Furniture designed to make living-rooms attractive and livable is found, at new low prices, in our large Fourth Floor display.

Complete Furnishers of Successful Homes

Barker Bros
ESTABLISHED-1880

Broadway, Between Seventh and Eighth

PUBLISHERS:
THE TIMES-MIRROR COMPANY
OFFICERS:
HARRY CHANDLER, Pres. and Gen. Mgr.
MARIAN OTIS-CHANDLER, Vice-Pres. and Secy.
F. X. PFAFFINGER, Treasurer.
HARRY E. ANDREWS, Assistant General Manager and Managing Editor.
Harry Chandler, Marian Otis-Chandler, F. X. Pfaffinger, Mabel Otis-Booth, Harry E. Andrews, Directors.

Los Angeles Times

EVERY MORNING IN THE YEAR.
DAILY FOUNDED DEC. 4, 1881.—40TH YEAR.
Sworn average circulation for every day of August, 1921..............100,133 Copies
Sworn Sunday only, average circulation for August, 1921..............140,833 Copies

OFFICES:
New Times Building, First and Broadway.
Branch Office No. 1, 619 South Spring Street.
Washington Bureau, 604 Hibbs Building.
Chicago Office, 111 West Monroe Street.
New York Office, 225 Fifth Avenue.
San Francisco Office, 742 Market Street.
Paris Office, 420 Rue Saint Honore.

LOS ANGELES (Loce Ahng-hayl-als)

MEMBER OF THE ASSOCIATED PRESS
The Associated Press is exclusively entitled to the use for publication of all news credited to it or not otherwise credited in this paper and also the local News Published herein.

THE MILLS WILL GRIND.

If the witnesses in the Arbuckle case are all going to sue the attorneys for defamation of character the courts are likely to give an effective imitation of perpetual motion. There is no wish that this case should go into continuous.

YEARS AND MATRIMONY.

A centenarian who married the other day said that every man ought to have a wife every fifty years or so. His first wife died in 1860 and so he thought it was time he took another. By the time he gets his third he may change his mind.

SWEDISH MOVEMENT.

They are using a new turbine engine on the railways in Sweden that is said to be a wonder in furnishing a maximum of power with the minimum of fuel. This is a happy combination that the Americans might consider to good purpose. We need the best there is.

THE SKY PILOTS.

The entire congregation at a religious service in Texas last Sunday arrived by airplanes. The preaching was at Fort Crockett and the worshipers came in eighteen government planes from Ellington flying field. For folks going heavenward an airship certainly gives a wonderful start.

IN UNION IS STRENGTH?

The moonshiners and bootleggers are said to be forming a union for the purpose of standardizing the price and the product and of combining for defense against prosecution. It is presumed that no loyal Federationist will spice his palate with nonunion hooch. But it is going to bother the bootleggers to keep union hours. Maybe they will compromise by charging double rates for overtime stuff.

THE OUTLOOK.

President Harding told the delegates to the unemployment conference that the country was "fundamentally sound, financially strong, industrially unimpaired, commercially consistent and politically unafraid." It needs an optimist to say these things and yet, when the test is applied, they can all be substantiated. Sometimes there are incidents and instances of flagrant variance, but in the mean the nation is up to the Harding specifications. If we liquidate the past, take knowledge of the present and have courage for the future there will soon be no problem of the unemployed. Such is the Harding judgment and who shall say it is not well-founded?

MORE EQUALITY WANTED.

Some of the ladies are not satisfied with the constitutional amendments they have. The Woman's National party is instituting a campaign for another one. They would make it the twentieth. It would provide that there shall be no political, civil or legal inequalities because of sex or marriage. They want the right to go to war, to challenge Dempsey, to run for sheriff or serve as pallbearer, the same as any man. Whatever any man in America may do they also demand the right. They may not exercise the right to carry plug tobacco in the hip pocket, but they insist on the privilege of so doing with no questions asked. First thing we know the men will be kicking up and demanding some of the rights that women have.

AFTER THE SMOKERS.

A Tulare county capitalist offered to endow the Red Cross with $5 in real money if the organization would consecrate itself to the mission of suppressing smoking in the public places of the earth. On account of a press of other obligations the Red Cross was compelled to refuse. The Tulare county man is therefore operating on his own account. At present he is directing his efforts toward the abolition of smoking on the county fair grounds. He does not want the Holstein heifers to acquire the cigarette habit. If the American people can be brought to the point where they cut off all smoking in the parks and pleasure grounds the purification of the country, in his opinion, would be made a more simple proposition. Save our fair grounds from any contaminating alliance with Lady Nicotine.

THE BAD BOY'S FRIEND.

The Los Angeles schools have another assistant superintendent. In the election of Dr. Lickley the Board of Education gave recognition to a work that has at heart the interests of the so-called bad boy, or, in the terms of modern pedagogy, the subnormal boy. The work of the child welfare department of the schools under Dr. Lickley's supervision has received favorable attention here and elsewhere and, while two members of the board saw fit to vote against his election, professing at the same time personal esteem for the choice of a majority of members, there is no reason apparent why school harmony should be jeopardized or educational development retarded by this promotion. On the other hand, it would seem that Dr. Lickley's sphere has been broadened and his opportunities for service greatly increased. Dr. Lickley has been in the Los Angeles schools a long time and once or twice has been involved in unfortunate personal and educational controversies. He will find no place for such extraneous interests in his new work. Doubtless his experience has taught him this.

THE NEW JAIL SITUATION.

This is a subject The Times has been hammering upon for over six years. The dire need of a new jail was urgent and obvious back in 1915 and it is more urgent and obvious today.

Certain decisions of paramount importance have been reached. The county Supervisors and the city have agreed upon a joint structure, a ten-story building to be erected on the site of the present County Jail. The county has agreed to furnish the money and the city to make an annual rental contribution for their quarters amounting to a 5 per cent interest on their apportionment of the capital involved. The final details of the financing have not yet been completely worked out, but the county has arranged for the money and the City Council is understood to be fairly unanimous as to its part in the transaction.

It has been agreed that all the criminal courts, district and city attorney offices, police headquarters, detectives and filing bureaus shall be housed in the one building, occupying the six lower floors, while the four upper floors will form the men's and women's jail departments.

And the plans for the interior are almost completed, involving as they do infinite detail insuring that every requirement of a first-class, modern structure for the purpose is obtained. Each department of criminal procedure has been consulted, so that the best system of accommodation and efficiency may be assured—that when the building is erected it will properly fulfill every requirement demanded of it. In short, that when it is done it will be done right.

When these interior plans are finally accepted—a consummation promised within a few weeks—a company of architects will collaborate on the exterior plans, that the building may present a worthy structure; embodying the dignity and prestige of justice in a wealthy county. In short, the new jail is appreciably in sight, belated but tangible at last.

But there must positively be no further delays. Each department of the public administration that craves expansion and county appropriations considers its own needs paramount and prefers to regard the jail as a secondary consideration.

But there is no public enterprise more vitally important at this time than wiping out the shame and disgrace of the present City and County Jails—neither flood control, public libraries, street improvements, art centers nor any other passionately advocated enterprise must be allowed to take precedence of this matter. The present condition of our jails is an outrage against public decency, common humanity, justice itself.

Our City and County Jails are pest holes that we should shudder to possess, in which it is a crime to hold any human being, no matter how guilty—but in which the innocent and the guilty are herded side by side under conditions that no rancher would impose on his cattle. Built when the city was young to hold a maximum of 200 prisoners, they are now required to house nearly thrice that number, without any of the ordinary modern necessities of sanitation, ventilation or for personal hygiene and cleanliness. They are alive with vermin which no amount of antiseptics can cope with; the old walls are heavy with aged filth; the plumbing is an outrage of inadequacy; and no sunshine ever filters through their meager windows, many departments having no outside windows at all, but only slits of gratings into other stench-laden departments through which to obtain putrid air.

Even the police quarters are dingy, dirty, ill-ventilated, vermin-ridden, sunless and the atmosphere in the underground police room is nauseating and well-calculated to undermine the health of any man required to stay in it for any length of time.

Moreover, both jails are fire traps, where, in case of a crisis, precious few of the wretched human beings entrapped could ever hope to save their lives.

The heating systems are out of date, hopelessly inadequate and always out of order. The cells are dark, airless, loathsomely unclean and are called upon to contain twice their proper number of tenants for sleeping purposes.

These are the abominable pest holes in which the unfortunate and perhaps innocent await the dispensation of justice and, for minor offenses, in which they remain for long periods, undermining their health, their self-respect, suffering the last horrors of degradation to fit them, forsooth, for reformation, redemption and new endeavor.

In 1915 several citizens' committees investigated these jail conditions and their reports bore out in every particular the disgusting facts to which The Times had drawn attention. And what was bad then is infinitely worse now—six years worse, six years prolongation of a shameful, pitiful, merciless condition. It has taken six years for us to stir ourselves—we, the proud and prosperous city of Los Angeles—to remove this blot upon our reputation, to taking definite steps to wipe out the shame and cruelty.

Once more The Times urges that not another day be wasted. Investigations of the jails of the country have been made, plans and counter-plans have been discussed and debated ad nauseam, but now that the essential decisions have been arrived at, now that a working plan has been decided upon, now that the financing has been made possible and nothing remains but the completion of details, for common decency's sake let us push the thing through without more delay.

HOPE CHESTS FOR MEN.

Sarcasm was intended in a recent editorial reference to the possibility of having hope chests for men; but now a sober and sensible correspondent asks why not? The best answer is to repeat the question: Why not? If all our young men and prospective bridegrooms are to have hope chests our emporiums will soon be putting in fancy lines of silved-hinged and cedar-lined chests with compartments for hooch and cigarettes. The hope chest will be exhibited at stag dinners and the guests will toss their forks and spoons and small change into the yawning receptacle. But if hope chests for men will encourage personal thrift they are worth calm and courteous consideration.

DRAWING PAY.

The head of the combined railway systems of Japan is said to receive a salary of $3500 a year. Several American lines are said to be paying their executives $100,000 a year. It is hoped that all are earning their money. It looks as if the oriental had a cinch on his.

GOOD INTENTIONS MISDIRECTED.

It is with a shock that one discovers in reading the foreign press that a number of peoples in Europe look upon the activities of the American Anti-saloon League with the same suspicion that we view the propaganda of the Bolsheviki. They envisage the two movements with equal distrust and regard them as equally indefensible. According to their opinion, this country is privileged to enact prohibition laws if it desires and to enforce them if it can; but it has not the right to conduct prohibition campaigns in other countries and should not be accorded that privilege. They resent it as foreign interference in domestic questions.

Here is an extract from a recent pronunciamento of Ernest Cherrington of the Anti-saloon League that has been quoted in the British and continental press and has awakened something of a furore of opposition:

> No great problem which has to do with human welfare can be solved fully and permanently by a single nation, regardless of the attitude of other nations. Consequently the law of self-preservation and self-defense compels one nation's effort for the solution of the same problem by neighbor nations. The high law of international ethics insists that the solution by any nation of a problem which concerns the world places upon that nation the duties and responsibilities of passing on such solution to other nations. The prohibition of the liquor traffic in a single nation is practically impossible of complete enforcement without co-operation on the part of all nations having close relationships.

Probably it never occurred to Mr. Cherrington that he was using the identical argument which Lenin and Trotsky advanced in support of their attempt to organize a world revolution of the proletariat. But a number of European thinkers were instantly struck by the similarity of the two pronunciamentos and they have not hesitated to call attention to it. They aver that, if the United States government exercises the right to deport soviet agents, the governments of Europe possess an equal right to deport the agents of the American Anti-saloon League.

"Pussyfoot" Johnson's activities in Great Britain attracted wide attention; but it seems to have served only to consolidate the opposition to national prohibition in a number of European countries. The opinion is now expressed in England by many who favor prohibition that it was a serious mistake for the movement to have been fathered by a foreign association and directed by foreign leaders. Too many regard it as an intrusion, as a reflection on their ability to regulate their own internal affairs.

During the last twelve months the "wets" on the other side of the Atlantic have regained much of the ground that they lost during the period immediately following the war, when prohibition was urged for economic reasons. Under Czar Nicholas national prohibition was enforced in Russia; but the soviets have repealed that edict and now encourage the manufacture and sale of mild alcoholic liquors, limiting the strength to 14 per cent. While few pay much attention to the constantly varying edicts of the soviets, one cannot wholly disregard the backsliding of the Norwegians. Three years ago Norway went bone dry; but within recent months the dry laws have been repealed and a new national act has been passed fixing a limit of alcoholic content at 14 per cent, the same as in Russia.

Ferdinand Tuohy asserts in an article published in the New York World that outside pressure caused the repeal of the prohibition laws of Norway. At least half the population of that country is supported by its fisheries. There has always been an exchange of the fish of Norway for the wines of Spain and Portugal. But when these countries no longer found a market for their wines in Norway they put an official embargo on the fish of that country; and the fishermen raised such a volume of protest that the prohibition act was repealed.

Austria, on the other hand, seems inclining toward prohibition, making it an economic but not a moral issue. Recently the Austrian Premier asserted in a public address that overindulgence in intoxicating liquors led to the loss of the war by Austria and the consequent dismemberment of the empire; and Austria now seems the most fertile field in Europe for a new experiment in national prohibition. This condition has not been occasioned, however, by American propaganda; it is a movement directed by the Austrians themselves.

As far as our American prohibition crusaders are concerned, they might find it the part of wisdom to remember that too much enthusiasm is often worse than apparent indifference. Before prohibition can spread from this country to Europe we must demonstrate that it is enforced here and that its results are beneficial. The facts of our own experience with representative government are a contradiction to the assumption that "No great problem which has to do with human welfare can be solved fully and permanently by a single nation, regardless of the attitude of other nations."

It is not of record that our Revolutionary forefathers, after establishing a republic in America, sent propagandists to foment revolutions against royalty in other countries. Our foreign ambassadors were very careful not to mingle in the slightest degree in the domestic policies of the governments to which they were assigned. Our ancestors devoted themselves wholly and exclusively to making representative government a success in their own country. It was the example of the beneficent results obtained under it that caused the movement to spread to Europe during the nineteenth and twentieth centuries.

The success of prohibition in this country has not yet been satisfactorily demonstrated. The Volstead Act has been violated more openly and continuously than any other law ever passed by the Federal Congress. In some parts of the country its enforcement is a joke. Bootlegging has become a popular and remunerative vocation. So long as these conditions continue to exist the experience of this country will not be of much benefit to those campaigning for prohibition in other lands.

THE VASTY DEEP.

The Secretary of the Navy says that we must have a lot more of different kinds of submarines. We hardly see why. The administration certainly does not care to explore the spot where Gov. Cox went down and no other deep-sea adventures are desirable.

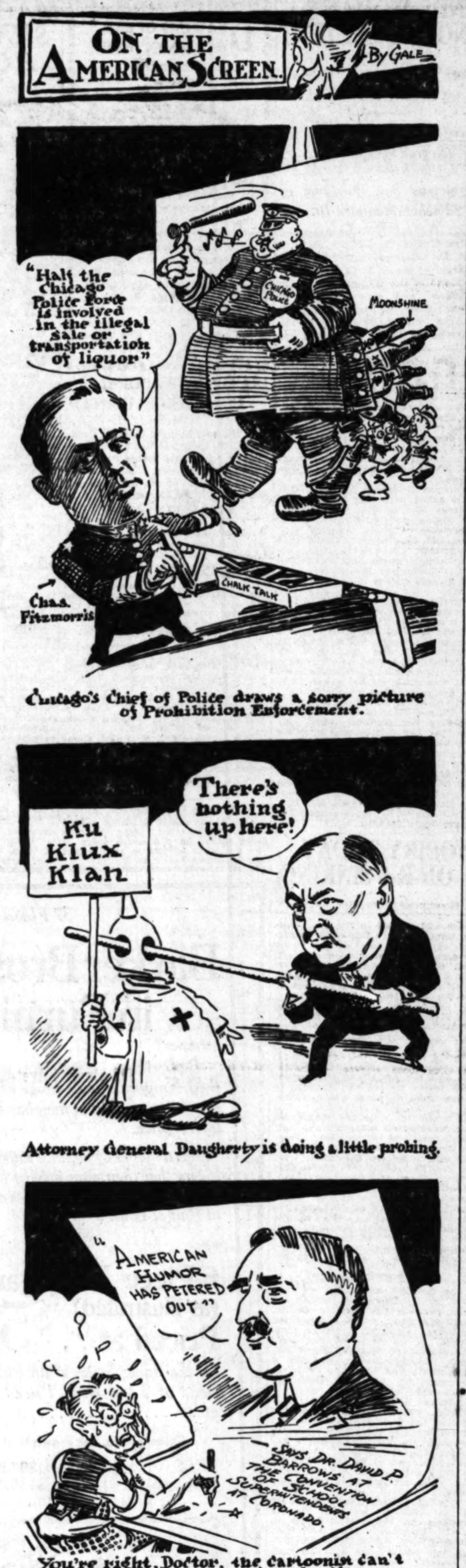

Chicago's Chief of Police draws a sorry picture of Prohibition Enforcement.

Attorney General Daugherty is doing a little probing.

You're right, Doctor, the cartoonist can't think of any Comeback.

MAKE IT UNANIMOUS.

One of our eminent thinkers, who has a brow on him that makes him resemble the corrugated iron dome on a silo, is of the opinion that censorship is an essential of American life. We have too many safety valves open. We must be anchored to the landmarks. There is too much emotionalism; too much liberty; too much license. We must have censorship not only of the films, but of the press, the stage, the pulpit and of daily business. Every day preachers are saying dangerous and untruthful things and the papers are printing unfortunate appeals to the passions of the people. The church is taking a militant attitude and business is growing into an agency of grasp and greed. According to this expert we must have a general censorship of the lives and actions of humanity. Censorship of the films would be nothing without it. Censorship of the press and pulpit are just as vital and important. This eminent thinker demands an all-pervading censorship, but he admits that even that would not be wholly successful unless he were made censor. Then everything would be fine.

DISRESPECTFUL TOWARD IDA.

Mrs. Ida Crouch Hazlett, a Socialist, is trying to tell the people of Iowa something, but she is having a hard time getting them to understand it. Tuesday night she was abducted when she attempted to speak at Mason City. A few days ago a street riot disturbed her meeting at Des Moines. A week before that, vainly endeavoring to speak in another town, she had custard pie thrown in her face. Maybe those Iowa people don't want to hear Mrs. Hazlett.—[Kansas City Star.

RIPPLING RHYMES.

STINGER AND STUNG.

A merchant prince can sting me once, but one time will suffice; and I would be the premium dunce to let him sting me twice. When I receive my monthly bills mistakes I've often caught; I'm charged for boots or beeswax pills, the which I never bought. "Some error of a clerk," I say, and journey to the store, where things are straightened right away and no one's head is sore. All honest men may make mistakes, which they in haste retrieve, and even I have made my breaks—which fact you'll scarce believe. But if my grocers represent their sand as being pure, and no cheap sugar with it blent, their tricks I can't endure, if I discover when I try to sweeten up my tea the sand's been sugared on the sly—such methods sicken me. And if the dairyman would bilk, I say to him, "Avaunt! You try to sell me jugs of milk when water's what I want. I fain would lave my fevered brow with water, ere I dine, and you produce an antique cow and say its juice is fine." Of grievous tricks the world is full, and fakers smirk and laugh; they sell us shoddy rags for wool and paper shoes as calf. And ever, as I sing and dance, I hand out this advice; the same man shouldn't have a chance to sting the voter twice. WALT MASON.

MR. WIMBLEY ROARS AGAIN.

BY E. A. BRININSTOOD.

"The weeds are getting pretty tall along the walk on the vacant lot next to us," suggested Mrs. Wimbley, "and if I were a man I would get out there with a scythe and cut them down."

"We don't own the lot," savagely retorted Wimbley, "and when I organize myself into a lookout committee of one to keep other people's property free from weeds you'll know it. What do you think I am, anyway—the board of public works?"

"But they're a nuisance," protested Mrs. Wimbley, "they lop all over the sidewalk and get our dresses all dirty and they ought to be cut down."

"Well, I would suggest that all you women on the street get up a petition to have the work done and turn it in to the proper city authorities. I'm done with trying to benefit my neighbors. If I got out there and did that job you know as well as I do that all I would get for it would be kicks, just because the work wasn't done just to suit every individual taste.

"How was it last winter when you asked me if I wouldn't be kind-hearted enough to take some old planks and rig up a crossing from the curb out to the middle of the street, so you dear women on this street wouldn't get your wee tootsies muddy in getting to the cars?

"I not only furnished all the lumber for the crossing and lugged it out there, but I worked like a darned Chinese all one rainy afternoon making it. Nobody offered any aid. Singleton came along and remarked that I was doing a most humane and benevolent act and ought to be rewarded; but when I suggested that he stop and put in twenty minutes helping lift those conhanged wet planks did he heed my request? Why, darn his measly, old, skimpy, shallow skin, he did nothing of the sort. His only reply was that he had an important business engagement and must get right down to his office. So much for Singleton.

"And then along came Hogan, in his new raincoat and rubbers. He sized my job up and said I was the most enterprising citizen in the block; that I was always doing something that needed to be done, and he almost wept maudlin tears telling me what a credit I was to this street; but when I threw out a hint that he had come along just in time to give me a boost on holding up the planks while I put a rider under them he remarked that his heart was in the work, but he had burned one of his hands that morning while making some toast for his sick wife and he was afraid he would get blood poisoning or something more if he tried to exercise that hand.

"The consequence was that, although seventeen men in this block came along while I was on that job and praised me to the vaulted skies for my ambition and desire to benefit the neighborhood, not a darned one of them would put in a few licks of work helping me.

"So I waded around there in the rain and mud and caught a beautiful cold and was in bed a week with pneumonia, grip, influenza and a few other things. And when that crossing was finished, how was I repaid for all my toil and labor? Listen, Mrs. Wimbley, while I tell you:

"The very first woman who walked over those planks was overheard to remark that the man who laid those boards must have been cross-eyed and that the job was a disgrace to any community. Of course, I don't suppose she knew who did the work, but my feelings were hurt, nevertheless.

"And there was that red-headed, peroxided blonde who lives way down at the end of this street—she stepped on one of the planks and it broke under her weight and she sprained her ankle. She declared she would bring suit against the miserable scoundrel who had the nerve to lay a crossing in such a slip-shod manner and I never heard anything but sneers and jeers from a dozen other people, who told me I was the worst specimen of a wood-butcher they ever saw.

"No, Mrs. Wimbley, you needn't toss out any hints to me about cutting the weeds along the edge of that vacant lot, for I'll see you in Halifax before I will tackle the job. Somebody would come snooping around after the work was done and declare that I didn't know any more about cutting weeds than I did of teaching a Sunday-school class, although every mother's son of them would smile at me while I was on the job and call me a public-spirited citizen and say that I ought to be elected to the Council for my enterprise and fill me full of prunes and bunk and slush and bull-con.

"Forget it, Mrs. Wimbley! Let the weeds thrive and grow, but never do anything that will get you in bad with your neighbors. Those are my sentiments, madam. Do you get me?"

DIFFERENT NOWADAYS.

Judge Jethro Henderson remembers the time a fellow would take his best girl out riding Sunday afternoon and she would say, "Well, you come to our house and eat." But it is different now. When supper rolls around they say, "Well, where are you going to take me to eat today?"—[Arkansaw Thomas Cat.

GIVEN A HARD JOLT.

Near New York City a huge oak on a hillside was torn into splinters by a bolt of lightning and some electrical engineering experts have been studying the size of the tree, the resistance it gave and the volume of electrical force to be required for its destruction. They agree there was not less than 160,000-horse power in the bolt that hit it.—[Exchange.

Real Yells.

"Do you remember your class yell?"

"Yes, and it wasn't very expressive. I've got a son in college now and you ought to hear me when I audit his bills."—[Kansas City Journal.

PEN POINTS

By the Staff

It is too hot, we take it, to [illegible] the Irish question.

Divorce is unknown on the Isle of Jersey. But where is the Isle of Jersey?

The local Federal [illegible] orchestra is finding some difficulty in striking the right key.

Speaking of the Japanese [illegible], it is our idea that California [illegible] to be asked to disarm.

It used to be that a physician [illegible] not consult either Dun or Bradstreet before answering a call.

We are advancing. The lady of the future is likely to be born with a cigarette in its mouth.

Germany seems to be working her way out of her troubles. There is no better method known.

About the only individual who is not objecting to the low price of Liberty Bonds is the fellow who [illegible] them.

The local Chinese, who have [illegible] times been engaged in the tong war, are not in favor of the proposal to limit armament.

A shortage of ministers is reported. They can make more money working a few minutes each [illegible] in the movie studios.

If fish could laugh they must [illegible] split their sides with some of the stories that are brought down from the Big Bear country.

It is understood that the local gamblers who have been driven out of town by the Chief of Police are hankering for the status quo "[illegible]."

When a woman goes shopping in a bathing costume we often wonder what she is after. It is certain she is not looking for something to [illegible].

Opposition to the ratification of the German peace treaties is shown in the Senate. The good ship Harding, may have a rough run of weather this fall.

Sugar is down, of course, but fruit is not, so the fall season of canning is shortened this year. Why is it that everything cannot be all right at some stated time?

Charlie Chaplin says he wants to get away from slap-stick stuff and play Beau Brummel. Lie still, shade of Richard Mansfield, lie still, it may not be as bad as all that.

But we do not understand there was any law forbidding the transportation of fight films from one state to another when David and Goliath pulled off their little bout. Neither was there any Tex [illegible].

Lord Northcliffe, writing his impressions of President Harding, says he is the best-looking man in public life. Laws-a-massy, Northcliffe ought to make a trip through Ohio. The woods are full of such fine-looking statesmen.

One of the sad features of the reunion of the Ninety-first was the opportunity it afforded for headline writers to say something about "When Johnny Came Marching Home." There is always somebody taking the joy out of life.

With the installation of that intelligence bureau at the local postoffice patrons will expect the government to furnish compressed tire pumps, battery testers and buckets of water, with maps showing where cider may be bought without fracturing the Volstead law.

We are losing much of our individuality, personal independence, initiative and self-reliance with the renting habit. We are willing to depend on hands other than our own to provide and maintain our homes. The owned home is pre-eminently the symbol and support of a vitalizing independence.

It used to be back East that if a couple drove twenty miles it was considered a good day's journey. And a third more than that was all that the most horses would care to undertake. Now thirty miles can be covered in less than an hour and a twenty-mile spin is only what a drive around the block used to be.

It has been figured out that there are 7,000,000 children of school age in the United States who are not enrolled in any school. It would seem that parents ought to be educated to the absolute necessity of education as a part of the equipment of the boy and girl for life [illegible]. To neglect it is to contribute to the downfall of both.

"President" De Valera wants David Lloyd George to recognize the Sinn Feiners as the representatives of an independent government. But the withdrawal of Ireland from the empire could only be accomplished with the consent of Parliament. David Lloyd George could no more do that than any citizen of London. Possibly De Valera wanted to put the little Welshman in a hole.

THE MOTH.

Her fragile wings could never fly
To heights of love and starry sky!
But hovered near a lurid flame,
Whose touch is death and gilded
shame.

The lure was in her very soul;
And garish lights were but a goal,
To hold aloft the scarlet torch
That others, too, might feel the
scorch.

Her happy days, an interlude,
The peacock strut of pulchritude,
Were dazzling in a showy part;
But never won a faithful heart.

Ephemeron, lovely for a day!
The pity is that men betray—
Entrancing creature, fair and sweet,
Gay Folly spins her winding sheet.
HOMER FORT.

PEN POINTS

It is too hot, we take it, to argue the Irish question.

Divorce is unknown on the Isle of Jersey. But where is the Isle of Jersey?

The local Federal pie counter orchestra is finding some difficulty in striking the right key.

Speaking of the Japanese question, it is our idea that California ought to be asked to disarm.

It used to be that a physician did not consult either Dun or Bradstreet before answering a call.

We are advancing. The baby of the future is likely to be born with a cigarette in its mouth.

Germany seems to be working her way out of her troubles. There is no better method known.

About the only individual who is not objecting to the low price of Liberty Bonds is the fellow who steals them.

The local Chinese, who have at times been engaged in the tong war, are not in favor of the proposition to limit armament.

A shortage of ministers is reported. They can make more money working a few minutes each week in the movie studios.

If fish could laugh they must have split their sides with some of the stories that are brought down from the Big Bear country.

It is understood that the local gamblers who have been driven out of town by the Chief of Police are hankering for the status quo "ante."

When a woman goes shopping in a bathing costume we often wonder what she is after. It is certain she is not looking for something to wear.

Opposition to the ratification of the German peace treaties is shown in the Senate. The good ship, Harding, may have a rough run of weather this fall.

Sugar is down, of course, but fruit is not, so the fall season of canning is shortened this year. Why is it that everything cannot be all right at some stated time?

Charlie Chaplin says he wants to get away from slap-stick stuff and play Beau Brummel. Lie still, shades of Richard Mansfield, lie still, it may not be as bad as all that.

But we do not understand there was any law forbidding the transportation of fight films from one state to another when David and Goliath pulled off their little match. Neither was there any Tex Rickard.

Lord Northcliffe, writing his impressions of President Harding, says he is the best-looking man in public life. Laws-a-massy, Northcliffe ought to make a trip through Ohio. The woods are full of such fine-looking statesmen.

One of the sad features of the reunion of the Ninety-first was the opportunity it afforded for the headline writers to say something about "When Johnny Came Marching Home." There is always somebody taking the joy out of life.

With the installation of that intelligence bureau at the local postoffice patrons will expect the government to furnish compressed tire pumps, battery testers and buckets of water, with maps showing where cider may be bought without fracturing the Volstead law.

We are losing much of our individuality, personal independence, initiative and self-reliance with the renting habit. We are willing to depend on hands other than our own to provide and maintain our homes. The owned home is pre-eminently the symbol and support of a vitalizing independence.

It used to be back East that if a couple drove twenty miles it was considered a good day's journey. And a third more than that was all that the most horses would care to undertake. Now thirty miles can be covered in less than an hour and a twenty-mile spin is only what a drive around the block used to be.

It has been figured out that there are 7,000,000 children of school age in the United States who are not enrolled in any school. It would seem that parents ought to be educated to the absolute necessity of education as a part of the equipment of the boy and girl for life ahead. To neglect it is to contribute to the downfall of both.

"President" De Valera wants David Lloyd George to recognise the Sinn Feiners as the representatives of an independent government. But the withdrawal of Ireland from the empire could only be accomplished with the consent of Parliament. David Lloyd George could no more do that than any citizen of London. Possibly De Valera wanted to put the little Welshman in a hole.

THE MOTH.

Her fragile wings could never fly
To heights of love and starry sky!
But hovered near a lurid flame,
Whose touch is death and gilded shame.

The lure was in her very soul;
And garish lights were but a goal,
To hold aloft the scarlet torch
That others, too, might feel the scorch.

Her happy days, an interlude,
The peacock strut of pulchritude,
Were dazzling in a showy part;
But never won a faithful heart.

Ephemeron, lovely for a day!
The pity is that men betray—
Entrancing creature, fair and sweet,
By Folly spins her winding sheet.

HOMER FORT.

CASEY TO QUIT HARBOR BOARD.

Offers to Resign by Phone; Letter is Advised.

Says He Hopes to Assist in Straightening Tangle.

Unless Council Acts Today Body Will Not Exist.

The resignation of Edward Casey as a member of the Board of Harbor Commissioners will reach the office of Mayor Cryer this morning, according to a statement issued by him last night.

Commissioner Casey told Assistant City Attorney Leach, legal adviser of the commission, over the telephone yesterday, that he intended to resign at once, and asked Mr. Leach to accept the resignation by telephone. Mr. Leach advised the commissioner to send the resignation to the Mayor, and Mr. Casey said he would do so, and also announced that he would not attend this morning's meeting of the board.

If Mr. Casey does send his resignation to the Mayor and does not attend this morning's meeting of the board, there will legally be no Harbor Board in existence, as President Gordon resigned on Monday, and Commissioner Hughes will be the only remaining commissioner in office.

"I will send in my resignation because I cannot longer give my time to this work and because I believe that by so doing I will hasten the settlement of the Harbor Commission tangle," said Mr. Casey last night.

In view of Commissioner Casey's announced intention of resigning and leaving the city harbor board-less, there will be a special meeting this morning of the Harbor Committee of the City Council, of which Councilman Langdon is chairman and President Criswell and Councilman Allan are members. Mayor Cryer's appointment of Lieut.-Commander Alonzo H. Woodline as president and Charles E. Richards and William Edgar McKee as members of the Harbor Board were referred to this committee for a report and recommendation, and it is expected that the committee will, in view of the crisis in the harbor department, advise the Council to confirm Mr. Richards and possible also recommend the immediate confirmation of Mr. McKee.

If Mr. Richards is confirmed, he and Commissioner Hughes will constitute a board which can conduct the department's business, and in the event that Mr. McKee is also confirmed the board will have a full membership, and can then elect an acting president.

On account of opposition which has developed to Lieut.-Commander Woodline, there was every indication yesterday that action on his appointment will be delayed and that it may be finally rejected.

Will Meet for Discussion of Army Reserve.

"Me, I'm going to fight the next war in the shipyards."

"I hike for Tijuana the day the newspapers begin to talk war again."

"Anybody who asks me to join the Army ain't goin' to talk again."

This is the way a group of red chevrons talked in 1919. And possibly in 1920. But then they all were going to send the second "looie" to the hospital and the "top" to the undertaker the first time either was met on the street. And there wasn't to be a bugler outside of a cemetery a month after the war was over. However, "looies" and "tops," "bucks" and colonels, buglers and majors, arms intertwined, sang the old Army songs at Saturday night's banquets of the Ninety-first Division.

Enthused by the reunion's reception of the War Department's plans for formation of a Ninety-first reserve division in California, former commissioned officers of the Wild West division are to meet tomorrow night at the Los Angeles Athletic Club to discuss co-operation with the War Department in the formation of the reserve division.

Col. E. V. Smith and Maj. F. W. Manley, from Ninth Army Corps headquarters at San Francisco, will be there. Every man who held a commission in the old Ninety-first is invited to attend. The meeting will be called to order at 7:30 p.m. in the blue room of the club.

Burning Love Notes Cited in Rich Man's Suit

Judge Summerfield took under advisement yesterday the divorce action of Henry G Rich, said to be a millionaire manufacturer of knit goods, against Louise H. Rich.

"After I read a number of letters received by my wife from Joe Hogan I became convinced that she and he had definitely conspired to get married," Mr. Rich told the court. "He was married, but had planned to get a divorce in order to marry my wife, who admitted the situation and wanted me to take her back, but the letters were too much for me and I could not do it."

From the love notes introduced in evidence, excerpts read as follows:

"Oh wonderful girl, live forever and ever. Give me that powerful strength that brings back youth, that creates happiness, that lives on and on. Yes, darling, I shall always be young with you, even to the terrible end and then one look into those wonderful eyes would still make me feel grateful. Don't let anyone take my dream from me. Never until death, Joe."

A letter signed "Joe," written from Cleveland, O., tells of the writer's efforts to get a divorce and offers extended advice to Mrs. Rich, urging her to "fight for her rights" and picturing the time when they "will at last be together."

Beautiful New Cadillacs.

The graceful lines of the new 61 Cadillacs are certain to impress you. Don't fail to see the new models. Don Lee, 12th and Main sts.—[Advertisement.

To Charge Customers

All purchases made on and after September 26 appear on October bills, payable November 1st.

Why not start a charge account now with this good store?

(Main Floor)

McCall and Pictorial Review Patterns

Coulter Dry Goods Co.
FOUNDED 1878

"The House of Fine Linens"

Seventh Street at Olive

Store Hours: 9 to 5:30 Daily — Branch Store: 215 South Broadway

At Our Broadway Branch

Whenever the advertised goods are carried in stock, they are of identical quality, and are sold at the same prices that prevail in our Main Store.

Shop there if more convenient.

Semi-Annual Sale of Notions and Dress Accessories

A SALE so comprehensive, so far-reaching in its scope, that women who sew at home and those who make dressmaking and designing their specialty, alike are eager to share in the many savings available.

No notions sold at special prices to dealers; none placed in C.O.D. "Will Call" for later delivery; mail orders carefully filled.

Buttons

Our entire asortment, including new Fall arivals, reduced 15%.

2000 cards Pearl Buttons...10c
3 for 25c

1000 cards Buttons.........5c
3 for 12c

500 cards Pearl Buttons.....8c
2 for 15c

Binding Ribbons, Featherbones, Etc.

15c Chicago Featherbone, yd. 13c
Bolt $1.55

18c Grosgrain silk-covered Featherbone, yard.... 16½c
Bolt $1.95

5c Collar Supports..........3c
Dozen 35c

30c to 50c Seam Binding 27c to 40c

Sanitary Goods

35c to 65c Sanitary Aprons, special.........24c to 49c each

$1.00 all-silk Sanitary Aprons, each..................85c

65c Household Aprons......40c

$1.00 reversible Household Aprons..................85c

40c Sanitary Napkins 35c
3 for $1.00

50c Baby Pants............42c

40c Velvet Grip Sanitary Belts at..................35c

Mops Reduced

O-So-Ezy $2.50 Polish 2-in-1 Mops.................$2.25

$1.50 Self-feeding Polish Mops at..................$1.25

$1.25 Oil or Dust Mops...$1.00

30c Howard Dustless Dusters at..................27c

A Factory Representative

Of Wm. E. Wright & Sons, manufacturers of Bias Fold Tapes and Trimmings (white and colored,) is at Coulter's this week, displaying attractive garments showing the uses of tape and trimmings; she will be glad to answer any questions or help you with suggestions as to their effective use in dressmaking.

(Main Floor; Also Broadway Store)

Miscellaneous

10c Cap Shape Hair Nets, per dozen..................75c

25c West Electric Curlers...21c

35c Magic Hair Curlers.....30c

25c Shell Hairpins 21c

10c Star Trouser or Skirt Hangers..................8c

35c Vanity Cases 25c

15c Rickrack mercerized Braid at..................12c

15c Stickerei Braids........10c

10c Silk Luster Lingerie Tape 6c

10c Bias Tapes 8c; two for..15c

5c Shoe Laces...three for 12c

10c Damascus Safety Pins...8c
2 for 15c

15c large cabinet Hairpins..12c

35c Kirby Beard cabinet Hairpins..................25c

10c Shoe Trees....three for 24c

5c Star Tape 4c; three for..10c

10c Twill Tape............5c

15c Cotton Tape (8 yards)..11c

Smartness Depends on:
New Styles
New Materials

CHOOSE the very new style if you would have the clothes you make successfully smart.

Here are four McCall Styles introducing the new Fashion features of the season; the popular cape effect—the long coat for your suit—the wide loose sleeves — the uneven hem. McCall "Printed" Patterns allow you to copy the smartest costumes of the season in your own sewing room!

New Materials Carry Style Best!

For instance, the loose sleeves take the softer silk weaves—Canton Crepes, and crepe-backed Satins. The slender, tailored line of a Suit is kept by Tricotine, Twill and the Knitted Weaves. For a bouffant effect in evening gowns, there's crisp Tulle, Taffeta and airy Laces.

All these new style-favored materials are on display in our Piece-Goods section!

McCall's Magazine—Best Reading, 10c.

A—Coat Style—New McCall Pattern — 2415

B—Suit—New—McCall Pattern 2316, Skirt 2240

C—Dress—New McCall Pattern 2383

D—Evening Gown —New McCall Pattern 2310

(Second Floor)

Bill Folds of pin seal with gold corners, in two and three-fold styles; special ...$3.45

New Fall Bags of pin seal, morocco and vachette, new shapes and colors; special, $6.85

Vanity Boxes in dull leathers, new styles, just placed in stock; special, $3.50 and $4.45.

Highland Linen—a boxed stationery in all wanted tints. Box 50c

(Main Floor)

Girls' School Coats

$11.75 to $19.75

FOR girls of six to fourteen years there are becoming new coat styles in cheviot, polo and velour, of many shades, at these low prices:

Hats for Girls — of brown and black beaver, at..................$9.50 and $11.50

Of black velvet..................$7.95

Serge Skirts — for school wear; attached to waist..................$4.95

On belts..................$5.95

(Third Floor)

Spangle and beaded Bands and Edges — in lengths from long to short —in opalescent finish or in modish colors; in widths from one inch and more.

Suitable for trimming evening gowns or millinery purposes.

Sold previously in regular stock at a variety of prices, according to width and elaborateness; now Half.

(Main Floor)

Fine Bedding and Bedroom Furniture

FLOOR samples in odd pieces of ivory finish bedroom furniture, slightly damaged from display, to be sold as follows:

Dressers, Chiffoniers, Tables, Night Stands, Benches, High and Low Back Chairs, Bedsteads, etc.

Previously priced, variously, from $7.50 to $34.00, now remarked at

$6.50 to $16.95

About Mattresses

While they will doubtless shortly advance in price, our Drowsyland 45-lb. cotton felt, roll edge, Neverstretch, guaranteed mattress, in full size, will be sold at.......$22.50
Twin bed sizes at.....$20.00

(Second Floor)

Wool Blankets

White with blue and pink borders — reduced from $12 to $8.00. And so on up to the $25 Blankets at $15.

Plaid Blankets formerly $4.00 to $13.50, now $3.00 to $10.50.

$22.50 Comforts, wool filled, silk mull covered, $11.25.

Some Winsome Fall Silks

Temptingly Low-Priced

CHOICE of those wonderful "Silks of Quality" for which Coulter's has long been famous, at prices in no way commensurate with their worth:

Crystal Crepe

40 inches wide; a new weave in black, white and Autumn colors; well worth $5.00; special, yard $3.95

Radzimer Crepe

40 inches wide; a late weave in black, white and good colors; special for this Sale, yard $4.00

Imported Pongee

32 inches wide; natural shade; good $1.25 to $1.50 qualities; special, yard....75c

Chiffon Taffetas

35 inches wide; pastel effects for dancing frocks; formerly $3.50; yard......$2.50

(Second Floor)

750 Yards Sello Silks
On Sale Today in a Good Color Assortment
50c a Yard

The Suit Blouse—an Essential

NO well-attired women dares neglect the matter of her blouse this season—for apparel modes are so simple that oftentimes the entire touch of color or contrast is lent by the embellishing upon the blouse beneath one's coat.

Crepe de chine, Georgette and satins are the favored materials—tie-back and Russian blouses the styles—beading, braiding, embroidering the ornamentations.

Shades of navy and red, brown and Mohawk, navy and green, brown and beige, and single tones, at

$8.75 to $29.50

(Third Floor)

Coulter's—Seventh Street at Olive

For Wednesday Only

Kayser Silk Vests at $2.75

THE one-star quality silk, in regulation and bodice top; in pink, sky, corn, white and orchid shades; every woman knows what the established price upon this vest is; for Wednesday only $2.75

Kayser Bloomers

One-star quality silk, in pink, white, black, navy, smoke, French gray, sky, cordovan and orchid..............$4.75

Seasonable Knitwear

Children's medium weight cotton underwear; flat lock seams; beautifully finished; drop seat, Dutch neck, elbow sleeves, knee length; sizes 2 to 16 years...........$1.00

Women's 1x1 rib vests of fine cotton....50c and 60c

Women's medium weight cotton union suits; handsomely tailored; flat lock seams; high neck, long sleeves; low neck; band top, no sleeves; all ankle lengths; regular sizes $1.60
Extra sizes $1.75

(Main Floor)

Five Hundred Yds. Velour Suitings, $3.50 a Yard

VELOURS in the height of popularity for Autumn suits and coats, yet reduced to a very commonplace price during the Dress Accessories Sale:

Velour Suitings

54 inches wide, in black and Autumn colorings; reduced from $5.00 to, yard....$3.50

Silk-and-Wool Poplins

40 inches wide, in a good assortment of Autumn shades; specially priced at, yard.$2.00

Novelty Mohairs—in a choice assortment of patterns; 54 inches wide; values to $3.50 yard..............................$2.50

(Second Floor)

A Sale of "Shamrock" Linens

TO PEOPLE having large round tables, this opportunity is most timely.

We have in stock a few very handsome sets of the finest pure Irish manufacture, from John S. Brown & Sons—cloths and napkins to match, to be sold in sets only.

80x80-Inch Cloths; 27x27-Inch Napkins

Reduced from $81.50 to, set..........................$64.75
And from $85.00 to, set..........................$65.00

John S. Brown & Sons' Napkins

A few dozen only; in size 26x26 inches; choice designs and very fine grade; reduced from $25.00 to, dozen..........$19.75

Extra Fine Irish Linen Cloths

In discontinued patterns:

70x70 Cloths; $20....$11.85
Were $25.00 ....$14.95
70x80; were $25.00..$14.95
$31.50 ....$18.85
70x108; were $30.00.$18.35
$37.50 ....$22.25

Napkins of fine quality, of reliable Irish manufacture; greatly reduced—were $20.00 dozen $11.50
Were $27.50 dozen.$16.50
Were $30.00 dozen.$18.50

(Second Floor)

Seventh Street at Olive—Coulter's

MEN, WOMEN AND THINGS IN THE WORLD'S NEWS.

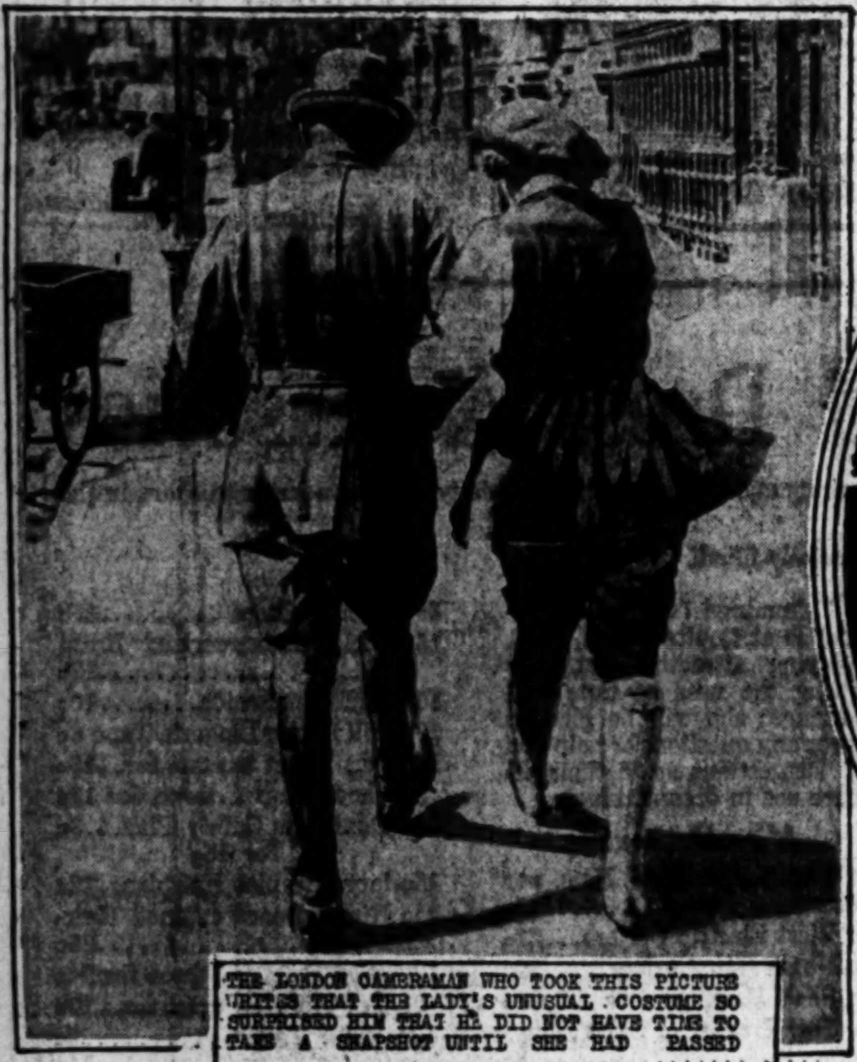

THE LONDON CAMERAMAN WHO TOOK THIS PICTURE WRITES THAT THE LADY'S UNUSUAL COSTUME SO SURPRISED HIM THAT HE DID NOT HAVE TIME TO TAKE A SNAPSHOT UNTIL SHE HAD PASSED

THEY'LL NEVER BE CROSS TO A TELEPHONE GIRL AGAIN! MEMBERS OF THE ELECTRIC CLUB AT THE ALEXANDRIA LEARNED ALL ABOUT THE TRIALS OF A SWITCHBOARD [illegible] FROM MISS DOROTHY MCDONALD (LEFT), AND MISS EVELYN MARTINSON, WHO HELPED TO DESIGN THE DEMONSTRATION APPARATUS HERE SHOWN.

"DIANA" IN COLORFUL PAGEANT GIVEN BY GIRLS OF MILLS COLLEGE

Photos by Keystone View Co.

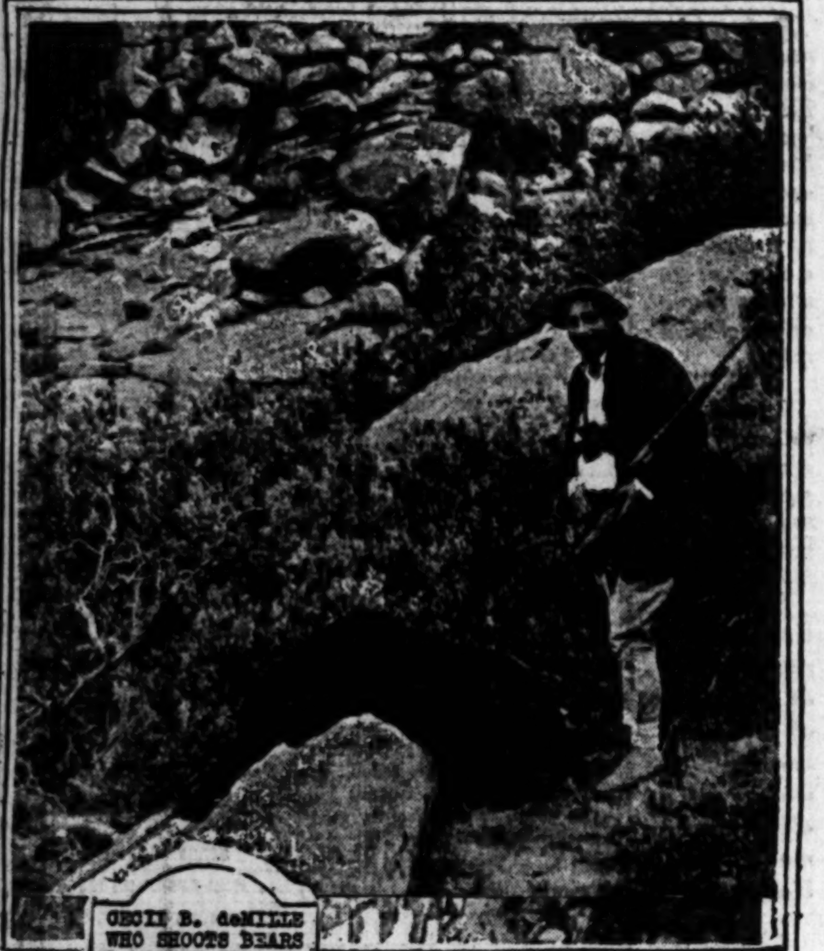

CECIL B. deMILLE WHO SHOOTS BEARS OR MOTION PICTURES WITH EQUAL SUCCESS

PREMIER LLOYD GEORGE RECEIVES HEARTY GREETING IN SCOTTISH HIGHLANDS

THIS IS JOHN WILLIAMS [illegible] OF KENSINGTON ENGLAND AT SEVENTY-SIX HE CLAIMS TO BE SPRYER THAN ANY OF HIS 24 CHILDREN

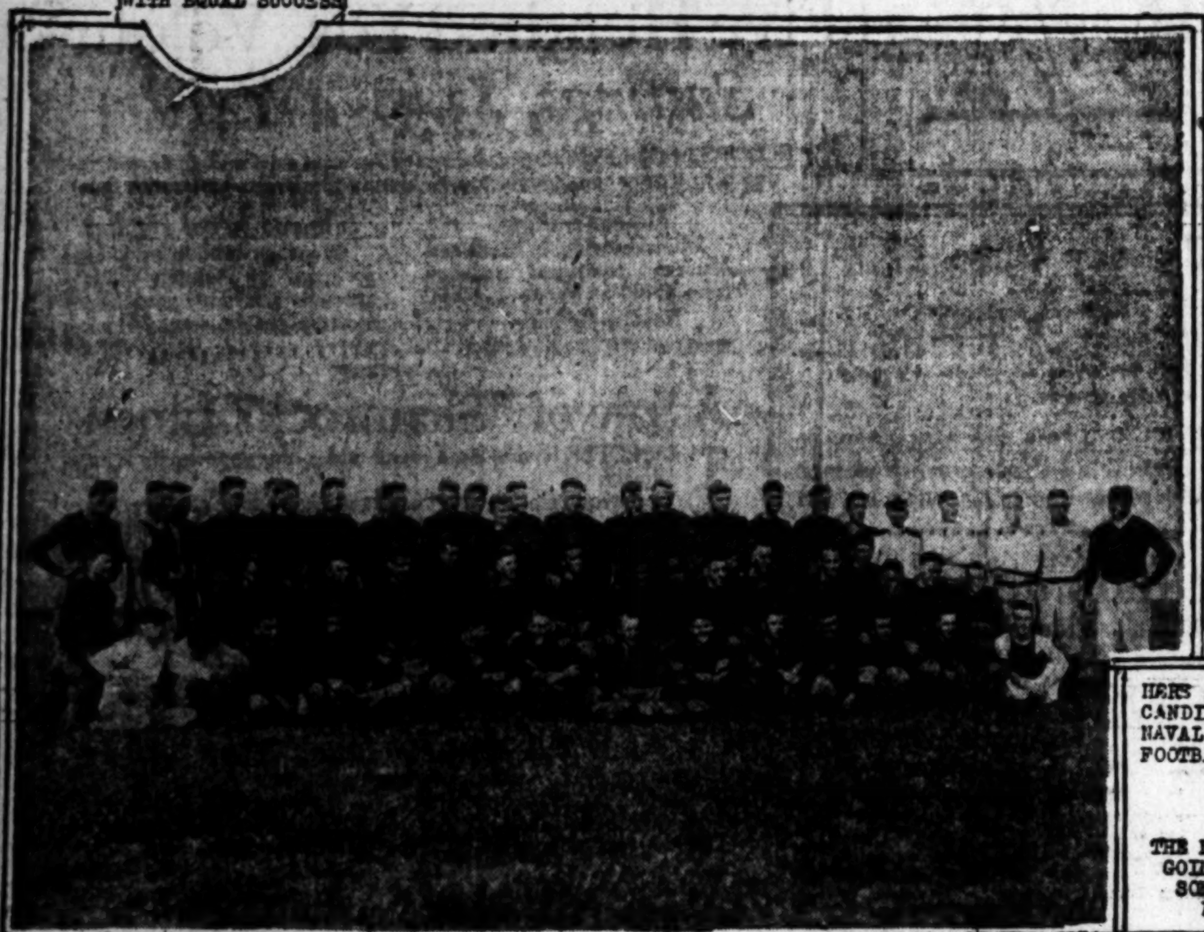

HERE ARE SIXTY CANDIDATES FOR NAVAL ACADEMY FOOTBALL TEAM

Photo by Underwood & Underwood.

THE NAVY'S SQUAD GOING THROUGH SOME SNAPPY PRACTICE

Photo by Underwood & Underwood.

Gregor Cherniavsky

Announces the
Second Annual Violin Recital
by his Artist-Pupils

to be given at Trinity Auditorium, Ninth and Grand Avenue, on Saturday evening, October 15th, at 8:15.

The public is cordially invited. Free tickets may be obtained at Barker Bros.' Music Department.

Gregor Cherniavsky uses and endorses the

Sohmer Piano

and employs it exclusively in his Studio and in all his professional engagements

Barker Bros.—exclusive representatives in Southern California for SOHMER PIANOS—invite for these world-famed instruments the critical inspection of artists and discriminating music-lovers.

Barker Bros
ESTABLISHED 1880

724-738 South Broadway

A NEW
TELEPHONE DIRECTORY
FOR
LOS ANGELES CITY AND COUNTY
WILL GO TO PRESS
OCTOBER 20, 1921

Please arrange for any change you may desire in present LISTINGS or ADVERTISING as soon as possible so that such changes may be completed not later than

OCTOBER 20TH

SOUTHERN CALIFORNIA TELEPHONE COMPANY

...w To Keep Your Blood Pure and Wholesome

...he Person With Rich, Red, Normal Blood—The Person of Health and Energy—That Meets With Business and Social Success.

...ered Vitality Is Usually Due to Waste Products in the Blood.

...your blood is impoverished ...ed with waste products, you ...get the full strength out of ...food, and as a consequence, ...become weak, nervous and ...

...products get into the blood ...through the intestines, but ...other sources — for in... the glands. Some glands ...digestive juices, while others ...waste products. If they fail ...function, waste products ...

...result, nature strives to ...all the poisons. It may be ...the skin in the form of some ...disorder, but it is not infrequent ...to settle in the muscles and ...and cause rheumatism.

...over fifty years, thousands ...thousands of men and women ...relied on S. S. S. to cleaar ...blood of waste products. S. S. S. will improve the quality of your blood by relieving you of the waste products which cause impoverished blood and its allied troubles—skin disorders, rheumatism and a lowered vitality.

The same qualities which give S. S. S. its beneficial effect in clearing your blood of waste products make it extremely desirable for keeping your blood in good condition.

Get S. S. S. at your druggist. Use it strictly according to directions and write Chief Medical Director, Swift Specific Co., D-718 S. S. S. Laboratory, Atlanta, Ga. for special medical advice (without charge). He is helping people every day to regain their health and strength. Ask him to send you his illustrated booklet, "Facts About the Blood"—free.. S. S. S. is sold by all drug stores.—[Advertisement.

DEFENDS THE SILVER SHEET.

William De Mille Replies to Dr. G. A. Briegleb.

Censorship Plan is Called Moral Autocracy.

Wholesale Condemnation of Industry Deprecated.

The Times is in receipt of a copy of an open letter from William C. De Mille, motion-picture producer, to Dr. Gustav A. Briegleb, president of the Los Angeles Ministerial Union, which is in part, as follows:

LOS ANGELES, Sept. 27.

Dr. G. A. Briegleb, Los Angeles.

Sir: In all the recent agitation about censoring the movies, I have refrained from public comment because I felt sure my motives would be misinterpreted.

But after reading extracts from your speech of yesterday, and from those of other reverend gentlemen, who hold your views, I feel that my duty as an American citizen demands from me an expression of disapproval as public as was your utter condemnation of the people and purposes of my profession.

Although you unequivocally condemn the members of my calling because there are a few black sheep among them, I do not equally condemn the members of yours, merely because it contains a number of narrow-minded bigots — gentlemen who have foregone education in order to acquire dogma.

You are reported to have said yesterday: "When the Jews get together to say what my boy and girl shall see on the screen, then I am going to fight."

When you and your supporters get together to say what my children shall see on the screen, then I am going to fight.

One of your supporters said yesterday: "Our children's characters are not for sale at any price."

A beautiful and worthy thought—

But neither is my freedom as an American citizen for sale at any price.

Did it ever occur to you that by the simple expedient of forbidding your children to go to the movies you could defeat their alleged eagerness for vice, and at the same time leave me my freedom as an artist to express truth as I see it?

I demand my right under the American Constitution for freedom of speech, in whatever medium I choose.

I respect your right to express whatever you consider to be the truth—and I do not demand that a committee of my profession be empowered by law to make such eliminations in your sermons as they see fit, in order to force you, in the exercise of your chosen calling, to make it conform to our ideas of what should or should not be said in public.

One of your supporters said yesterday: "The motion-picture men have taken away our Sunday without our consent or approval."

This is interesting if true. Did he mean that he could only worship in his own way if others were forced to do likewise?

As far as I know, there is no law, either moral, social, or governmental, compelling people to go to picture theaters on Sunday.

There are some quite generally accepted laws compelling them to go to church

As an American citizen, I must oppose the union of church and state to enact regulations which will interfere with my spending Sunday in accordance with my own conscience.

As an artist, I must oppose the infliction of a group of inartistic, though well-meaning, people to interfere with the expression of truth in art as I see it.

As a student of the Bible, I deny your right to forcibly interpret the scripture to me and prevent my practicing my own understanding of it.

As a father, I resent your placing restrictions on my children because you do not wish your own to share in such entertainment as I approve.

And as a social student, I can see no greater menace to liberty—to Americanism in its truest sense, than the recent movement to practice autocracy in religion, imperialism in social custom, despotism in art, tyranny in morality.

Sincerely yours,
WILLIAM C. DE MILLE.

CAMERAMAN DIVORCED.

Brunton Studios Worker Gets Decree on Charge of Cruelty.

Mrs. Irene Gerstad, who was Irene Duval before her marriage and who has been connected with the stock company of Brunton studios, was granted a divorce yesterday by Judge Summerfield from Harry W. Gerstad, a camera operator.

Mrs. Gerstad was compelled to leave her husband two months after they were married, she testified. She said she was taken to the hospital with a broken jaw, blackened eyes and a badly sprained back, resultant from a serious beating which her husband is charged with having inflicted upon her when he came home one afternoon and found William H. Reynolds in the apartment.

Mr. Reynolds testified for Mrs. Gerstad and said that he had been visiting in the apartment about fifteen minutes when Mr. Gerstad entered and proceeded to beat up everybody in the place. The latter was arrested at the time.

YES, IT'S STILL HOT.

Yesterday no Record-Breaker, But Mercury Hit Ninety-Nine.

While not regarded by weather experts as a record-breaker, yesterday was not in the cool class, according to official temperature records. The mercury reached a maximum of 99 deg. at 2:30 p.m., compared with 85 deg. on the same day one year ago. The lowest temperature yesterday was 72 deg., compared with 60 deg. for the corresponding day of 1920. Forecasts have it that today will be almost if not equally as warm.

The mercury yesterday reached 110 deg. at San Bernardino and 100 deg. at Stockton.

CLOTHIER SERIOUSLY ILL.

Frank Baird Alexander of Alexander & Oviatt, clothiers, is critically ill at his home, 845 South Kenmore street. He was attacked Sunday by a disorder caused by poisoning from some unknown source.

SELZNICK BALKS AT BLUE LAW.

Will Keep His Organization and Five Millions in East if City Adopts Censorship.

Myron T. Selznick yesterday telegraphed to M. C. Levee of the Robert Brunton studios that he will not bring his producing organization here from New York if Los Angeles adopts municipal cinema censorship. Mr. Levee recently obtained contracts by which all Selznick picture-making units would come here and, he announces, spend about $5,000,000 in the coming year. Mr. Levee declares that at least two other big New York producing organizations will follow Mr. Selznick's action if the censorship ordinance goes through.

Mr. Selznick's telegram said:

"We were thunderstruck to learn that Los Angeles, the home of motion pictures, contemplates censorship. If the telegraphic news reaching New York is true it will be impossible for the Selznick organization to come to Los Angeles to produce pictures. Please advise us immediately, as the adoption of censorship in Los Angeles would establish the most dangerous of precedents."

COUNCIL FOR CENSOR PLAN.

(Continued on Ninth Page.)

of excited public opinion," said President Weaver, "it is impossible to decide this quietly and carefully. The motion-picture industry is on trial all over the world. Give the industry a fair hearing before action is taken."

CRISWELL'S VIEWS.

President Criswell, who voted later against immediate action in adopting the public welfare committee's report instructing the City Attorney to prepare an ordinance creating a motion-picture commission, said:

"This censorship agitation started as a result of the proposed showing of Mrs. Clara Smith Hamon Gorman's film in this city. I objected to the showing of a picture made by a woman whose sole claim to fame was the part she played in a murder case. The first protest registered with me against this picture came from the producers themselves.

President Criswell said that with eighty motion-picture theaters in this city, the task of previewing and licensing all films to be shown would be gigantic, and that it would be necessary for the city to purchase projection machines, hire halls and secure other equipment so that the proposed board could function.

MINISTERS THERE.

The fire-eating remarks came from the ministers who are urging censorship, and who denied the charge that they are attempting to throttle and drive from the city the motion-picture industry. George T. Weaver, who said he had been a minister for fifty-seven years, spoke, however, in opposition to censorship and denounced those ministers who are urging it as "Pharisees." He said censorship is "un-American and undemocratic."

Rev. R. P. (Bob) Shuler, followed President Weaver of the Chamber of Commerce and said that the censorship question is not an industrial problem, but is one of public welfare and morals and therefore a question which the chamber "should keep out of." This statement was greeted with hisses from the anticensorship group. Mr. Shuler denied that the ministers are "long-nosed, blue-Sunday, mossbacks," and said that they welcome and would encourage clean pictures. Mrs. J. B. Stearns, president of the Woman's City Club, in urging censorship said that eventually the motion-picture producers will realize that regulation is of benefit to the industry.

CHAMBER RESOLUTION.

The opposition of the Chamber of Commerce to motion-picture censorship is expressed in the following resolution adopted by the board of directors at a regular meeting of the chamber:

"Whereas, the Chamber of Commerce believes that the production and display of motion pictures has a great bearing on the development of the conscience and morals of the American people; and

"Whereas, the idea of censorship of any activity is in a basic sense repugnant to the ideals upon which our government is based; and

"Whereas, it has been very definitely represented to us through our committee on manufacturing that the Affiliated Picture Interests have formed a very definite organization, one of the purposes of which is to direct the production and display of pictures for the very definite purpose of placing this great industry on a high moral and ethical plane;

"Now, therefore, the board of directors of the Los Angeles Chamber of Commerce does hereby resolve that no action approving censorship should be taken until the Affiliated Picture Interests have been given a full and fair opportunity properly to control the character of productions. We are not, however, in sympathy with the idea that the box-office receipts should be the sole criterion in determining the moral character of film productions. We take the position that the production and display of films is one of the great mediums through which proper leadership can be given to the moral consciense of the people, and that power being in the hands of any organization places upon that organization the responsibility of its use for the best interests of humanity."

WAS SHE KIDNAPED?

Woman May Have Been "Rescued" From Los Feliz Hospital.

Whether Georgia Stanley, who was held at Los Feliz Hospital for examination as to her physical condition, was kidnaped or "rescued" from that institution was a question that baffled county authorities yesterday. Three men, according to a report to Sheriff Traeger, drove up to the gate of the establishment, picked the young woman up bodily and, carying her through the gate, placed her in their automobile, and fled. The girl is a handsome blonde. A special deputy sheriff gave chase, but was soon outdistanced. A member of the Citizens' Police Patrol also notified the Sheriff's office of the affair.

See the New Cadillac.

The new 61 models have made a big hit. See them today. Don Lee, 12th and Main sts.—[Advertisement.

Don Lee is showing the new 61

Knickers for women

Many women hope knickers have come to stay; comfort, convenience, freedom of movement They have come in many sports; but for business or the street the idea is a little new yet

We'd like to have women know that we're making knicker suits for women; all-wool fabrics, tailored as our men's clothes are tailored; there's nothing better

HART SCHAFFNER & MARX

See them here. We have just received a Sample Suit of Knickers for women and are prepared to take orders. A big selection of fabrics.

F. B. SILVERWOOD
BROADWAY AT SIXTH

Choir Singers Attention!

Your opportunity for a great series of instruction in sight singing, conducting and community singing.

EVERY THURSDAY EVENING

Beginning Tomorrow Evening, September 29th, at 6:45 in Lower Auditorium.

Bible Institute—Cor. 6th & Hope Sts.
J. D. TROWBRIDGE, INSTRUCTOR

Keep This for Reference

The Telephone Number of the
Herbert Bateman, Inc.
Floral Art Shop
647 So. Grand Ave.
is
Broadway 337

Blackstone's California's Finest Store Blackstone's Broadway at Ninth

With Large Contributions of Merchandise and Price Concessions of a Splendid Gene, The E

Blackstone's September Month-End Sale—Toda Wed

—the details which follow make up one of the most interesting Stories ever written on bject of

500 "Modart"—"Gossard" Corsets

(Front Laced)

All Less than HALF PRICE
Three Groups—Three Prices
$1.95 $2.95 $3.95

—A remarkable month-end disposal of the best known front-laced Corsets on the market. Please note in each price item the sizes that are available in that particular lot, because there are not all sizes in each style and each price.
—AT $1.95. There are "Gossards" and "Modarts" of pink and white coutil and white brocade—models for the small woman. Sizes 20 to 26.
—AT $2.95. There are "Gossard" Corsets fashioned of pink and white coutil on modish attractive styles. Sizes 22 to 25.
—AT $3.95. There are "Gossard" and "Modart" corsets made of pink and white brocades and fancy pink and white batistes—fashionable styles in sizes 21 to 26.
—A sale of high grade Corsets amazing in its value opportunity.

Hundreds of Fine Muslin Petticoats at HALF PRICE

—Made of excellent qualities of material, there are tailored models as well as those lavishly trimmed with fine embroideries and laces. Also some very pretty hand-embroidered styles in the assortment.

100 Corduroy Robes—Three Low Prices
$5.00, $7.50, $9.75

—The kind of house Robes that every woman admires, because they are just as good looking as they are serviceable.
—Smart models fashioned of excellent quality wide wale Corduroy. Some have roll collars and others none at all—Lounging and Breakfast Robe styles with pockets and string girdles. Two lots are lined throughout from hem to neckband.
—In the choice of colors are American Beauty, Maize, Wistaria and Copenhagen blue.

FOURTH FLOOR—BLACKSTONE'S

500 Pairs Women's Full Fashioned Silk Hosiery, Pair $1.35

—Broken and discontinued lines of high quality Hosiery in famous makes.
—Some are all pure silk and others have lisle garter top, sole, heel and toe.
—Slight irregularities, which do not impair the wearing quality of the stockings, are scarcely noticeable. Black and colors. Sizes 8½ to 10. A value-surprise entirely out-of-the-ordinary at $1.35 a pair.

Women's Lisle Hosiery
3 Pairs for $1.00

—Over four hundred pairs of women's semi-fashioned lisle Hosiery of good quality in a broken line of colors and sizes. Medium weights that are in demand for cool Autumn days. These strongly reinforced stockings come in sizes 8½ to 10.

FIRST FLOOR—BLACKSTONE'S

Without Thought of Co er Selling Pri

Suits and Dresses nto Sa

—In the Suits at $18.50 there are tweeds, twills and velour ... models and many smar... Suits for motoring and shopping and there is quite a good ... from. The Dresses at $... noon styles developed in taffeta, georgette crepe and wool ... tailored, others are ... colors are navy blue, brown and gray. Sizes for both women ...
—On account of the wonderfully low price there will be ... Suits and Dresses and i... to find just exactly what they want.

Fifty Suits and Dre Re-Priced
The veriest fraction of iginal Sellin

—The Suits in this lot are made of high class tweeds, novelty ... other handsome fabrics. N... has been so reduced in price as to make this fact entirely ... very beautiful sports Suits ... assortment of Dresses one will find some very charming Frocks for ... Made of finest Canton crep... of them show exquisite embroideries. Colors are navy blue, gray, ... some light shades. There...

...TONE'S

Month-End Sale

Fine Jewelry $1.95

—A wonderful assortment of fine imported and domestic Jewelry novelties specially priced for the month-end sale at $1.95.
—Every piece in the collection designed and made to retail at many times the month-end sale price.
—Gorgeous novelty Necklaces in crystal and metal combinations—Italian Jet Necklaces—Turquoise bead Necklaces—Sterling Circle Pins with both Rhinestone and colored settings—Pearl Earrings of beautiful quality—15-inch Strings of Pearl Beads, finished with gold clasps. A splendid opportunity to anticipate Christmas Gift needs.

FIRST FLOOR—BLACKSTONE'S

Handbags
$4.95

—Just the very smartest kind of Hand Bags are in the month-end sale at a price which is very tempting indeed.
—Handy pocket bags in patent leather with double handles and colored trimming. Fitted with coin purse and mirror.
—Also some very handsome silk Bags beautifully lined in bright colors. These Bags are fitted with coin purse and mirror and come in blue, taupe and black. Sale price $4.95.

FIRST FLOOR—BLACKSTONE'S

Veil ...s 29c

—A ... lengths in plain and fancy ... are less than one yard ... range of colors to select ... at 29c per length.

Veil... d 45c

—High ... Veilings, dotted in color ..., navy, taupe and black.
—Also ... month-end sale at 45c a yard.

...STONE'S

Month-End Sale

Junior, Infants' Wear

—Some of the most attractive savings in the whole month-end sale are to be garnered in the sections devoted to junior and infants' wear.
—Some of the best values—scores of them are not listed here through lack of space.

Wool Jersey Coats $6.75

—Smart tailored sports models with tuxedo collars, pin tucked backs and string belts.
—Colors are beige, red, green, Pekin, brown and navy.
—Sizes 8 to 14 years.

Girls' School Frocks $4.75

—Regulation Sailor Frocks for girls 8 to 14 years of age
—"...." and "Paul Jones" straightline, kilted models fashioned of white galatea with collars of colored galatea and all-white models.

Outing Night Robes $1.25

—Sizes 8 to 16 in white and striped Flannelette Night Gowns—collarless models as well as those with adjustable collars. Very special at $1.25.
—ALSO IN SIZES FOR CHILDREN 2 TO 6 YEARS.
—MODELS EITHER WITH OR WITHOUT FEET.

Knitted Wool Capes $5.75

—Smart flare models in plain ripple stitch or novel weaves made with collars of angora. Colors are tan, tomato, rose and brown. Sizes 2 to 6 years.

Rompers, Creepers $1.00

—Gingham and Madras Rompers for boys in sizes 2 to 6 years; pink, blue and white.
—Creepers for children in 6 months, one and two-year sizes. Fashioned of Gingham, Poplin and Madras in pink, blue and white.

Dressed Dolls $1.00

—A wonderful value in new dressed Dolls with composition heads and cloth bodies. Also dressed and undressed Dolls with bisque heads and wood bodies. They are twelve inches tall and have eyes that open and close.

FOURTH FLOOR—BLACKSTONE'S

Month-End Sale

Blouses, Scarfs and Sweaters

—Broken lines in styles and sizes that have been marked low enough to dispose of the entire lot the first day of the sale. Of course, quantities are limited.

Blouses $1.95

—Tailored Dimity and Madras Blouses in high and low neck styles with long sleeves and turned-back cuffs. Large sizes only.

Blouses $2.95

—French Voile and Batiste Blouses in Dutch, round and V neck styles; long and short sleeves. Trimmings are braiding, laces and embroidery and some of them have frills edged with color.

Sweaters $4.95

—"Tie-back" and 'Slip-over" all-wool Sweaters in alpaca, shetland and zephyr yarns; plain and ribbed weaves, some with angora collars. Black and good colors. A few Angora Scarfs in light colors included.

Silk Sweaters $19.50

—Tuxedo styles in pure silk Sweaters, both plain and fancy weaves—sashes and pockets; navy, black, white and colors. Size range incomplete.

THIRD FLOOR—BLACKSTONE'S

Cretonnes, Figured Silkolines, Curtain Swisses and Marquisettes—Yard 25c

—In the aggregate quite a substantial yardage of these really fine Draperies, so much in demand in every home, at a price totally inadequate to their real worth—a composite item of very special interest to those anxious to save on needed Draperies.
—36-inch Silkolines in light and medium grounds with dainty colorings and patterns—a limited yardage of fine Cretonnes in attractive designs and colors—36-inch Curtain Swisses in dotted and figured designs—40-inch Curtain Marquisettes. All of these temporarily returned to pre-war prices during the month-end sale.

50-inch Drapery Materials—Yard $1.95

—A month-end sale of splendid Drapery fabrics comprising the most desirable and wanted styles in the better quality weaves—fine silk Gauzes—plain Poplins—embossed Repps—Armure Tapestries and 50-inch Cretonnes. All priced regardless of former selling marks at $1.95 a yard.

Wall Papers, Month-End Price, Roll 35c

—Beautiful designs in excellent quality Wall Papers that have dwindled down to just enough of a kind and pattern for a room or two. There are Wall Papers in the lot for the bed, breakfast or dining rooms. Regular prices have been completely disregarded in the re-marking of this Wall Paper at 35c a roll.

—27x54 and 30x60 Rag Rugs Reduced to $2.75

—Representative of the best known makes in Rag Rugs are handsome poster border effects, plain centers with chintzland borders and the popular hit and miss patterns that are so quaint and practical.

—4½x7½ De Luxe Grass Rugs Reduced to $9.95

—Specially featuring for the month-end De Luxe Grass Rugs for bedrooms, breakfast rooms, sun parlors and porches. Attractive effects and most artistic borders—at $9.95.

SIXTH FLOOR—BLACKSTONE'S

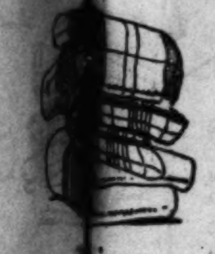

... irs Heavy ... ble bed

Pla... ankets
at ... Pair

—An ... value at $5.00 a pair.
—Large ...
—Some ... , others are a mixture of ...
—Plenty ... plain white and plain ...
—150 pairs ... sale at $5.00 a pair.

... irs

Cott... ankets
at ... Pair

—Double ... cotton Blankets in white ...
—Rib ... month-end sale at, per pair ...

... ed

Bed ... $1.95

—These ... and the sale price of ... how very desirable they ... a higher price.

P... heets
81x9... $1.45

...CKSTONE'S

200 Blackstone Autumn Hats $12.75

—Being a month-end feature special, one will not be disappointed in expecting smarter styles and better values than any other special occasion would warrant.
—There are Hats for practically every occasion—beautiful modes for street, semi-dress, tailored and sports wear. The richest of fashionable materials have been used in their construction and the shapes include all the new effects in soft draped Hats, tricornes, irregular rims, mushroom, rolled brim and sports Hats. In the colors, while every smart shade is represented, black, navy and brown are very much in evidence — stunning Autumn Hats artistically trimmed with everything in the way of clever embellishment from ostrich to novelty pins.

100 Blackstone Autumn Hats $7.50

—A splendid group of high class Hats in the present season's most approved styles—collapsible sports Hats, sailors, off-the-face Hats, Tams and mushroom shapes, tricornes, chin chins and medium cut brims.
—Wonderful Hats of velvet, ribbon, felt, canton crepe, satin, duvetyn, taffeta and moire, in all the good tones of the season as well as black and white. A value exceptional, even for a month-end sale, at $7.50.

SECOND FLOOR—BLACKSTONE'S

N. B. Blackstone Co.
Los Angeles

California's Finest Store — Blackstone's — Telephones: 10259; Main 7215 — Blackstone's

The Entire Store is Looking Forward to the Year's Most Pronounced Selling Success

Wednesday, Thursday, Friday, Sept. 28, 29, 30

[... written on the sub]ject of VALUES—the kind of values that go hand in hand with Quality and Timeliness

[... Without Thought of Cost o]r Selling Prices, 86 Fine

[... Dresses I]nto Sale at $18.50

[...]ds and many smartly trimmed with stitching. They are just the [...]. The Dresses at $18.50 comprise very attractive street and after[noon ...] tailored, others are trimmed with embroidery or beading. The [...]

[...] and Dresses and it is hardly likely that late comers will be able [...]

[... Suits and Dresses R]e-Priced at $39.50

[... fraction of their ori]ginal Selling Prices

[...] handsome fabrics. Not all of them are new Fall models, but each suit [...] beautiful sports Suits in the lot made of silk, others of wool. In the [...] of finest Canton crepe and georgette over silk and wool materials. A few [...] light shades. There is a very good range of sizes.

THIRD FL[OOR ...]

500 Pairs Fine Gloves at Unbelievably Low Prices

—One hundred and forty-seven pairs of two-clasp silk Gloves in small sizes only. Colors are black, gray, navy and brown as well as white. Size 5½ only, with the exception of black, which may be had also in size 6. Former prices up to as much as eight times the month-end sale price, per pair 25c

—Seventy-five pairs of natural color Chamois "Slip-on" strap wrist Gloves; plain or embroidered backs. Also white Lambskin "Slip-on" Gloves, either strap wrist of Biarritz style. All white or black and white embroidered backs. Sizes 5½ to 7½. About one-fourth former prices. At, per pair $1.35

—Over two hundred pairs of 12-button length Chamoisette Gloves in "Slip-on" strap wrist style; also one-clasp Chamoisette Gloves. Shown in beaver, mastic, gray, natural and white. Sizes 5½ to 7½. Less than half-price at, pair 85c

—Just seventeen pairs of 12-button length French Kid Gloves—overseam sewn style in beaver and tan shades only. Sizes 5½ and 5¾. Sale price the smallest part of their regular marking. Pair $1.35

FIRST FLOOR—BLACKSTONE'S

Fifty Lamp Standards $15.00

—Not $15.00 Lamp Standards by any means, for many of them have been recently priced at more than twice $15.00. TWO OF THEM ILLUSTRATED,

—Beautiful hand-carved Floor Lamp Standards in the popular junior type and regulation floor size—odd standards that are hand-decorated with the finest work that can be put into lamps. All are fitted with two light fixtures and six-foot lengths of cord. Colors are antique gold, green gold and silver. Piano Lamps and styles suitable for near chair or davenport. Month-end value unusual at $15.00.

14x24 Oval Mirrors $10.00

—A special purchase of beautiful Oval Mirrors in just the right size for hall or living-room, or over console table. Finished in antique gold and flower decorated in exquisite colors. A mirror value at $10.00.

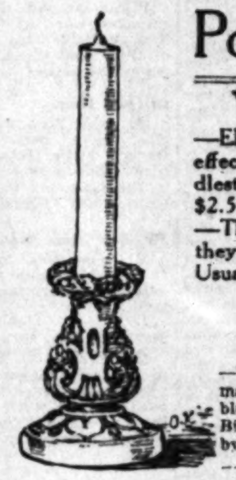

Polychrome Candlesticks

With 1¾-inch Colored Candle

—Elaborate fruit designs and color effects in beautiful Polychrome Candlesticks, complete with candles at $2.50 a pair. $1.25

—The sticks are finished in dull gold and altogether they are excellent for home decoration or for gifts. Usually priced very much higher.

Framed "Maxfield Parrish" Pictures

—The beautiful "Parrish" prints, artistically framed with very handsome hand-made frames that are finished in antique burnished gold and toned in wonderful blues and browns to match each subject. Among the favorites are "Dinkey Bird," "Air Castles," "Circe's Palace" and many others as well as "The Oaks" by Marion C. Wachtel and "The Storm" by Charles P. Adams. $5.00

—Fifty of them, all framed and a marvelous month-end sale value at $5.00.

FIFTH FLOOR—BLACKSTONE'S

Veil L[...] 29c

—A special [...] in plain and fancy mesh[...] less than one yard in leng[th ...] of colors to select from. [...] 29c per length.

Veiling [...] 45c

—High grad[e ...], dotted in color [...], taupe and black.

—About one-half [... month]-end sale at 45c a yard.

FIRST F[LOOR ...]

Handkerchiefs

Sports Styles 12½c

—Just about twenty-five dozen of these popular, brilliant colored sports Handkerchiefs in the month-end sale at 12½c each.

—The smartest of designs with hemstitched hems.

Handkerchiefs —Initialed-10c

—Broken assortment of sheer lawn Handkerchiefs with hand-embroidered initials. Small lot, each 10c.

FIRST FLOOR—BLACKSTONE'S

Month-End Sale

Knitted Union Suits $1.50

—Broken lines and broken sizes in medium weight knitted Union Suits—styles are high neck, long sleeve and ankle length—Bishop neck, elbow sleeve and ankle length—low neck, sleveless and ankle length.

—Less than one hundred high grade garments featured in the month-end at $1.50.

Knitted Bloomers $1.00

—A worthy month-end special is one hundred pairs women's knitted cotton Bloomers in fine weave with extra reinforpements White and flesh color. Sizes 5 to 8. Per pair $1.00.

FIRST FLOOR—BLACKSTONE'S

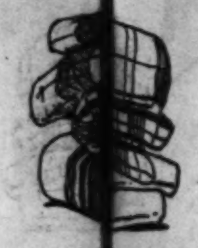

[...] Heavy [...]le bed [...] Plai[n Bla]nkets at [...] Pair

[...] Grass [...] 9.95

[...] Cott[on Bla]nkets at [...] Pair

[...] Bed S[...] $1.95

[...] 81x90 [...] $1.45

1000 Yards 36 and 40-Inch

Dress Silks at 95c Yd.

—A month-end clean-up of broken lines of odd Silks that have been regularly priced at two and three times as much as 95c a yard—36-inch colored Messalines in light and dark colors—40-inch fancy striped Georgettes—36-inch printed Foulards—36-inch plaid and check Taffetas.

33 and 34-inch Imported Pongee Yd. 75c

—Fifty full pieces in the month-end sale—an excellent quality of good weight Japanese Pongee Silk—a beautiful luster silk entirely free from filling.

36-inch Silk Tricolette Yard $1.25

—One of the better qualities that has been selling right along at very much higher prices. However, there are only a few colors left, hence the low marking—rust, henna, rose, dark brown, French blue and orchid and black and white.

Silk Suitings, Dress Velvets $3.95

—Just 200 yards of these elegant silk Suitings and dress Velvets offered at a very low price for a month-end special in the Silk Department.

—Shown in the fashionable darker shadings such as seal brown, taupe and navy blue as well as black.

54-inch Coating Plushes Yd. $4.45

—Luxurious Coating Plushes that resemble fine furs very closely, greatly in demand for coatr, scarfs and other trimmings. A feature value in the month-end sale at $4.45 a yard.

50 and 54-inch Wool Serges, Yard $1.95

—All-wool French Serges in just the right weight and widths for Autumn Frocks.

—In black and a few colors, mostly dark. A typical month-end value at $1.95 a yard.

54-inch Wool Skirtings, Yard $2.50

—Over Seven hundred yards of highest quality all-wool Skirtings—rich plaids and stripes that were formerly priced at two, three and four times as much as $2.50 a yard.

—Broken lines of the best wool Skirtings ever manufactured, in the month-end sale at $2.50.

SECOND FLOOR—BLACKSTONE'S

Stationery

—There is splendid opportunity in the Month-end Sale of Stationery for everyone who wishes to practice real economy in writing materials.

25c Box

—51 Boxes of pink Correspondence Cards—27 Boxes of pink Stationery—6 Boxes each of blue and buff Stationery.

—Odds and ends of higher priced lines, all with envelopes to match.

35c Box

—"Delft" Linen Stationery—Either Writing Paper or Correspondence Cards in white or colors. Envelopes to match. Month-end sale price 35c.

55c Box

—Excellent quality gilt edge Correspondence Cards with square flap envelopes in two shapes, regular or oblong. White and a good range of colors.

—A wonderful month-end value, per box, 65c.

FIRST FLOOR—BLACKSTONE'S

Month-End Sale

Toilet Goods

—Glover's Hair Tonic. Month-end sale price, bottle	50c
—"Shem El Nessim" Toilet Water. Month-end price, bottle	75c
—"Shem El Nessim" Extract. Month-end price, bottle	1.50
—"Sylvo" Benzoin and Almond Cream. Month-end price, jar	25c
—"Sylvo" Carnation Cream. Month-end price, jar	25c
—"Sylvo" Cocoanut Oil Shampoo. Month-end price, jar	25c
—"U-ar-Das" Bath Tablets. Month-end price, box	50c
—"Lustrite" Month-end sale price, jar	10c
—Swedish Hair Shampoo. Month-end sale price, package	15c
—Twink Dyes. Month-end sale price, package	05c
—"Dr. Graham's" Foot Cream. Month-end sale price, package	15c
—"Lee's" Dye-It. Month-end sale price, bottle	15c
—Cocoa Almond Soap. Month-end sale price, 4 cakes	25c
—Boudoir Lamps. Month-end sale price, each	95c
—Kewpie Powder Containers. Month-end sale price, each	95c
—Ivory-color Candlesticks. Month-end sale price, each	1.50
—Sweetheart Powder Puffs. Month-end sale price, four cakes for	25c
—Broken Lines Ivory Toilet Articles. Month-end sale	Half Price
—Broken Lines Bonney Preparations. Month-end sale	Half Price
—Manicure Sticks. Month-end sale price, six for	05c

FIRST FLOOR—BLACKSTONE'S

Real Lace Guimpes $4.95

—A special purchase just in time for the month-end sale—about seventy-five very beautiful Net Guimpes in ecru and white, most elaborately trimmed with tucking and real Irish, Cluny and Filet laces, others with Val lace, some having embroidered bands in combination with the lace.

—Styles are "Buster Brown" and those with tuxedo collars attached. Most of them less than half regular price at $4.95.

Real Lace Collars and Collar and Cuff Sets, $2.45

—A collection of very beautiful real lace collars and collar and cuff sets—new and effective patterns of lace and net in combination. Regularly much higher than the month-end sale price, $2.45.

Lace Tuxedo Collars, 95c

—Some very charming tuxedo collars in lace effects combined with net. Nearly all of these styles are usually priced at twice as much as the month-end sale price, 95c.

FIRST FLOOR—BLACKSTONE'S

Month-End Sale

Men's Furnishings

—Just what every man needs in the way of accessories, offered in the month-end sale at prices that men are glad to pay.

Men's Shirts $1.95

—Tailored Shirts of excellent qualities, woven Madras, corded Madras and fancy weaves in conservative patterns and beautiful colorings.

—Dark, medium and light effects in neat stripes. Sizes 14 to 17.

—Broken lines of high grade Shirts assembled in one lot and priced at about one-half their former markings.

Men's Pajamas $1.95

—Just about Fifty Pajama suits comprising broken lines and remainders of high grade goods.

—Perfect fitting garments in plain colors and novelty stripes, neatly trimmed. Sizes 15, 16 and 17.

Athletic Union Suits 65c

—About half a hundred in this broken line of athletic Union Suits. Sizes 42 and 44 only, very nearly half price at 65c

—Also separate garments, Drawers in size 44 only. Shirts in 40, 44, 46 and 50. Month-end sale price 65c.

Silk Neckwear 95c

—One hundred different patterns to choose from in men's pure silk four-in-hand Scarfs. Each tie is well made and has the easy slipping band. Colors include practically every odd shade and color combination. Many of them less than half at 95c.

Fine Half Hose 55c

—Two hundred pairs of fine silk, silk lisle and fancy two-tones in silk plaited effects with neat stripes. Broken assortment of colors. Sizes 9½ to 11½. All less than half regular price at 55c a pair.

FIRST FLOOR—BLACKSTONE'S

N. B. Blackstone Co.
Los Angeles

What Women Are Doing in Widening Fields of New Endeavor.

OLD TIME CHEF GIVES RECIPES.

Tells of Dishes Enjoyed by Epicures of Boston.

Jacot Reveals Sauces Which Made Restaurant Famous.

Describes His Way of Making Delicious Fruit Cake.

BY A. L. WYMAN, M.C.A.

BOSTON, Sept. 23.—On our return to Boston a few days ago we made an effort to find one of the most famous and popular restaurants in New England, Jacot's. To the traveler, the actor, the sportsman and the epicure, Jacot's was more than an ordinary restaurant, it was the best place in the United States to secure properly cooked foods at moderate prices. The Jacot who established this restaurant on Boylston street in 1872 was a brother of the first chef of the old Cliff House in San Francisco from 1872 to 1876 and this brother has since taken up the management of the Boston house. On account of the high rents they were forced to move from Boylston street the first of this year and we found them in one of the big residence buildings on Huntington avenue, where the elder Jacot, ably assisted by his son and nephew, is building up a newer and better restaurant, serving the best cooked foods for reasonable prices.

M. Jacot, who is nearly 80 years old, takes as keen an interest in the preparation of the foods served in his new place as he did when nearly fifty years ago he catered to the young sports of San Francisco and some of his recipes are well worth printing. This chef, who is of the old French school, has a sauce for all of his dishes, as he believes that the sauce makes the dish.

DRAWN BUTTER SAUCE.

A drawn butter sauce for cauliflower and other boiled vegetables is made by melting two tablespoonfuls of butter in a saucepan; do not brown, when melted stir and blend with the butter two tablespoonfuls of flour, and when smooth stir in slowly two cupfuls of boiling water, let simmer until it thickens, then whip in the beaten yolks of two eggs and stir until smooth; do not boil. Remove to the side of the stove and season with salt, pepper and the juice of half a lemon.

With all steaks and chops he serves maitre d'hotel butter which is made by beating to a cream two tablespoonfuls of butter and beating into this half a teaspoonful of salt, a little paprika, one tablespoonful of lemon juice and one tablespoonful of chopped parsley. This is much better if mixed in a bowl that has been rubbed with ha clove of garlic. Keep on the ice until ready to use.

For boiled calf's head, sheep trotters and fresh boiled beef tongue the Ravigote or Vinaigrette sauce should be served. Rub an ice cold bowl with a clove of garlic and place in it half a teaspoonful of salt, and stir in slowly one cup of good olive or salad oil. When this is well mixed, stir into the oil one-quarter of a cup of vinegar, one tablespoonful of chopped parsley, two tablespoonfuls of capers, one tablespoonful of finely chopped onion and half a teaspoonful of paprika. Mix thoroughly.

FOR COLD MEATS.

For cold meats, cold chicken, or cold boiled lobster stir into one cup of mayonnaise, one tablespoonful of made mustard, one tablespoonful of finely shopped small gherkins, one tablespoonful of finely chopped parsley, mix well and if handy, add half a teaspoonful of anchovy essence.

Jacot's is noted for fish, steaks, chops and old-fashioned desserts. For frying fish, oysters or cutlets it uses a batter made by beating well two eggs and when they are light and frothy beat in tow teaspoonfuls of oil and a seasoning of salt and pepper. The article to be fried should first be rolled in flour, then dipped in the batter and then coated with fresh bread crumbs and cooked in deep hot fat.

Fish a la Creole was made by cooking halves of tomatoes in hot oil until tender, not soft; place the tomatoes in the bottom of an earthenware baking dish in which some finely chopped onion has been cooked to light brown; on the tomatoes put one pound of flaked, cooked halibut, freed from skin and bones, cover the halibut with three split and broiled green peppers, sprinkle over the peppers a few drops of lemon juice and two tablespoonfuls of brown butter. Place the dish in a hot oven for five minutes. Serve in the dish. Other cold cooked fish can be used in place of the halibut.

CALIFORNIA GRAPE SALAD.

Tokay grapes from California are very plentiful here and one of the nicest salads is made with two cups of peeled and seeded Tokays mixed with one cup of chopped celery, one cup of peeled and diced apples and four tablespoonfuls of chopped walnut meats. Mix this with four tablespoonfuls of lemon French dressing, serve on lettuce leaves and garnish with cream mayonnaise. Sprinkle over all seedless raisins and chopped cherries.

For a grape marmalade press the pulp from the skins of four pounds of grapes and cook until soft in a double boiler, then press the pulp through a sieve to remove the seeds. Add to the pulp one finely sliced orange, skin and pulp, and the grape skins. Let this cook until the orange skin is clear and tender, then add two pounds of sugar and one pound of seeded raisins. Cook until thick. Place in glasses and store in a cool, dark closet.

MACAROON RECIPE.

On a recent visit to one of the oldest cooking schools in the United States we were shown a macaroon made without almond paste and the instructor gave the recipe. Beat to a cream half a cup of butter with half a cup of brown sugar, add one well-beaten egg, three-quarters of a cup of oat meal, half a cupful of shredded cocoanut, half a cupful of chopped seeded blanched almonds and half a teaspoonful of soda dissolved in four tablespoonfuls of hot water. Mix well and drop with a teaspoon on a paper-lined greased pan. Bake in a moderate oven to a nice brown. After removing from the oven, let stand for a few minutes and the paper will steam off.

The recipe for the oldest known fruit cake was also given me here. Put through the fine knife of the meat chopper one pound of fat salt pork and pour over it two cupfuls of boiling water. Let this stand until cold. Now add two well-beaten eggs, two cupfuls of sugar, two tablespoonfuls of soda dissolved in one cup of molasses, two teaspoonfuls of allspice, one teaspoonful of cloves, two teaspoonfuls of mace, two teaspoonfuls of cinnamon, two teaspoonfuls of salt, two pounds of seeded raisins, and enough flour to make a stiff batter. Bake in paper-lined loaf cake tins in a medium oven one hour. This will keep for weeks.

TWO GOOD LUNCHEONS.

Rice and Cheese En Casserole
Tea Chocolate Fudge Cake
Preserves

Rice and Cheese en Casserole: Wash and pick over 1 cup of rice. Soak overnight. Cook till tender in boiling salted water, keeping an excess of water to prevent rice from sticking and to keep the grains separate. Now melt 3 tablespoons of butter in the upper part of a double boiler, add 3 tablespoons flour and 1 tablespoon salt and mix to a smooth paste; add 1½ cups of sweet milk and cook, stirring steadily, until this sauce is thick, then add 1 cup of grated or finely chopped cheese and let it melt (still stirring.) Grease a medium-sized casserole and place in it alternate layers of the cooked rice and the hot cheese sauce, having the sauce layer on top. Cover with buttered crumbs and bake till well heated through and crumbs are brown (about half an hour in a good oven.) Serve hot.

Chocolate Fudge Cake: Cream 1-4 cup of shortening with 1 cup of brown sugar and add 1 square of unsweetened chocolate which has been melted, 1 well-beaten egg, ½ cup sweet milk and 1-4 teaspoon salt, ½ cup flour and 3 teaspoons baking powder sifted well together. Beat hard and bake in 2 layer-cake pans for 25 minutes in a hot oven. Fill and spread top with the following:

Nut-Fudge Frosting: Put 1½ cups of brown sugar, 1 tablespoon butter, 1 square of scraped unsweetened chocolate, a pinch of salt and 1-3 cup of sweet milk in a small saucepan and let this mixture heat slowly and boil to the "soft ball" stage (that is, when a little of it is dropped into cold water it forms a soft ball.) Then remove from the fire, add ½ cup of chopped nut-meats and beat till smooth and creamy. Spread on the warm cake at once.

Cheese Club Sandwiches
Cocoa Peach Custards

Cheese Club Sandwiches: Make a mustard butter as follows: Beat to a cream 1-4 cup of butter, add ½ teaspoon prepared mustard, a few drops of cider vinegar or lemon juice, and a few grains af paprika. Cut white bread into thin slices and toast it. Spread each piece with the mustard butter and put two pieces together with a little grated American cheese, chopped onions, a slice or two of ripe tomato, a piece of crisply fried bacon and a little salad dressing (the bottled prepared mayonnaise will do when time is short.) These sandwiches are a little meal in themselves. A slice of chicken is a delicious addition but is not at all necessary. Or a hard-boiled egg sliced may be added. The housewife can make them in ten minutes if she has all the ingredients prepared, ready for the bread to be toasted.

Peach Custards: Slice ripe peaches and heat to boiling point; drain and place the pieces in individual ramekins. Now make the custard by combining ½ cup sweet milk, ½ cup peach juice from the drained fruit, a pinch of salt, 2 lightly beaten eggs and ½ cup sugar. Cook in double boiler till slightly thickened, then add 1 drop almond extract and pour it over the peaches. Set ramekins in pan of hot water and bake 35 minutes in slow oven.

[All inquiries addressed to Miss Kirkman in care of the "Efficient Housekeeping" department will be answered in these columns in their turn. This requires considerable time, however, owing to the great number received. So if a personal or quicker reply is desired, a stamped and self-addressed envelope must be enclosed with the question.—The Editor.]

The Daily Fun Hour.

BY HONOR WALSH.

DICTIONARY DOZEN.

This game is played with letters, which may be bought at a stationer's or made at home on little squares of cardboard. There should be more vowels than consonants, with plenty of E's and only a few Q's, X's and Z's.

The little cards are shuffled as in a regular card game and are dealt around, face downward, an equal number to every player. Each player turns up one letter at the same time. If any player can form a word of not fewer than three letters from any of the exposed cards, he takes the letters and constructs his word. When a player turns up a new letter on the next round, he may add it to a word already made by another player, if it changes the sense of that word. So each player can take a word from another player whenever he can change it into a different word. But the word must have a different meaning: plurals, tenses, comparatives, etc., of the same word do not count; for example, "pies" cannot be substituted for "pie," "seen" for "see" nor "braver" for "brave;" the word must change its meaning to count, as adding a D to "see" to form "seed," or adding an R to "pie" to form "pier," or prefixing an A to "gate" to make "agate."

Every player keeps score of his words, original and rebuilt; "agate," for instance counts two words, "gate" and "agate." Whenever a player has twelve words to his credit, he calls out "Dictionary Dozen!" and all stop playing and count their syllables, each one keeping score for himself. Game is fifty points.

(Copyright, 1921, by Public Ledger Co.)

SOCIETY.

BY VIRGINIA WOODS.

Hostess at Tea.

Mrs. Forrest Quillian Stanton of 332 South Lucerne Boulevard was hostess yesterday at a tea at which she complimented Mrs. Paul B. Hammond (Harvie Wallis,) Mrs. Clark Bonner (Violet Shepherd,) two brides, and Mrs. Harry Borden (Sallie Bonner,) formerly of Los Angeles, who is visiting here. Mr. and Mrs. Hammond have just returned from their honeymoon trip abroad.

The house was gay with masses of dahlias. In the dining-room, which is in yellow, roses and dahlias corresponding in shade were used on the tea-table arranged with sapphire colored delphinium.

In line with Mrs. Stanton and her honor guests were Miss Josephine McAllister, who returned Friday from Europe, and Miss Louise Hill of Jacksonville, Fla., who is visiting her sister, Mrs. Roy B. King.

Assisting at the tea table were Mmes. Louis Hodgman Tolhurst, Thomas A. J. Dockweiler, Roy B. King, Asa V. Call, Edwin Janss, Claire Woolwine, Leo Smith, Chester Bonestill, Thomas Weeks Banks, Edwin Stanton, Roy Bayluy and Miss Byrd Wallis.

Called to New York.

Mrs. Ludwig Kast, wife of Dr. Kast, specialist of New York, and who came recently to spend the winter here, was called back to New York by illness in the family and left yesterday. She will return late in November or early December and pass the winter at the Hotel Vista del Arroyo. She had planned a large dinner party for next Saturday evening.

Returning from Europe.

Dr. and Mrs. James H. McBride of Pasadena, who have been in Europe for several months, are expected home October 2. During their absence, Capt. and Mrs. Paul Perigord, their son-in-law and daughter, have been occupying the McBride residence at 489 Bellefontaine street, but will take possession of their own home at 689 Congress Place upon the arrival of Dr. and Mrs. McBride.

While abroad, Dr. McBride did research work at Oxford. Dr. and Mrs. McBride also visited the grave of their son, Lieut. James McBride, one of the heroes of the World War.

In Own Home.

Mr. and Mrs. James H. Adams, who have been residing at the Beverly Hills Hotel since their return from nearly a year's absence in the East, are again in their own home at 21 Chester Place.

Mr. and Mrs. Doheny.

Mr. and Mrs. Edward Laurence Doheny have gone to New York, but expect to return in time for Thanksgiving.

Mr. and Mrs. Storrow.

Mr. Samuel B. Storrow returned to Los Angeles yesterday from Carmel by the Sea, where he has been with Mrs. Storrow. He will go back the end of the week and both will return home the middle of next week.

Returning from Bay City.

Mrs. E. Avery McCarthy, who is visiting in San Francisco, is expected home, Thursday. She and Mr. McCarthy and their children, who passed the summer at Montecito, are to be at their home, 400 South Norton avenue, which has been leased for a year. Mrs. Morgan O. Adams and her two children, Morgan, Jr., and James H. Adams II, are with Mr. and Mrs. McCarthy. They passed the past month with them in Santa Barbara, where Mrs. Adams was recovering from a nervous breakdown.

Mrs. Barlow to Return.

Mrs. Walter Jarvis Barlow will return tomorrow from Santa Barbara, where she went with her young daughter, Miss Ella Brooks Barlow, who is to attend school there this winter. Miss Catherine Barlow is still in the East with her grandmother, Mrs. Ella Brooks Solano and Miss Elizabeth Wolters. Walter Jarvis Barlow, Jr., has gone to Berkeley, where he is to be a student at the University of California.

Presides at Luncheon.

Mrs. Erasmus Wilson of Chester Place presided at a luncheon of handsome appointments. Her table was arrayed in pink roses, held in three silver baskets. The rest of the house was decorated in roses shading from pink to deep crimson. There were thirty guests, some of whom were Mrs. Langereau Gray of Louisville, Mme. M. Piana, Mrs. Orthur Parks, Mrs. William J. Chichester, Mrs. Margaret Buckler, Mrs. Beverly Scott, Mrs. Vercoe, Mrs. Harvely L. Deardorff, and others.

Returning Home.

Mrs. Spencer Lane of Manila, who has been visiting her niece, Mrs. Beverly Scott, at the Hollywood Hotel, left yesterday for New York, where she will meet Mr. Lane and sail with him for Europe en route to their home. Mrs. Lane was the center of much social attention while here.

Visitor is Honored.

In honor of her house guest, Mrs. James Richard Bryan of Kansas City, Mrs. Marshall Stookey Anderson entertained at an attractively appointed luncheon yesterday at the Jonathan Club. Pink and yellow flowers were arranged on the table in a sunset effect.

Places were set for Mrs. Bryan, Mrs. Stokes Anthony Bennett, Mrs. Ruth Oney, Mmes. Frank Marcher, Harry McNutt, J. Spenser-Kelly, Elsie Babcock, J. C. Brown, Henry Sander, Ethel Holland, Charles L. Ruppersberg, George A. Ralphs, W. A. Gilham, Caroline Eager, M. Pehr, G. M. Swindell, Jesse Gardner, Kirtley Chambers, Misses Ella True, Pearl Rall, Elizabeth Gilmore and Rachel Anderson.

At Spanish Party.

The Spanish party at the Ambassador last evening was a gay setting for many dancing parties. Mrs. Kirk Johnson was hostess at a smart little party and others who entertained included Mrs. Charles Anthony, Mr. and Mrs. Beverly Scott, Mrs. William Patterson, Mr. and Mrs. Dudley Scott, Mrs. Charles Jeffras, Mrs. William J. Chichester and others.

Miss Goetz Entertains.

Miss Margaret Goetz gave a musicale and supper party at her home, 2003 Toberman street, in honor of Mrs. Julia Bracken Wendt. George Walker sang opera numbers and Miss Edith Terry of New York and Mrs. Florence Park Harris gave several original poems. Alfred Hollingsworth gave dramatic interpretations and Mrs. Ruth Hutchinson sang. Others appeared on the program.

Home Wedding.

Miss Carrie E. Eaton and Mr. Newton R. Holcomb were married at the home of Miss Faith E. Smith, 716A North Ardmore avenue, last evening, at 8 o'clock, Rev. Ray C. Harker officiating. Both Miss Eaton and Mr. Holcomb have been residents of Aurora, Ill., though in recent years Mr. Holcomb has resided in Oakland. After a honeymoon trip to the southern part of the State, Mr. and Mrs. Holcomb will make their home in Berkeley.

Dashing Turban.

Margaret Dale wearing smart turban which is just the thing for cooler autumn days. It is made of grosgrain ribbon, shirred together very effectively. On the side is an ornament and a tassel of beads. [From Keystone View Company.]

ARRANGE TESTS FOR ANNAPOLIS PLACES.

Congressman Lineberger has arranged with the United States Civil Service Commission to hold examinations on October 29 for entrance to the Naval Academy at Annapolis at four places in the Ninth District. These places are Los Angeles, Long Beach, Pomona and San Fernando. All applicants must be approved in advance by the Congressman and boys who want to take this examination should write to him at Washington before October 10, making application. On that date the Civil Service Commission must complete its list and no entries can be accepted afterward.

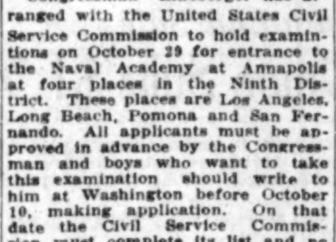

LADIES' DRESS.

Wide, flowing sleeves and panels that drop below the hem of the skirt proclaim this as being the very latest model that Dame Fashion has to offer. The skirt is gathered and is tied about the waist with narrow ribbon.

The ladies' dress is cut in sizes 36 to 42 inches bust measure. Size

36 requires 4⅝ yards 40-inch material. Price 15 cents.

The Fall and Winter issue of the Fashion Magazine is now ready. It cents a copy.

contains over 500 styles, several dressmaking lessons, &c., and is undoutedly a book which every woman who wants to dress well and who wants to see her family well dressed should have. Price 10

No patterns are kept in the Los Angeles office of The Times. To get patterns send the price, in stamps or well-wrapped coins, and the number and size of the patterns desired to this address:

FASHION DEPARTMENT,
Los Angeles Times,
230 S. Welles St.,
CHICAGO, ILL.

All orders will be handled by this branch office in Chicago and in order to eliminate the delay in forwarding we have arranged to have orders sent direct to the Chicago office.

The patterns will all be special

RECTIFIED FILM PLAYS PREDICTED.

Producers' Housecleaning Will Amaze Public, Speaker Asserts Before Clubwomen.

"Such a housecleaning has begun in the motion-picture world as was never known before and every one from the producer to the office boy is conscious of it today," said A. Lincoln Hart, producer and founder of the Ethical Motion Picture Society of America, speaking before the Philanthropy and Civics Club yesterday at the meeting in the Elks' clubhouse.

In his subject "What is Wrong With the Cinema?" Mr. Hart spoke as a defender of the art and the industry, deploring the fact that just at present, due to the Arbuckle case, every one is taking a fling at the industry, ignoring all the good there is in it and emphasizing destructively all the bad.

"Yet it is now that the motion-picture world needs support as it has never needed it before," he said.

"I am opposed to censorship as now instituted," said Mr. Hart, "because it enables three or four persons to discourage all initiative in the producer and hinder the creative thought of the author. There should, however, be censorship, but it should be from the inside out beginning with the authors of the photoplays. I believe if the public will only be patient they will see such a change in the pictures shown as will astonish even the most optimistic. We need only wait to see the result of the housecleaning that has begun since the tragedy of San Francisco."

It was the usual monthly birthday party when fifteen honorees were seated at the candle-lighted table with Mrs. Clarence Van Graham presiding. In behalf of the honor guests Mrs. C. O. Waterman made response.

Mrs. H. M. Wier, treasurer of the club, reported $2000 spent for scholarships by the club since the beginning of school.

THREE ARTS CLUB.

Entertaining the members of the Three Arts Club, the board of directors will be at home Saturday from 3 to 6 at the clubhouse, 1001 West Washington street. Other meetings of the club will take place on Thursday, October 6, on October 16 and October 22.

WHY

ARE CLOCKS USED ON STOCKINGS?

(Copyright, 1921, by The Wheeler Syndicate, Inc.)

What we refer to today as a "clock" on a sock or stocking is nothing more than a bit of ornamental embroidery which appears to be placed in position in order to make the ankle of the wearer appear more slender or to give a touch of distinction to the hosiery. But originally it had a much more utilitarian purpose, being designed to cover a natural defect in the weave.

In the days before the invention of the present type of machinery which works automatically and turns out a completed stocking every few seconds, hosiery was woven in two separate pieces, the front and the back. When completed, the sock or stocking was then joined together on either side of the ankle, a process which naturally left an unsightly seam. In order to conceal this and to give a neat finish to the article of wearing apparel, a decorative piece of embroidery was placed over the seams to hide the effect and this, on account of the stitch used, was referred to as the "clocking" on the stocking. The necessity for an ornament of this kind has long since passed, but the clocks remain, both as an ornament and as a remnant of this old custom.

POLICEMAN JAILED ON ROBBERY CHARGE.

OFFICER DISMISSED FROM FORCE LOCKED UP AS HOME INVADER.

Following the approval yesterday by the Board of Police Commissioners of the dismissal of Patrolman John H. Frilot by Chief of Police Jones, Frilot and T. S. Walker were accused of robbery in a complaint issued by Dep. Dist.-Atty. McClelland.

It is charged the two visited Mr. and Mrs. George Petrovich at their home and pretended to have a search warrant for the place. According to Mr. Petrovich, the policeman and the other man said they were there on official business. Mr. Petrovich stated they searched the place, took six quarts of Canadian Club whisky and $1 from his person.

The complaining witness said they then took him in a car and drove to Forty-first and Main street, where they demanded that he disclose the supposed hiding place of more whisky. He said he had no more and they threw him out of the car and left, he stated.

Frilot and Walker were arraigned before Justice Hanby, who fixed bail at $2500 each. Both were committed to the County Jail pending a hearing on October 6.

WOODCRAFT LEAGUE WILL HOLD TAG DAY.

SEVEN HUNDRED CHILDREN TO SEEK FUNDS ON SATURDAY FOR BOYS' SOCIETY.

Seven hundred children, their mothers and sisters will be on duty next Saturday at all downtown street corners. The boys representing The Woodcraft League of America will predominate.

"Saturday will be Tag Day for the Woodcrafters, and all who appreciate the good work of this organization, will be asked to buy a tag in order to help extend the scope of league's work among our boys," says Assistant Superintendent of Schools Lickley. "We have now more than 700 boys attached to the Los Angeles Tribes and will double that number during the next twelve months. The League is doing more to keep the boys off the streets than anything else I can think of. Every penny received on Tag Day will go directly to the boys themselves, contributing to their future welfare."

Do you discriminate at the dining table—or are you thoughtless?

In thousands of homes, a "line" is drawn at the breakfast table. Tea or coffee is served for "grown-ups" and Postum for children. But some parents do not discriminate. Caffeine and tannin, the injurious contents of coffee and tea, seriously retard the development of the delicate nerve tissues in children.

Consequently, instead of rich, satisfying Postum, children are over stimulated by the drugs in tea and coffee; and so may grow up irritable and nervous. Any doctor can tell you that this is a great evil and should be corrected.

Although some parents feel a certain justification for the personal indulgence in coffee, yet the harm to them may be equally serious. It may take a little while longer for the drugs in coffee and tea to affect an older person, but in many cases the nervous system and allied bodily functions will become weakened. The surest way to avoid such possibilities is to quit coffee entirely and drink Postum instead. The change permits you to get sound, restful sleep.

Postum is the well-known, meal-time beverage. Like thousands of others you will like it because, in flavor, it is much like a high-grade coffee.

Do away with the distiction at the table. Serve delicious Postum, piping hot, to all the family. One week's trial and it is likely that you'll never return to tea and coffee.

Postum comes in two forms: Instant Postum (in tins) made instantly in the cup by the addition of boiling water. Postum Cereal (in packages of larger bulk, for those who prefer to make the drink while the meal is being prepared) made by boiling for 20 minutes.

Postum for Health
"There's a Reason"

Montgomery Bros.

Newest watch Elgin 12 size.

$20.00

Beautifully Engraved 20-year gold-filled case, Gold or Silver Dial. Fully warranted.

This new model is the latest example of modern style

—more than 10 different patterns of engraving to select from—all extra thin model cases.

Montgomery Bros. Jewelers
Fourth and Broadway
Los Angeles
Established in 1881

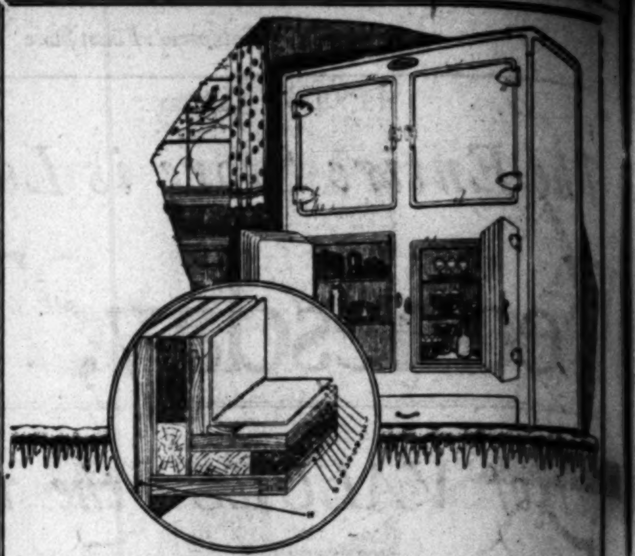

Refrigerator Floor Samples at Big Reductions for 3 Days Only

Included in this Special Sale offering are such nationally known Refrigerators as

"Bohn Syphon"
"Icyco"
"Sanitor"
"Knickerbocker"

These are floor samples—the exteriors slightly marred or scratched from handling. The utility and refrigeration value is unimpaired.

Our Easy Pay Plan

makes it a simple matter for you to take advantage of this refrigerator offer—a small initial payment at time of purchase brings your selection to your home—the balance you pay in small monthly amounts.

Parmelee-Dohrmann Co.
The House of Housewares
436-444 South Broadway

For School Lunches

Fix the children's Sandwiches with Deviled Chili Meat. It is thoroughly good for them and their lunches will be more enjoyable.

It is brimful of a flavor that pleases and is made from Government inspected meats and wholesome spices.

Your Grocer Has it for You

GEBHARDT'S EAGLE BRAND
Deviled Chili Meat

MJB's proposition to YOU

Go to any grocery store and buy a package of TREE TEA Ceylon (BLACK). Take it home and try it. If you don't find it the finest flavor and greatest tea value you have ever used—return it to your grocer, he will refund the full purchase price, no matter how much you have used out of package.

If you prefer GREEN TEA, ask for TREE TEA JAPAN. This also carries the same M.J.B. guarantee of value and quality.

[...]MBER 28, 1921.—[PART II.]

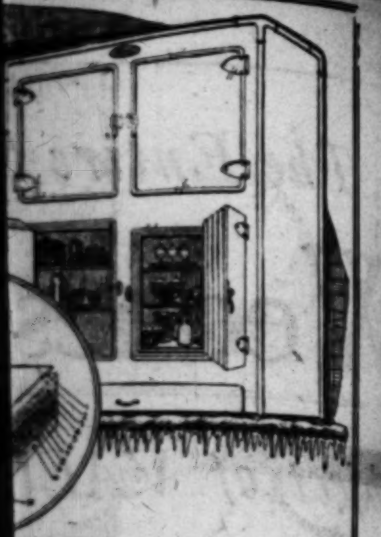

[Refri]gerator
Samples
[R]eductions for
[Da]ys Only
[...]ffering are such nationally known
"Syphon"
[...]ayco"
[...]nitor"
[...]erbocker"
[...]riors slightly marred or scratched
[...] refrigeration value is unimpaired.
[...] Pay Plan
Dohrmann Co.
Housewares
[So]uth Broadway

For
[Scho]ol Lunches
[...] children's Sandwiches
[De]viled Chili Meat. It is
[...]ly good for them and
[lun]ches will be more en-
[...]
[...]mful of a flavor that
[...]and is made from Gov-
[...] inspected meats and
[...]me spices.
[...] Grocer Has it for You
[E]AGLE BRAND
[C]hili Meat

[...]B's
[O]pposition
[...]YOU
[...] and buy a package
[...] Take it home
[...]'t find it the finest
[...]a value you have
[...] your grocer, he will
[...]se price, no matter
[...]d out of package.
[...] TREE TEA JAPAN. This also
[...] of value and quality.

The
HAIG
FOR MEN
$8.50
Soft Toes
Tan or Black
Norwegian
Calf
High or Low
Cuts
Same in Tan Russia.
Built for the man who demands individuality as well as service.

INNES SHOE CO.
649 So. Broadway
6501 Hollywood Blvd.
HOSIERY
in all the new shades and novelties.

SAY NEW RATE HURTS HARBOR.

Reduction on Lumber Granted to Espee is Attacked.

Fear It Will Threaten Port as Chief Place of Entry.

Discrimination in Favor of Bay Cities Charged.

A direct blow at Los Angeles Harbor, one which will seriously affect its prestige as the leading port of entry for lumber of the Pacific Coast, is the interpretation placed by local lumbermen and shippers upon the permission granted the Southern Pacific to reduce its rates on lumber from San Francisco to Los Angeles. The effect, it is declared, will be to divert the bulk of the lumber shipments from Oregon, Washington and Northern California into San Francisco and other Bay points, whence it will be trans-shipped to Los Angeles by rail. This will practically cut off the great business which has been built up through the direct shipment of lumber from the Northwest to Los Angeles Harbor, and may result in the complete cessation of lumber importing activities at the harbor.

As the result of a hearing before the Railroad Commission last week the Southern Pacific was permitted to reduce its rates on lumber from San Francisco to Los Angeles from 44 cents per 100 pounds to 35 cents, a rate which is felt by local lumbermen to be strongly discriminatory in favor of the northern city, particularly in view of the fact that the rate from Los Angeles to San Francisco, although none is officially published, is 47 cents per 100. This puts Los Angeles in a position where all of her lumber must be received from San Francisco, providing the railroads, under the new rate, are enabled to compete successfully with the all-water shipment, as local dealers believe they will be. And Los Angeles will not be able to ship lumber to San Francisco owing to the prohibitive rates.

OTHER INEQUALITIES.

Other inequalities in the new freight schedule are pointed out. The present rate over the Santa Fe to San Diego from Los Angeles is 19 cents per 100 pounds, but from San Diego to Los Angeles it is 9½ cents.

The result of the shipment of lumber to Los Angeles by rail will be no advance in lumber prices but it may mean that a great part of the harbor business may be cut off, and it may put Los Angeles in a position where she is entirely dependent upon San Francisco for her lumber supplies. Moreover, it is pointed out, a dangerous precedent is established in that the railroad companies may make other adjustments in their rates which will make Los Angeles Harbor practically useless as a receiving port for goods ordinarily shipped by water.

In his testimony before the Railroad Commission, M. A. Cummings, assistant general freight agent for the Southern Pacific, said that the reason for the adjustment of rates was due to the fact that after a study of the lumber movement the company found it was not securing any lumber from San Francisco to the South as against the all-water route from the Mendocino coast and north to San Pedro.

COMPANY'S STATEMENT.

Mr. Cummings further stated that his company was hauling no lumber from San Pedro to Los Angeles. His statement was as follows: "Heretofore we have enjoyed the hauls out of San Pedro. Today that business is rapidly getting away from us. We are not getting any haul at all. We cannot meet the competition out of San Pedro very well. We have given consideration to that with the view to establishing lumber yards on our lines out in the country, but we haven't had much success in that direction, and the lumber is now moving to a greater extent than ever before by motor trucks from the yards at San Pedro, directly to the jobs."

This statement is emphatically denied by the lumber men, who say that the great percentage of lumber is brought from the harbor to Los Angeles by rail. During 1920 lumber to the amount of 734,309,041 feet was received at Los Angeles Harbor, and 62,020,345 feet at Redondo, making a total of 796,329,386 feet, or the equivalent of 1,313,942 tons. At the rate of thirty tons to the car, this makes a total of 43,789 cars, and the movement of this vast amount of lumber from the port to the city by truck is a physical impossibility, it is pointed out.

A definite course of action to counteract the possible effects of the new rate adjustment is now being planned by local organizations of lumber men, in order, it is declared, to protect the position of Los Angeles Harbor as the largest lumber port on the Pacific Coast.

ANOTHER WAD STRIP TODAY.

Winner of Second Prize in Last Week's Contest; Have You Sent in Idea?

On Page Two of Part I in this issue of The Times appears the third of the new series of local comic strips centering about Cicero Wad, the famous character created by The Times. This won $5 for the man who thought of the second best idea in last week's contest. You can think of others just as funny or funnier. There is a new contest every week with $10 for the first prize and $5 for the second, with $2 apiece for every idea The Times can use in this local strip. Anybody can send in ideas, as many as he wishes. The second contest is now on. It will close tomorrow evening and a third will start Friday morning. Read the rules under the first Wad strip, tickle up the old funny bone and let's go!

DANCE HALL PERMIT IS SUSPENDED.

Police Board Closes the Majestic for More Than a Month.

Continuing its campaign to improve conditions in public dance halls here, the Board of Police Commissioners yesterday afternoon, at the close of a protracted public hearing, suspended until November 1 the permit held by Samuel Perluss for the Majestic dance hall at 114 West Fifteenth street. Commissioners De la Monte and De Coo declared at the close of the hearing that the charges filed by Capt. J. H. Pelletier of the Morals Efficiency Association that the dance hall had been conducted in a manner which did not comport with the public welfare, that minors had been admitted to the hall and that improper dancing had been permitted there, had been proved by the evidence submitted.

"The suspension of the permit which closes the dance hall until November 1," said Commissioner De Coo in announcing the board's decision, "is a punishment for the infractions of the rules provided for the conduct of dance halls and is a warning to the other dance hall proprietors of Los Angeles that this commission means just what it says when it announces that these places must be properly conducted.

"The commission is not opposed to public dance halls. They are a necessity and provide recreation for young people, but these places must be conducted in a proper manner."

The commissioners announced that in a few weeks there will be called a conference to be attended by owners of dance halls, the commissioners, the Chief of Police, Capt. Pelletier and Miss Alida Bowler of the United States interdepartmental bureau of social hygiene at which new rules and regulations for dance halls will be agreed upon.

It is expected that the new regulations will call for the creation of a corps of at least forty policewomen to be appointed from the women's clubs and other organizations of the city to police the dance halls, the salaries of the women officers to be paid by the dance hall owners.

PROTEST CHANGES.

Candy Makers Wire Opposition to Senate's Proposed Tax Steps.

Telegrams protesting against proposed changes in the manufacturers' tax on candy were forwarded yesterday to the United States Senators for California by local members of the Western Confectioners' Association. A bill reported by the Senate Finance Committee provides for changing the present tax of 5 per cent to 3 per cent for all candy selling for less than 40 cents a pound and 10 per cent for all other candy, according to Nicholas Nelson, executive secretary of the association.

As nearly all candies sold in boxes sell for 40 cents or more, the changes would mean a big increase in the tax manufacturers will be required to pay, Mr. Nelson declared.

The revenue bill recently passed by the House of Representatives lowered the present tax to 3 per cent. Local dealers and manufacturers are in favor of the House measure, but would prefer the present rate to the changes proposed in the Senate, Mr. Nelson stated.

HOLLYWOOD TO HAVE A NEW SYNAGOGUE.

A synagogue in Hollywood is being established by Rev. Emanuel Schreiber, who, thirty-five years ago, established as a reform congregation and several years was the rabbi of Temple B'nai B'rith. The cantor will be Nathan Greenwald, formerly cantor of the Bush-street Temple in San Francisco. For the time being services will be in the American Legion Hall, 1634 El Centro avenue. Services will be conducted celebrating the coming Jewish holidays, Rosh Hashono (New Year's) next Sunday, Monday and Tuesday, and Tom Kippur (Day of Atonement) the following Tuesday and Wednesday.

I. Magnin & Co.
The Ambassador Hotel
EXCLUSIVE MODES for WOMEN
Daytime and Evening Dresses
Suits - Coats - Wraps
Millinery, Blouses, Accessories
Sport Apparel Unimpeachably Correct
Consistently Moderate Prices

Stop feeling like a chunk of punk
when KELLOGG'S BRAN will sweep Constipation out of your system Permanently

Insist upon Kellogg's -the original Bran
Cooked and Krumbled
in the green and red package

Kellogg's BRAN, cooked and krumbled, sweeps the intestinal tract clear of congestion! Eaten each day regularly—say with your favorite cereal—bran will head off constipation naturally! Bran will free you from pills and cathartics! Realize that BRAN IS NATURE'S FOOD!

Kellogg's Bran, cooked and krumbled, is delicious eaten as a cereal, with other cereals, or with foods. It has a nut-like flavor that appeals to the taste of the entire family. It can be used in many delightful ways, such as in muffins, raisin bread, pancakes, cookies, etc. (See recipes on package.)

Serve Kellogg's Bran tomorrow for breakfast. Start the children eating Kellogg's Bran. Your physician will indorse Kellogg's Bran for constipation!

Kellogg's
Look for this signature W. K. Kellogg
the original BRAN - cooked and krumbled

"ONE O'CLOCK SATURDAYS" Bullock's Los Angeles "Bullock's Closes Saturday at One o'Clock Every Saturday Throughout the Year" Bullock's Los Angeles "ONE O'CLOCK SATURDAYS"

Bullock's Fall Coats, $55.00

—Coats satisfyingly good looking;
—Coats essentially in the Mode;

Women's fine Coats, deeply collared with fur—Australian Opossum or Raccoon, or with great collars of self-material—at $55

—Coats showing the panel backs, rather close-fitting—
—Coats showing the flare back—graceful and becoming—
—And Coats with fur collars, showing pleated backs—at $55.00!

—Three shades—navy, brown and beaver. Stitchery of heavy cable silk adds the finishing touch.

—At Bullock's—Women's Fall Coats, $55.00—Sizes 36 to 44.—Third Floor.

You Should See New Wilton Rugs

—The first arrival since the cessation of manufacture of these fine Rugs made it impossible to get them.
—and they are all the more beautiful!
—Just a dozen of them in almost as many new designs—all first quality Wilton Rugs—size 9x12.
—There have been so many inquiries for this class of Wilton Rugs, so that if you have them in your needs, don't delay seeing them—at Bullock's Sixth Floor, Wednesday.

Don't Ignore These New Cretonnes 85c

—Keeping your mind upon economies in redecorating Interiors — and impressing you again with the unusualness of economies as they are at Bullock's—
—36 inch New Cretonnes for the start at 85c a yard. Rose, blue, gold and many other combinations. Like a garden all riotous with flowers and foliage. Remarkable—positively remarkable—at 85c a yard.

Imported 30 inch Cretonnes $1.25

—Many delightful color combinations for overdrapes and pillows—couch covers, etc. A product of French genius—underpriced at $1.25 a yard. Fine quality.
—No one should buy cretonnes or draperies before being informed of the Values at Bullock's—many striking indications of quality maintained and prices lowered—Wednesday—at Bullock's Sixth Floor.

Creations

—A Dress of Navy Tricotine—
—It has taken to colored yarn embroidery on sleeves and down left front—
—Yarn tassels and fringe on a sash of black satin match the embroidery—
—Covered buttons keep close company with the embroidery—
—A simple straight line effect with much grace—
—The price? $59.50. Not so high as one might expect of such a dress—at Bullock's Third Floor.

"$8.50 Is Low For New Fall Pumps"

—That is what a man said who knew about them, and it must be borne in mind that these Pumps are strictly up to the minute in design and material.
—And $8.50 is such a little price to pay for one's Shoes, so decidedly in the mode.
—Strap Pumps in black satin, black kid, patent leather and tan calf, in six new styles—true Bullock-Style-Supreme Shoes for Women at $8.50.
—At Bullock's—Section of Style-Supreme Shoes for Women—Fourth Floor.

Many Fetchingly Winsome Crepe Dresses, $8.75

—"Just as clever and well-made and charming as dresses could possibly be," declared an enthusiastic soul.
—Crepe Dresses suitable for either street or porch wear. Some are of two colors, and some one color, made quite straight, with collar, cuffs and pockets edged with black, and black embroidery done in wool. Many clever and unusual ideas are worked out. Belts are of black leather, and on one of them, collars and cuffs are of organdy.
—Crepe Dresses at $8.75, charming and wearable, for sizes from 16 to 40—in Bullock's Section of Inexpensive House Dresses for Women—Third Floor, Across Bridgeway.

200 Wool Scarfs $5.50

in a sale that is as remarkable in its Opportunities as in its scope and variety of styles—arranged through a quantity purchase of more than

500 Fine Wool Scarfs, Including Groups at $7.50, $10.00 and $12.00 Each

—Bringing prices down to lower than ordinary levels and introducing New Scarf Styles simultaneously. An event of unusual significance in its able presentation of Value and reasons why Bullock's Wool Scarf Section should impress you with its Service—Wednesday—today.
—Vicuna, Angora, Combed Wool and Brushed Wool Scarfs—24 and 27 inches wide—2 yards long—big, soft, fluffy affairs with a great deal of color charm—such a variety of plaid, and stripes as well as plain colors—
—Belted and pocketed styles—fringed ends scarfs for the school and college—for the motor car and for street wear—a big distribution of them in a sale of many value attractions at $5.50, $7.50, $10.00 and $12.00 each—at Bullock's First Floor—today.

SCHOOLS NEED ADDED FUNDS.

Pasadena to Call Bond Election in Near Future.

Hot Spell Brings Usual Mad Dog Scare.

Plan to Stop Reflection from Steps of Postoffice.

[LOCAL CORRESPONDENCE.]

PASADENA, Sept. 27.—Another school bond election will be called in Pasadena school district, the $750,000 derived from the bonds voted last June being insufficient to provide adequate housing for the growing needs of the district.

This was decided by the school board today, following the hearing of petitioners for new buildings from the Longfellow, Jefferson, Altadena, Washington and Opportunity schools. The board adopted resolutions stating it would call a bond election, but leaving the amount of the proposed bond issue and the date of the election to be designated later.

Suggestion that junior high schools be established in the northwest and northeast sections were made by the Washington, Altadena, Longfellow and Jefferson Parent-Teacher Associations. The board has not yet decided its course in this respect.

Marston & Van Pelt, Pasadena, were named architects for the new Andrew Jackson elementary school in the northwest section. The board plans to spend about $75,000 on this building.

The board is considering sale of the Wilson school property at Marengo avenue and Walnut street, and with the proceeds buy a sixteen-acre tract and erect a new building for the Opportunity school.

MERCURY DROPS LITTLE.

Today was not quite so hot as yesterday, which still stands as the hottest day of the year. The mercury registered 104 as the top mark today, compared with 106 yesterday.

Two women fainted from the heat, Mrs. H. L. Williams, 154 East Colorado street, and Mrs. I. F. Miller, 492 South Lake avenue, being treated by police surgeons. Both soon recovered consciousness.

One mad dog case has been reported during the hot spell. Jose Vail, aged 10 years, residing with his parents of 736 Mabnita avenue, was treated at the Emergency Hospital after being bitten by a dog. The lad is being observed for symptoms, and the dog has been locked up for observation as to possible rabies.

WILL ERADICATE GLARE.

The old agitation about the glare of the white steps of Pasadena's beautiful Federal Building has been revived during the present warm spell, with the result that announcement was made today by Postmaster Clark McLain that H. G. Wetmore, supervising architect of Federal buildings, had agreed to have the glare remedied. Under Mr. Wetmore's direction the steps will be treated to obviate the reflection of the sun, but without destroying the harmonies. The details of the process are not known here yet.

GET STRIKE FEVER.

Even Newsboys at Taft Engage in "Labor Movement."

[EXCLUSIVE DISPATCH.]

TAFT, Sept. 27.—Thirty newsboys of Taft are on strike. The "newsies" concluded that they were not receiving a fair profit on certain of the newspapers which they sold, after buying them from a Westside agency.

They organized a union local, elected a president, formed a law and order committee and proceeded to fall in ranks of the unemployed. "Men from 5 to 15 years young" are said to be affected by the walkout. Some of the younger strikers while on the job could "tote" only a single Sunday paper at one time in their struggle to gain the wherewithal for the "necessities of boyhood," it is reported. Others could carry as many as ten of the big Sunday editions.

Several fracases have resulted from alleged attempts of "strikebreakers" to make the news business function normally in Taft. The boys are determined, it is declared, to gain a more remunerative return for their labor.

One point at issue which was reported as the chief factor causing the strike was the grievance of the boys that they received only 2 cents for selling a 10-cent paper, whereas they believe that they should receive 4 cents. The strike is said to be effective.

SUICIDE FOLLOWS FATAL SHOOTING.

[EXCLUSIVE DISPATCH.]

SANTA BARBARA, Sept. 27.—Shot four times, John Safer, Fresno man, is in the hospital at Woodland, and his assailant, N. K. Crosby, also of Fresno, is dead as the result of swallowing poison after the shooting, according to word received at the Sheriff's office here today. The shooting was the result of a quarrel between the two men at a drying shed where Crosby was working, according to information received here.

POISON TABLETS FATAL.

[LOCAL CORRESPONDENCE.]

VENICE, Sept. 27.—Mrs. Mary A. Howland, who ten days ago took bichloride of mercury tablets in mistake for cold tablets, died at her home, 505 Santa Clara avenue, late last night. She was 52 years of age. Her husband, John R. Howland, well-known building contractor of Venice, a daughter, Mrs. Alice Nauman of Oakland, and two sons, Warren and Arthur, both of Venice, survive her.

Funeral services will be held at 2 o'clock Wednesday afternoon at the funeral chapel of J. W. Todd. Interment will be made in Woodlawn Cemetery.

SANTA ANA LICENSES.

[EXCLUSIVE DISPATCH.]

SANTA ANA, Sept. 27.—Marriage licenses here: Oscar L. Cline, 23, and Sarah Garrett, 23, Los Angeles; Laverne West, 20, and Lilia Stewart, 17, Los Angeles; Robert Bryant, 38, Santa Barbara, and Agnes McKenney, 30, Fresno; Albert Singleton, 37, and Mary E. Watherman, 36, Los Angeles; Jeromino Hernandez, 22 and Dolores Lazona, 19, Artesia; Joy Harper, 24, Huntington Beach, and Anne Liggett, 19, Orange; Joshua E. Seale, 26, and Rose Marie Schneider, 18, La Habra.

WEALTH OF OF VALLEY REFLECTED.

Statistics Just Completed Show Great Prosperity in Pomona District.

[EXCLUSIVE DISPATCH.]

POMONA, Sept. 27. — Reflecting the growth of the agricultural, commercial and manufacturing resources of the Pomona Valley, statistics showing that the financial resources of the five cities of Pomona, San Dimas, La Verne, Claremont and Chino amount to many millions, have just been compiled.

The eleven banks and two building and loan associations of the valley represent a capital stock of $1,154,000; their deposits amount to $11,271,100, and their total assets amount to $13,849,854. This is estimated to be a 50 per cent increase in financial assets during the past ten years and indicates that the value of property in the valley is correspondingly greater owing to the greater wealth represented by the bank assets.

The capital stock of the Pomona financial institutions amounts to $929,000, divided among its four banks and two building and loan associations. Nearly $10,000,000 is on deposit with the Pomona banks and loan associations. The total assets of the local institutions are $11,013,828. In the other four towns the combined capital of the seven banks equals $225,000, and the deposits are $2,258,134, with total assets of $2,828,026.

SETTLE BIG ROW.

Supervisors Act in Welfare Commission Muddle.

[EXCLUSIVE DISPATCH.]

SAN BERNARDINO, Sept. 27. — Mrs. Maude S. Bell was yesterday elected secretary of the county welfare commission by the supervisors and it is expected that her selection will be followed by the resignation of Rev. Ralph Smith of Redlands, president of the commission, who has been unalterably opposed to Mrs. Bell's selction.

Mrs. Bell was formerly an assistant to Secretary Mabel Haines. The entire executice staff of the commission resigned recently on demand of the supervisors, because of friction between Miss Haines and Mrs. Bell, a marjority of the commission being opposed to the selction of Mrs. Bell to the secretaryship, as has also been the State Board of Charities. Selection of Mrs. Bell today was by unanimuos vote of the supervisors.

The row will result in complete reorganization of the Welfare Commission to include at least two supervisors.

TANGLED AFFAIR.

Chauffeur and Doctor Held on Auto Theft Charge.

[EXCLUSIVE DISPATCH.]

SANTA BARBARA, Sept. 27. — E. N. Tibbetts, who says he is a chauffeur for Bruce Crane, proprietor of a Venice auto rent business, and Dr. B. B. Baldwin, who claims to reside in San Francisco, are held in jail here charged by the auto theft department of the Automobile Club of Southern California, with theft of a car belonging to Crane.

Tibbetts claims Dr. Baldwin hired him for a drive and they went to San Francisco and were returning to Venice when arrested here. Tibbets notified Crane of his arrest and a person claiming to be Crane has telephoned here directing the police to release the prisoners.

As the Auto Club insists that the men be held, and word from Los Angeles is that Crane, his attorney, a detective from the Auto Club and a city detective will be here for the men, considerable mystery seems to surround the affair.

TO CONTROL HOTEL.

Women Would Put Police in Charge at San Digo.

[EXCLUSIVE DISPATCH.]

SAN DIEGO, Sept. 27. — A proposal to put the police in full control of San Diego hotels was made to the City Council today by Dr. Charlotte Baker and Mrs. A. Campbell, representing the Women's Civic Center. Chief of Police James Patrick also favored the project which the Council referred to the City Attorney to see if such an ordinance could be put into effect.

Included in the legislation proposed by Dr. Baker was that hotels be required to keep a public register; that all persons entering such places for lodging be required to register their true names and that the owner or manager of such places be granted a license only on recommendation of the Chief of Police.

Mrs. Baker and Mrs. Campbell declared that women who formerly conducted houses of ill fame in the red light district are now running the same kind of places as roominghouses and that the police were unable to handle them or secure convictions in the police court because evidence could not be secured.

Several of the Councilmen were opposed to the plan.

CHECKS DELAYED.

Mistakes in Washington Hold Up Veteran's Money.

[EXCLUSIVE DISPATCH.]

SANTA BARBARA, Sept. 27. — Ex-service men looking for checks from the War Risk Bureau will have to exercise patience this month, as a series of mistakes has been discovered in Washington, according to Col. Forbes, director of the War Risk Bureau, whose statement reached local ex-service men today.

Of some 5000 checks sent out 900 are said to be missing, 400 are found to be incorrectly written and in this section nine are missing and twenty-one sent here are for men never before heard of while two contain fatal errors.

Recently the War Risk Bureau for the district of California, Nevada and part of Arizona was moved from San Francisco to Washington, the announcement being made that the removal was made to place the entire bureau work under highly trained experts. These casualties, as noted above appear in the first checks sent out from the Washington head office since the change. As a result of the errors occurring the bureau will be returned to San Francisco, it is said.

THE GUMPS—THE REHEARSAL

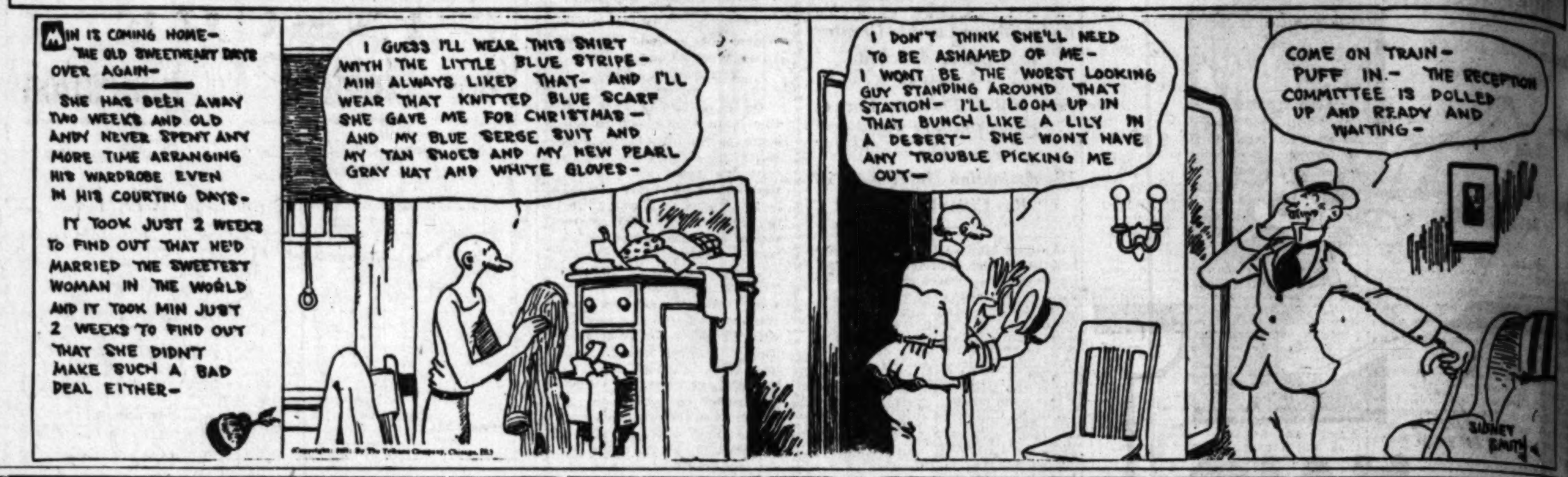

KERNEL COOTIE—ONE WEEK, ONE HUNDRED; TWO WEEKS, TWO HUNDRED

RANCHER IS GIVEN GRILLING.

Man Accused of Murder on Witness Stand for Several Hours' Cross-Examination.

[BY A. P. NIGHT WIRE.]

VISALIA, Sept. 27.—Nine hours of cross-examination of T. T. Condley, rancher, on trial here for the alleged murder of his mother-in-law, Mrs. Joseph Silva, failed today to shake the defendant from the main points of his story that he shot in self-defense.

Attorneys said several minor points differed from statements previously made by Condley. He denied his earlier declaration that his wife had threatened to leave him as the result of a quarrel, which he claimed was caused by Mrs. Silva.

Mrs. Lottie Berry of Reedley, sister of Mrs. Condley, testified today for the defense that she had heard her father and mother threaten to kill Condley.

Mrs. Silva and her husband were killed last November. Condley was convicted of manslaughter in connection with the death of Joseph Silva.

STARTS TONG WAR ON OWN ACCOUNT.

CORONADO CHINAMAN FIRES AT FELLOW-COUNTRYMEN, WHO FRIGHTEN HIM.

[EXCLUSIVE DISPATCH.]

SAN DIEGO, Sept. 27.—A tong war in miniature broke out last night in fashionable Coronado, when Chow Gum, a Chinese nursery man, was frightened by two men whom he thought were tong men, as he was making an inspection of his nursery before retiring.

Gum could see two forms behind a tree, and ran into his house and fired through the thin wall of the dwelling. The other two Chinamen joined in the shooting and the walls of the building were liberally punctured with holes, though no one was injured.

The shooting near the center of the town almost caused a panic. Nearby residents called the Town Marshal, J. H. O'Donnell, but no trace of the invaders could be found when the police arrived. The highway leading down the strand to Tijuana was guarded, and a search made for the fleeing Chinamen.

FUNERAL FRIDAY.

Body of Prominent Rancher to be Buried at Ontario.

[EXCLUSIVE DISPATCH.]

ONTARIO, Sept. 27.—With the body of the prominent rancher scheduled to arrive in Ontario Thursday from Omaha, Neb., near which city he was instantly killed Sunday afternoon in an automobile accident, funeral services for Raymond Marvin Welch will be held Friday afternoon at 2:30 from Christ Episcopal Church with the rector, the Rev. Richard H. Gushee, officiating, it was announced this afternoon.

Mr. Welch, who was president of the Omaha Cooperage Company, was in the Middle West on his semi-annual business trip at the time of his tragic death. He was returning from a hunting trip with J. E. George, former president of the Omaha Chamber of Commerce, when the car which the latter was driving turned turtle, resulting in the death of both men. The body of Mr. Welch is being brought to Ontario by E. P. Smith, former Mayor of Omaha and an intimate friend of the decedent.

J. B. Draper is in charge of the funeral arrangements. Interment is to be in Los Angeles and will be private.

NEW STORE OPEN.

The formal opening of Lanar's haberdashery shop took place yesterday at 615 South Spring street in Hotel Hayward Annex. The store is well arranged for service. It will handle furnishings of all kinds for men, including the "Skeiny" line of suits and overcoats.

COLLEGE BOYS PUT OVER HAZING STUNT.

[LOCAL CORRESPONDENCE.]

REDLANDS, Sept. 27.—The Avenging Angels, the secret organization of the sophomore class of the University of Redlands, appointed by the class to see that the traditions of the school are observed by the freshmen class, has succeeded in getting away with two entirely new initiation stunts this year.

The first one was the sale of ringside seats for chapel exercises to the freshmen. The seats were put on sale at various prices, those toward the front being the highest in price. It was impressed on the freshmen that their rating in the university would be largely through chapel seats and the seat sale was a great success. The salesmen disappeared just before the first chapel when the freshmen discovered that their seats were designated by the faculty.

Next the freshmen were sold seats on a sight-seeing trip to Yucaipa and Beaumont, and the bus very rudely broke down, being out of commission for several hours.

MAKE EFFORT TO STOP CRIME WAVE.

[EXCLUSIVE DISPATCH.]

SAN BERNARDINO, Sept. 27.—Because of the great influx of dangerous criminals into Southern California in the last few months and the crime wave that has been sweeping over the State, including the death of several officers in the performance of their duty, a conclave of peace officers of Southern California has been called to be held in San Bernardino October 8, the movement being sponsored by Sheriff W. A. Shay of this county.

At this convention ways and means for combating the crime wave and affording better protection both to the people of this part of the State and to the officers themselves will be discussed. Like other counties, the largest number of felony prisoners in history are confined in the County Jail here. The movement has the approval of many of the leading peace officers in this section of the State.

MANY JOIN CLASSES IN NIGHT SCHOOL.

[EXCLUSIVE DISPATCH.]

GLENDALE, Sept. 27.—The night school at the Glendale Union High School opened last night with an enrollment of 200 and an attendance of 100. Classes in English, arithmetic, mechanical drawing and the young men's physical education class meet on Monday and Wednesday evenings.

Instruction will be given in typing, shorthand, book-keeping and penmanship on Tuesday and Thursday evenings. The millinery class is on Tuesday evening, sewing and dressmaking is taught Thursday. The auto and machine shop classes also meet Tuesday and Thursday evenings.

Other classes may be scheduled later. No class will be started or continued for less than ten students. The only expense is for books and materials used

WAGE WAR AGAINST TRAFFIC IN LIQUOR.

[LOCAL CORRESPONDENCE.]

VENICE, Sept. 27.—Local authorities have put into practice a policy by which they propose to rid the beach city of bootleggers.

Fred Hall, who pleaded guilty to selling liquor, was fined $100, which he paid, and in addition was sentenced to jail for ninety days. Sentence was suspended provided he would leave town by the first of the month, and not return for a year. He told Judge Hancock in Police Court that he would leave. Hall, three weeks ago, paid $1000 as a fine imposed by Judge Trippet in Los Angeles for bootlegging. J. Hays, arrested at the same time, failed to appear in the Venice court and thus forfeited a $1000 bond.

There have been nine arrests on liquor charges in the last week.

Somebody is Always Taking the Joy Out of Life. - - - - - By BRIGGS.

[Copright, 1921, New York Tribune, Inc.]

BIG YEAR AT "TECH."

Popular Pasadena School Opens With 400 Students.

[LOCAL CORRESPONDENCE.]

PASADENA, Sept. 27.—With a large increase in enrollment, the collegiate term at California Institute of Technology, formerly Throop College, was opened here today.

The enrollment today was more than 400 students, an increase of 100 over the same period last year. More students were expected to enroll during the remainder of the week.

There were no ceremonies pertaining to the opening of the fall term today. The formalities will come at the first assembly of the term on next Monday, when it is expected that Dr. Robert Millikan, the University of Chicago scientist, who has become the chairman of the tech executive committee, and the administrative head of the institution, will speak.

Faculty and students are preparing the biggest year the school has ever had.

BUYS VENICE PIER.

Salt Lake Company Takes Over New Enterprise.

[EXCLUSIVE DISPATCH.]

VENICE, Sept. 27.—The T. H. Moran Company, of Salt Lake City, has purchased the Sunset Pier at Venice, according to an announcement by E. C. Dunnanvant, president of the company, late this afternoon.

The pier is the newest of the attractions here, but has not been a financial success. It was closed a few weeks ago by an action in attachment by a Los Angeles furniture concern and a local lumber company.

It is said the new owners are in a position to finance the proposition and will make of the pier one of the most attractive beach resorts on the Coast. The Moran Company owns and manages the famous salt air resort at Great Salt Lake.

WATER USERS SIGN TEMPORARY SCHEDULE

[EXCLUSIVE DISPATCH.]

FRESNO, Sept. 27.—Characterized by those present as the most important step toward the success of the Pine Flat storage project, between 90 and 95 per cent of the water users of the Kings River met here today and signed an agreement for a temporary schedule for the division of the waters for 1922. The schedule is to be prepared under State supervision, and a water master to superintend the schedule is to be appointed by the State Board.

RETRIAL OF REALTY ACTION IS ORDERED.

Department No. 1 of the District Court of Appeal yesterday reversed the judgment of Superior Judge McCormick in the suit of Cornelius Cole against the Merchants' Trust Company, involving a contract made with P. W. Armitage to sell and subdivide 27.64 acres of land for $27,640. The lower court is ordered to retry the issues involved in the accounting, and charge the trust contained in the contract with $2562.07, paid by the Merchants' Trust Company, in satisfaction of liens and assessments for street improvement purposes, and upon ascertaining the amount due the plaintiff, require it to be paid before the termination of the trust.

WIDOW INHERITS ALL OF DAVIS ESTATE.

An estate valued at $25,000 was left by Alexander C. Davis of Long Beach, according to a will filed for probate yesterday. Mr. Davis died on the 17th inst. in the beach city. He left the entire estate to his widow, Mrs. Almina A. Davis, and appointed William A. Davis of Walnut Park as executor.

NAVAL COURT-MARTIAL UPHELD BY BLEDSOE.

EFFORT TO FREE MUSICIAN SENTENCED TO BRIG IS FAILURE.

U. S. District Judge Bledsoe Monday dismissed the petition for a writ of habeas corpus sworn out in behalf of Richard C. Vaughan, first-class musician aboard the U.S.S. Frederick, who had feen found guilty by a naval court-martial of scandalous conduct.

It seems from the evidence that Vaughan had purchased two saxophones, valued at $185 and $135, respectively, from a local musical instrument dealer on credit, and soon after securing possession of the instruments proceeded to turn them into money and put the proceeds into his own pocket.

He was tried by a naval court-martial and ordered to be dismissed from the service by the dishonorable discharge route, and serve a sentence of three months in the brig at Mare Island.

The jurisdiction of the court-martial to try Vaughan was attacked, and the assertion made that even if he was guilty as charged it could not be termed scandalous conduct calculated to bring the naval authorities into disrepute.

To this view, Judge Bledsoe interposed an objection. He said the American Navy represents the government and the flag, and that the standard of honor in that service should be higher than in the ordinary walks of life. He thinks it is up to the members of the naval establishment to maintain the highest standards of personal conduct, he said. They are units in the fighting machine, and if the charges proved against Vaughan are not "scandalous conduct," within the meaning of the law, the court does not know what could be fairly designated as such, he declared.

Nothing Needed to be Said.

"What did the editor say when you got through reading your poem?"

"Nothing. I didn't wake him up."—[Boston Transcript.

"Y" ANNOUNCES NEW CLASSES, TEACH[illegible]

OFFERS SIXTY-FIVE CO[illegible] AND LARGE SUM F[illegible] EX-SERVICE MEN.

New courses and changes [illegible] sonnel of the local Young [illegible] Christian Association [illegible] nounced yesterday by W. A. [illegible] nolds, acting general secre[illegible] A. Goodcell of the educationa[illegible] partment is offering [illegible] courses, in either day [illegible] school, and $3400 for [illegible] men's scholarships.

R. R. Russick has been [illegible] associate physical director [illegible] sisted by Paul Bragg, form[illegible] physical director in the New [illegible] City public schools, who is a [illegible] cialist in coaching basketball [illegible] and wrestlers. H. Riley has [illegible] appointed associate religious [illegible] tor; Robert J. Farnsworth [illegible] the late Mrs. Carrie F. Baker [illegible] employment secretary, and [illegible] Henderson, formerly football [illegible] Redlands University, will [illegible] charge of older boys' work [illegible] central building.

T. S. Caldwell plans [illegible] work with boys in co-operation [illegible] the churches, Sunday-schools [illegible] high schools. I. W. Larimore, [illegible] retary of the Army and Navy [illegible] C.A. at Los Angeles Harbor, [illegible] have a staff of five. The [illegible] will be open day and night [illegible] entertainments for sailors [illegible] Wednesday and Saturday [illegible] Mr. Larimore will make [illegible] ments for Sunday services [illegible] ships.

ON CHRISTIAN SCIENC[illegible]

Mrs. Blanche K. Corby, C[illegible] this city, member of the [illegible] lectureship of the Mother C[illegible] the First Church of Christ, S[illegible] in Boston, will deliver a free [illegible] on Christian Science under the [illegible] pices of the churches of this [illegible] at 3 p.m., Sunday in Phil[illegible] Auditorium.

[DI]SABLED GET BUREAU'S AID.

[Thou]sands of Dollars Sent Californians Daily.

[Che]cks to State's Veterans Flood the Mails.

[Thr]ee Months' Compensation is $88,004,866.20.

[EXCLUSIVE DISPATCH.]

[W]ASHINGTON, Sept. 27.—Cali[fornia] is receiving almost $25,000 a [day] from the War Veterans' Bureau [for] disabled soldiers of the [World] War. This is on the basis [of six] days per week and shows [that a] large sum is given California [veter]ans every month. In the esti[mate] compiled by the War Vet[erans'] Bureau 284 compensation [checks] are mailed to California men [every] day and these payments alone [total] daily $13,586.

THOUSANDS DAILY.

[In] insurance claims a total of [... ch]ecks a day are mailed to the [veter]ans in California, aggregating [...] disbursements on this count of [...] Incidental expenditures in [conn]ection with these payments and [...] claims against the bureau on [acc]ounts brings the amount up [to] $25,000 a day easily.

[In] the last three months, June, [July,] August, there have been is[sued] to World War veterans for in[surance,] compensation and training [...]s a grand total of $88,-[004,8]66.20," said Maj. Leon Fraser, [...] director of the United States [veterans'] bureau.

"[We] paid out $28,341,041.36 in in[surance,] $33,282,667.74 in compensa[tion,] $26,381,157.10 in training [...]. Note that the largest [amou]nt goes to compensation," con[tinued] Maj. Fraser. "This is nat[ural] because every disabled man [who ha]s a compensable disability re[ceives] compensation, while only [those] who are physically able and [vocation]ally handicapped can take [vocati]onal training."

MAJOR'S REPORT.

[The] report issued by Maj. Fraser [show]s $10,131,857.30 paid in in[suranc]e in month of June; $9,156,-[...] in July and $9,052,770.23 in [August,] a total of $28,341,041.36 [for] the three-month period paid in [...] checks.

[The] figures for compensation pay[ments] shows $11,474,336.58 paid out [in June,] $10,695,325.25 in July and [$11,1]06.91 for August, making a [total] of $33,282,667.74 paid out in [...] checks.

[The] statistics for maintenance and [...] allowance for men in train[ing show] $8,500,003.30 for June, [$8,7]63.24 for July and $9,096,-[...] for August. This is an approxi[mate n]umber of 233,295 checks is[sued] per month, an average of [...] daily.

[It] has been estimated that the [...] bureau mails an approxi[mate n]umber of 166,666 insurance [checks] per month, 6655 per day, [the aver]age value per check being [...] and the average total value [...] mailed in one day $317,-

SIDETRACK TARIFF BILL.

Improbable That Action Will Be Taken at Present Session of Congress.

[EXCLUSIVE DISPATCH.]

WASHINGTON, Sept. 27.—It was made plain from what was said at the White House today that President Harding and his advisers do not expect any general tariff revision legislation by Congress during the present session. How long the session will last is problematical but it is assumed that it will continue until the regular session in December.

President Harding intends to address Congress at the first suitable opportunity with the intention of urging that attention should be given at once to the bill for the relief of the railroads and the bill empowering the Secretary of the Treasury to adopt means for funding the general debt. It is evident that these and other measures are regarded by the President and his advisers as more important than the pending general tariff revision bill.

DEEPLY IMPRESSED.

There is no doubt that the administration has been deeply impressed by the economic chaos of Europe and desires to do nothing that will accentuate the deplorable conditions there.

While nobody in a position to speak for the President has undertaken to explain his attitude, it is a fact that many of those of the inner administration circle will have no sympathy with the effort to push tariff revision at this time.

The general argument against tariff legislation that has been cited frequently still holds good among them, this argument being that if a high tariff wall is erected by America against the rest of the world the nations that are struggling to recover from the devastating effect of war will be unable to find a market for their products and will suffer accordingly. The second stage of such a policy, it is held would be that Europe would send little money with which to buy American products, and by the same token would be without means of paying back any of the money they borrowed from the United States during the World War.

709.70. This is figured on a six-day a week basis.

The figures for compensation payment are even larger than this. The veterans' bureau mails out an approximate number of 207,342 compensation checks per month, an average of 8294 per day with an average value per check of $47.34 and an average total value of $392,-734.96.

COMMENT WITHHELD ON COURT DECISION.

TEXAS COMPANY HEAD IN MEXICO SAYS, HOWEVER, HE IS HOPEFUL.

[BY A. P. NIGHT WIRE.]

MEXICO CITY, Sept. 27.—Comment on the Supreme Court's decision relative to Article 27 of the Constitution is being withheld by J. A. Ryan, representative of the Texas Company here, and Senator A. Rios, the company's attorney, until a complete analysis is made.

"The decision is technical and requires careful study to ascertain its meaning," Col. Ryan said today. "Of course, we are happy the amparo has been granted. However, I am not prepared to say just how far reaching the decision is, although paragraph four of Article 27 (relating to oil) is obviously declared nonretroactive. We intend to hold a conference of all oil-company attorneys here to discuss the matter fully."

Senator Rios likewise declined to comment, but called attention to the ruling of the nonretroactivity of paragraph four as the most important of the document. Judge Justice M. Moreno and Justices Flores and Peres declined to sign that part of the document bearing on the legality of former President Carranza's action in exercising his extraordinary powers in issuing the decree of 1918. They declared that such discussion was not pertinent.

WANDERER TO HANG ON SEPTEMBER 30.

[BY A. P. NIGHT WIRE.]

SPRINGFIELD (Ill.) Sept. 27.—Carl Wanderer, twice convicted for murder and sentenced to death, will be hanged September 30, Gov. Small's office announced today, in denying a petition for clemency. Wanderer first was convicted of the murder of his wife and unborn child in a fake hold-up. He was sentenced to prison for twenty-five years. Then he was tried and convicted of the murder of a "ragged stranger" hired to stage the hold-up, and was sentenced to be hanged.

SELECT PORTERVILLE FOR NEW INDUSTRY.

[EXCLUSIVE DISPATCH.]

PORTERVILLE, Sept. 27.—Porterville district has been selected as the location for the first California unit of the date prune industry, a branch of the Oregon Nursery Company. With a subscription of $34,000 to apply on the $50,000 required in the first day's campaign it is expected that today's canvass when completed will oversubscribe the guarantee which was pledged by local boosters for the project and accepted by Mr. Spaulding, attorney for the Oregon concern.

The soil west of Porterville is declared perfect and it is said the orchard will be located within five miles of town. The plan calls for the planting of 200 acres, which will be increased to 1000 as rapidly as nursery stock is available.

"Y" ANNOUNCES NEW CLASSES, TEACHERS.

OFFERS SIXTY-FIVE COURSES AND LARGE SUM FOR EX-SERVICE MEN.

New courses and changes in personnel of the local Young Men's Christian Association were announced yesterday by W. A. Reynolds, acting general secretary. R. A. Goodcell of the educational department is offering sixty-five courses, in either day or night school, and $3400 for ex-service men's scholarships.

R. R. Russick has been named associate physical director to be assisted by Paul Bragg, formerly a physical director in the New York City public schools, who is a specialist in coaching basketball teams and wrestlers. H. Riley has been appointed associate religious director; Robert J. Farnsworth succeeds the late Mrs. Carrie P. Baker as employment secretary, and E. W. Henderson, formerly football star at Redlands University, will have charge of older boys' work in the central building.

T. S. Caldwell plans extensive work with boys in co-operation with the churches, Sunday-schools and high schools. I. W. Larimore, secretary of the Army and Navy Y.M.C.A. at Los Angeles Harbor, will have a staff of five. The building will be open day and night with entertainments for sailors every Wednesday and Saturday night. Mr. Larimore will make arrangements for Sunday services aboard ships.

ON CHRISTIAN SCIENCE.

Mrs. Blanche K. Corby, C.S.B., of this city, member of the board of lectureship of the Mother Church, the First Church of Christ, Scientist, in Boston, will deliver a free lecture on Christian Science under the auspices of the churches of this city at 3 p.m., Sunday in Philharmonic Auditorium.

SHIPPING.

LOS ANGELES HARBOR.

ARRIVED—TUESDAY, SEPT. 27.

Steamer Celestial, Capt. Parker, San Francisco, 5:30 a.m.
Steamer Alaskan, Capt. Blackwell, Boston, 7 a.m.
Motorship Lassen, Capt. Sorensen, Aberdeen, 8 a.m.
Steamer Multnomah, Capt. Bostrum, Portland, 10:15 a.m.
Steamer Vanguard, Capt. Soye, Eureka, 7 a.m.

SAILED—TUESDAY, SEPT. 27.

Steamer Yale, Capt. Pohlsen, San Francisco, 3 p.m.
Steamer Katherine, Capt. Olsen, San Diego, 11:15 a.m.
Steamer Santa Monica, Capt. Reiner, Redondo Beach.
Steamer Point Bonita, Capt. Gahs, Corinto.
Br. steamer Astronomer, Capt. Rhodes, Liverpool.
Steamer Ryder Hanify, Capt. Paulsen, Portland.
Steamer Bertie M. Hanlon, Capt. Matteson, Albion.
Motorship William Donovan, Capt. Malmgren, Aberdeen.
Steamer Idaho, Capt. Hubenette, Redondo Beach.
Steamer Thomas Crowley, Capt. Iversen, Vancouver, B. C.
Steamer R. J. Hanna, Capt. McKellar, Seattle, 6:30 a.m.
Steamer Frank G. Drum, Capt. Anderson, Portland.
Steamer Henry T. Scott, Capt. Thorsell, Puget Sound.
Steamer Celestial, Capt. Parker, Antwerp.

PASSENGER SCHEDULE.

TO ARRIVE.

Sept. 28—President, Puget Sound, 11 a.m.
Sept. 28—Harvard, San Francisco, 10 a.m.
Sept. 29—Admiral Farragut, San Diego, 7 a.m.
Sept. 29—Yale, San Francisco, 10 a.m.
Sept. 29—Senator, Portland, 5 p.m.
Sept. 29—Hartwood, Aberdeen, 8 a.m.
Sept. 30—Harvard, San Francisco, 10 a.m.
Sept. 30—Humboldt, San Francisco, 8 a.m.
Oct. 1—San Juan, San Francisco, 6 a.m.
Oct. 1—Senator, San Diego, 7 a.m.
Oct. 1—Yale, San Francisco, 10 a.m.
Oct. 1—President, San Francisco, 3 p.m.
Oct. 2—Harvard, San Francisco, 10 a.m.

TO DEPART.

Sept. 28—Harvard, San Francisco, 3 p.m.
Sept. 28—President, San Francisco, 10 p.m.
Sept. 29—Admiral Farragut, San Diego, 10 a.m.
Sept. 29—Admiral Farragut, Puget Sound, 10 a.m.
Sept. 29—Yale, San Francisco, 3 p.m.
Sept. 30—Harvard, San Francisco, 3 p.m.
Sept. 30—Senator, San Diego, 11 p.m.
Oct. 1—Senator, Portland, 10 a.m.

CATALINA SERVICE.

Steamer Avalon sails daily from Wilmington at 10 a.m., returning at 6:20 p.m.

IN PORT.

Steamer West Montop, Watchhorn basin.
Steamer West O'Rowa, Watchhorn basin.
Steamer West Prospect, Los Angeles shipyard.
U. S. battleships New Mexico, Idaho, Mississippi, Tennessee, Arizona, Nevada, Oklahoma and Texas, at anchor.
U. S. cruiser Frederick and fleet train, at anchor.
Schooner Rose Mahony, at anchor.
Steamer Washtenaw, at anchor.
Steamer Edna, inner harbor.
Steamer Ensley City, outer harbor.
Steamer West Chopaka, L. A. S. & D.D. Co.
Steamer Alaskan, Pier A.
Motorship Lassen, E. K. Wood Lumber Co.
Steamer Vanguard, Southern Pacific slip.
[illegible]

COASTWISE CARGO CARRIERS.

[illegible]

SCHEDULED ARRIVALS.

[illegible]

SCHEDULED DEPARTURES.

[illegible]

OFF SHORE—EN ROUTE.

[illegible]

OFF SHORE—LOADING.

[illegible]

TIDE TABLE.

Tides are given in the order of their occurrence. On some days there are only three tides [...] tide occurring the following [...] reckoned from [...]

		High	Low	High	Low
Wednesday,	Sept. 28..	[illegible]	[illegible]	[illegible]	[illegible]
Thursday,	Sept. 29..	[illegible]	[illegible]	[illegible]	[illegible]
Friday,	Sept. 30..	[illegible]	[illegible]	[illegible]	[illegible]
Saturday,	Oct. 1..	[illegible]	[illegible]	[illegible]	[illegible]
Sunday,	Oct. 2..	[illegible]	[illegible]	[illegible]	[illegible]
Monday,	Oct. 3..	[illegible]	[illegible]	[illegible]	[illegible]
Tuesday,	Oct. 4..	4:20	10:59	5:29	11:46
		1.6	6.4	0.3	4.6

PORT NOTES.

The steamer Iris of the Pacific-Caribbean Gulf line, is expected to arrive here October 3 with 1200 tons of general cargo and the steamer Rotarian of the Pacific-Argentine-Brazil line is also expected within a few days with 1500 tons of coffee and fertilizer from the Argentine. The Iris will dock at the Vegetable Oil Company wharf, and it is stated that the vessels of Swayne & Hoyt, the agents of these vessels, will use that wharf altogether as soon as it is completed. The Rotarian, in the meantime, will dock at the outer harbor. The company has been using the old San Francisco-Portland Steamship Company dock at the foot of Third street, but finds it too cramped for their purposes.

NAVAL ORDERS.

[EXCLUSIVE DISPATCH.]

WASHINGTON, Sept. 27.—Naval orders:
Rear-Admiral R. S. Griffin to home.
Commander T. G. Ellison to Navy Department.
Lieut.-Commander H. G. Fuller to U.S.S. Osmond Ingram.
Lieut.-Commander L. A. Gilmore to Bridgeport, Ct.
Lieut.-Commander C. F. Greene to U.S.S. Mahar.
Lieut.-Commander J. R. Mann to New York.
Lieut.-Commander H. O. Roesch to one month's leave.
Lieut. R. T. Darrow to Washington.
Lieut. William Grant to Washington.
Lieut. E. E. Henning to U.S.S. R-[...].
Lieut. G. C. Lacock to U.S.S. Wyoming.
Lieut. Frank J. McManamon to U.S.S. Mississippi.
Lieut. H. L. Collins to naval hospital.
Lieut. H. N. McGovern to U.S.S. Undaunted.
Lieut. W. W. Miller to destroyer force, Pacific Fleet.
Lieut. L. E. Myers to U.S.S. N-1.
Lieut. J. A. Quillietti to U.S.S. Umpqua.
Lieut. R. E. Nemmons to Philadelphia.
Lieut. P. N. Sayre to U.S.S. R-10.
Lieut. H. B. Summers to destroyer force, Pacific Fleet.
Ensign D. B. Boykin to Hampton Roads, Va.
Ensign Harold Corwin to destroyer force, Pacific Fleet.
Ensign E. A. Cushman to destroyer force, Pacific Fleet.
Ensign J. J. Harris to destroyer force, Pacific Fleet.
Ensign G. J. Malone to Portsmouth, N. H.
Ensign R. D. Smith to sub-chaser 444.
Ensign W. L. Travis to U.S.S. Pecos.
Lieut. R. M. Choisser to Haiti.
Lieut. A. H. Frankel to San Francisco.
Lieut. E. F. Stadtherr to Pearl Harbor.
Lieut. C. B. Van Gaasbeck to Virgin Islands.
Lieut.-Commander E. W. Lacy to Brooklyn.
Lieut.-Commander M. W. Mangold to U.S.S. Florida.
Lieut. F. M. Sherrill to Eleventh Naval District.
Lieut. T. M. Stock to Brooklyn.
Lieut.-Commander Donald Royce to Washington.
Lieut. W. H. Dewitt to Garden City, N. Y.
Lieut. E. D. Miller to Hampton Roads.
Chief Gunner T. M. Flatley to duty nearest recruiting station.
Gunner J. V. Lindberg to Philadelphia.
A. P. Clerk H. R. Darling to U.S.S. Florida.
A. P. Clerk J. P. Wilson to U.S.S. Pyro.
Lieut. M. B. Durgin to U.S.S. Frederick.
Lieut. W. E. Stickley to Hampton Roads.

RADIO REPORT.

[BY RADIO CORPORATION OF AMERICA.]

8 p.m., Sept. 26.—S.S. Maui, San Francisco for Honolulu, 1923 miles from San Francisco; S.S. Granite State, Manila for Honolulu, 1091 miles west of Honolulu; S.S. China, San Francisco for Singapore, 2799 miles from San Francisco; S.S. Creole State, San Francisco for Calcutta, 3345 miles from San Francisco.

8 p.m., Sept. 27.—S.S. Frank G. Drum, Los Angeles for Linnton, 302 miles north of Los Angeles; S.S. C. A. Smith, San Francisco for Coos Bay, 85 miles north of San Francisco; S.S. Rose City, San Francisco for Portland, 60 miles from San Francisco; S.S. R. J. Hanna, Los Angeles for Point Wells, 1084 miles from Point Wells; S.S. Yosemite, Los Angeles for Puget Sound, 90 miles south of San Francisco; S.S. Colusa, San Francisco for Tacoma, 145 miles north of San Francisco; S.S. Queen, San Francisco for Seattle, 45 miles north of San Francisco.

OFFSHORE RADIO.

[BY U. S. NAVAL RADIO COMMUNICATION SERVICE.]

SAN FRANCISCO, Sept. 26.—Arrived: S.S. La Placentia, from Portland; S.S. Buford, from Honolulu; S.S. Colusa, from Callao; Lyon Maru, from Tientsin; S.S. Willpolo, from Philadelphia; S.S. Andrea F. Luckenbach, from New York; S.S. Minnesotan, from Astoria; S.S. Moerdordyk, from Rotterdam. Departed: S.S. Charlton Hall, for New York; S.S. Lehigh, for Seattle; S.S. El Lobo, for Lobitos. Sept. 27.—Arrived: S.S. Matsonia, from Honolulu; S. S. Colusa, from Tacoma.

PORTLAND, Sept. 26.—Arrived: Holland Maru, from Cardiff.

JURY DISAGREES.

[EXCLUSIVE DISPATCH.]

PASADENA, Sept. 27.—Mrs. Julia McAlpine of Altadena, whose difficulties with her chicken-ranching husband have been in the courts in Los Angeles in times past, appeared in Judge Ben Strang's Justice Court today as complaining witness in a case in which Joseph A. Moore, prominent automobile dealer, was charged with battery.

Mrs. McAlpine charged that he choked here during a quarrel. Moore choked her during a quarrel. Moore merely brushed her aside to get a tractor on which Mrs. McAlphine had defaulted payment. After deliberating several hours the jury hearing the case reported tonight it could not agree and was discharged.

Schools and Colleges

INSURE Your Children An Education

For about 30 cents per week you can buy a $1000 policy, assuring an education to your child.

The Future of Your Child is in Your Hands

Please submit information regarding educational program.
My name ....
My address ....
My age ....
My occupation ....
Daughter's age ....
Son's age ....

"With no schooling the child has but one chance in 161,290.
"With an elementary schooling one chance in 40,241.
"With a high school education one chance in 1606.
"With a college education one chance in 173."
Give your child the opportunity of making a fair fight for success.
Education is not an experiment; it is an investment that nearly always pays big dividends.

Johnson, Sutcliffe & Tracy
545 So. Olive St. Phone 69265
Los Angeles, Cal.

CALIFORNIA MILITARY ACADEMY 4001 W. 16th St. Ph. 74079. Young boys only. In session all year. Character, honor, self-reliance and manliness developed. Close application to study insisted upon. Fine gymnasium. Well-equipped athletic field. Homelike atmosphere. Non-denominational. 16th year opens September 14th.

THE SPECIALTY SCHOOL Complete elementary commercial book-keeping and certified public accountant's course. No books to buy. No classes to attend. Free employment dept. Write or phone 12134 for literature. 627 Black Bldg. ACCOUNTANTS' EDUCATIONAL INSTITUTE

EFFICIENCY Business College Expert Secretaries, Stenographers, Book-keepers, Accountants, Auditors, Teachers graduated in short time into EXCELLENT POSITIONS. Commercial Law and Physical Culture included in all courses. Room, board and tuition may be earned by assisting with light work. 404 Douglas Bldg., FOURTH FLOOR. Phone 61580.

PASADENA SCHOOL OF TUTORING Directors: George A. Mortimer, M.A., Oxford. Russell Richardson, M.A., Hamilton College. Patient, careful instruction to individual students, in any subject and any grade, up to or beyond College Entrance Examinations. Kindergarten Section during winter season. 127 NORTH MADISON AVENUE. Phone: Fair Oaks 4173, Pasadena.

Miss Thomas' School (St. Catherine's School) 325 West Adams Street. Boarding and Day School for girls. First eight grades. Prepares for Marlborough and Girls' Collegiate School. Three-acre playground. Fall Term opens Tuesday, October 4. New buildings ready for Fall. MISS THOMAS, Principal. Telephone 23200.

PASADENA RESIDENCE Exclusive attractive private home and school for girls or young ladies desiring special care, training, instruction, chaperonage. Every attention given. Patient and careful guidance. Unusual advantages. For full information address CORA LEE UPTON, 404 South Marengo Ave., Pasadena. Telephone Colorado 8477.

MISS REILLY'S SCHOOL FOR GIRLS Kindergarten through eighth grade. Boys under 8 years received. FALL TERM BEGINS SEPT. 19. INDIVIDUAL INSTRUCTION. 2633 Ellendale Place. Telephone 23121.

PALM HALL (Open all year.) SCHOOL FOR GIRLS. Eight grades and four years High School. Day and Resident School. Fall term begins September 30. Catalog and terms on request. 642 W. 28th St. Phone 23193.

A SCHOOL FOR LITTLE CHILDREN AT THE AMBASSADOR HOTEL. Thorough Primary work including daily lessons in French and Piano. Mrs. Edmund Houghton Sawyer, Director, at the Hotel each day from 11 to 12. Phone Wil. 7000.

Princton Hall School 4411 Victoria Park Place. PHONE WEST 3217. Day and Boarding School for Boys and Girls. Kindergarten and First to Eighth grade inclusive. Individual love and attention given each child. First-class school at nominal cost.

HYLWARD SCHOOL FOR GIRLS. Residence and Day School, 1st to 10th grade. Highland Park, among the Foothills. Gives opportunity for outdoor life. Our aim is to train a few well. 5248 MERIDIAN ST. Garvanza 368.

MISS FULMER'S SCHOOL Children's Department from Kindergarten through eighth grade. Boarding Dept., Sept. 21st. Automobile service. Kindergarten-Primary education for young women, Normal Department, Sept. 14th. 1550 WEST ADAMS ST. Telephone 71104.

Salesmanship NEW CLASSES OPENING NOW. Largest School of Salesmanship on the Pacific Coast. Also strong Courses in Advertising, Public Speaking, Short Story Writing. Call, write, 625 S. Hope, or Phone Pico 4433. THE HAMILTON ASSOCIATES.

ECLECTIC COLLEGE OF CHIROPRACTIC 331 SOUTH HILL STREET. Largest and Finest College on the Coast. Splendid Faculty. Standard Course. Large Clinic—700 Patients a Day.

Costume Designing Complete professional courses in Designing and Cutting, Draping, Pattern Drafting, Millinery, Sewing. All women's and children's wear. Day and eve. classes. SCHOOL OF COSTUME DESIGNING, 948 W. 7th St., Los Angeles.

ELLIOTT SCHOOL FOR GIRLS RESIDENCE AND DAY SCHOOL. IDEAL HOME LIFE—CHARACTER BUILDING. First and Ninth grade included. School Home open throughout the year. Martha Collins Weaver, M.A., Prin., 1303 Gramercy Place. Telephone 72826.

Woolman Hall SCHOOL Girls and small boys. Day and resident pupils. Kindergarten through college preparatory. Special home advantages for young children. French. Household and manual arts. Piano. Voice. Art. Individual instruction. Mrs. Arleigh, Principal. 281 E. Washington. Phone FAIR OAKS 383. PASADENA

KENSINGTON SCHOOL AND KINDERGARTEN Day and Boarding School. All grades—High School, Kindergarten, Piano, Cello, Violin, Dancing, Dramatics, Swimming and Horseback-riding. Landscape drawing. Fall Term, Sept. 14. Unusual accommodations for business people. 600 St. Paul—998 W. 6th St. Phone 517-25.

MISS ALLEN'S PRIVATE SCHOOL AND HOME FOR BACKWARD CHILDREN. Special attention given to defective speech. For full information apply to MISS ALLEN, 1050 Arapahoe Street. Phone 51116.

Kindergarten (Private) Smart Studio, 3108 W. 7th and Vermont Sts. Children are here taught, according to the latest approved methods, in Vocal Music, Conversational French, Aesthetic and Classical Dancing, Handwork, Drawing and Coloring, Song-Games and Out-of-doors Dances. Miss Kathryn Marie Burns, Director. Phone or call at studio for detailed information. Phone Wilshire 7185.

Schools and Colleges

PASADENA MILITARY ACADEMY On W. Ave. 64, near Pasadena, 8 miles from Los Angeles, on P. E. street car line. An accredited School, receiving both Day Pupils and Boarders, greatly enlarged and newly equipped with modern conveniences, including indoor swimming pool and gymnasium. Military, Athletic, Horsemanship. Grammar Grades sixth to eighth inclusive; full High School and College Preparatory work with special free courses in Business Training, Aeronautics and Wireless Telegraphy. FALL TERM opens September 29. Ask for new catalogue. Address COL. C. M. WOOD, Supt., Pasadena, Cal. Phones Los Angeles 39491, or Pasadena, Fair Oaks 309.

Mackay Business College Ninth and Main. 63193. Secretarial and Commercial courses, Gregg Shorthand, Book-keeping, Telegraphy, Comptometry, Burroughs Calculators, etc. Tuition may be earned by assisting with light office work. Experience not necessary. Day and Evening Classes. 32-page catalogue FREE. 16th Year under present management.

Information About Schools The Times' School and College Bureau will help you secure complete information about any kind of School or Educational Training. Carefully compiled data is on file, from which source suggestions may be had which will be helpful to you. THIS SERVICE IS FREE. Address, write or call THE TIMES' Information Bureau, First and Broadway. Telephones: Pico 700 and 10391.

HARVARD SCHOOL (MILITARY) Largest and best equipped Boys' School. 22d year begins September 20th. Day pupils should enroll now. 1601 South Western Ave., Los Angeles, Cal.

BELL SCHOOL—625 Black Bldg. The one school that makes secretaries and stenographers out of Gregg and Pitman failures. A child will readily learn Bell shorthand. Shortest, easiest courses in the world. Spanish, German and Italian languages written in Bell without change. Experienced Exporter starting Spanish and Shorthand classes Sept. 26. Phone 63377.

THE WESTLAKE SCHOOL FOR GIRLS Westmoreland Hills, Los Angeles. Residence and Day School. College Preparatory and Lower School. Domestic Science. Tennis and Out-of-Door Swimming Pool. Fall Term opens September 28.

MARLBOROUGH SCHOOL FOR GIRLS 5029 WEST THIRD STREET. 33rd Year begins September 27, 1921. MRS. MARY S. CASWELL, Principal.

LOS ANGELES MILITARY ACADEMY Highest standard in SCHOLARSHIP, MILITARY TRAINING AND GENERAL CULTURE. 24th year. For information address, Adjutant. Phone 31417.

GIRLS' COLLEGIATE SCHOOL Adams and Hoover Streets. Telephone West 4567. Thirtieth year opens September 29th. General, College Preparatory, Advanced Courses. MISS PARSONS and MISS DENNEN, Principals. New Buildings Ready This Fall.

Gardner School for Boys and Girls 612 South Alvarado St. (opposite beautiful Westlake Park). Limited 25 Day Pupils. Individual attention. In heart of Westlake residence district. Wilshire 414.

URBAN MILITARY ACADEMY. A boarding and day school for young boys. 10th year commences Sept. 21, 1921. 800 S. Alvarado St. Telephone for Catalog, 52647.

MIRAMAR Your boy will be happy, well educated and well fed at the fast-growing school on the beautiful beach. Builders of brains, character and body. Moderate cost, monthly payments. 1677 OCEAN FRONT, VENICE. SANTA MONICA 62821.

DIXON SCHOOL OF BUSINESS DAY AND EVENING CLASSES. Evening classes Tuesday and Thursday, 7-9. Shorthand, Typewriting, Book-keeping, Comptometers. New location, 831 Douglas Bldg., 3rd and Spring. Phone 66185.

LONG BEACH MILITARY ACADEMY. 2806 E. Ocean Ave., Long Beach. The only Academy by the Sea. Full particulars on application to Professor Blackwell.

Y.M.C.A. SCHOOLS HIGH GRADE DAY AND EVENING COURSES. Accountancy, Commercial, Secretarial, Radio Telegraphy, College Preparatory, Engineering, Commercial Art, Salesmanship, Spanish, English Preparatory, etc. For details address THE REGISTRAR, 715 S. Hope Street. 10822.

WILLIS-WOODBURY BUSINESS COLLEGE Foremost since 1884. Willis individual method of instruction reduces time and increases efficiency. SITUATIONS FOR ALL GRADUATES. Fifth Floor Hamburger Building, Los Angeles. Branches at Riverside and Santa Monica.

PAGE MILITARY ACADEMY. A Big School for Little Boys. The largest school of its class in America. Pupils admitted at any time. In session throughout the year. Send for Catalog. R. F. D. No. 7, Box 350. Phone 74218. ROBERT A. GIBBS, Headmaster.

HOLMAN SECRETARIAL SCHOOL (Holman Business College). New Equipment. Limited Enrollment. Personal Attention. Rapid Advancement. Specializes in Shorthand and Secretarial Training. Booklet upon request. D. L. Holman, Mgr., 703 Wright & Callender Bldg., 4th and Hill. Phone Bdwy. 1686.

BUS. COURSES Complete Schedule. Southwestern University. Wilcox Bldg. Bdwy. 5052

CALIFORNIA COMMERCIAL COLLEGE Phones: 62634. 629 SOUTH HOPE STREET, LOS ANGELES. Main 3811. WINNER of Grand Prize Cup, First Prize and Third Prize in State Typewriting Contest for 1921. Offers 18 Courses. Employs 16 Instructors. Send for Victory Year Book giving detailed information. POSITIONS GUARANTEED TO GRADUATES.

Commercial Experts' Training Institute "The School of INTENSIVE Training" COMPLETE BUSINESS, SECRETARIAL AND CIVIL SERVICE COURSES. GROSSE BUILDING, Sixth and Spring Streets. Pico 385.

THE EGAN SCHOOL of Motion Picture Acting Endorsed by the most eminent producers. Patrick Calhoun, director. Classes, 8 lessons, twenty dollars—Mondays and Thursdays, 2:30 p.m., and Tuesdays and Fridays, 7:30 p.m. Private tuition daily. Apply to the registrar for booklet. THE EGAN LITTLE THEATER BLDG. Phone 60371—1324 S. Figueroa St., Los Angeles.

Art and Dancing Schools.

CARL F. HORN'S SCHOOL OF DANCING Los Angeles and San Jose. Classes Daily, 2-3 and 7 to 8:30; 10 lessons for $1.00. Private Lessons by appointment. Juvenile Classes every Saturday forenoon. UNIQUE CAFE ON MEZZANINE. 936½ SEVENTH AND FRANCISCO STS.

HOWARD GAYE STUDIO SCREEN ACTING TECHNIQUE. (Unqualified official support of Prominent Producers and Casting Directors.) Children's Class now being formed. Music-Art Studio Bldg., 233 S. Broadway. Tel. 10082.

Chouinard School of Art 2606 West Eighth St. Phone 556898. Life Drawing, Painting, Commercial Art, Fashion Art, Interior Decoration, Applied Design, Stage Craft, Scenic Design, and Stage Costume. Saturday a.m.: Stage Classes, Drawing and Painting for Adults and Children. Evening Classes: Monday, Wednesday and Friday.

McAdam Normal School of Dancing A School that has graduated 100 teachers. Special Normal, Social and Professional Courses for teachers in the McAdam, Durren, Castle, Italian and Imperial Russian. Normal work, with scientific acrobatics. Children a specialty. Kiddies appearing on stage and screen. Join our Children's Light Opera, Musical Comedy, Motion Picture and Vaudeville Classes. 101 MUSIC-ART BLDG., 232 S. Hill St. Tel. 10082.

THE OTIS ART INSTITUTE A School of Fine and Applied Art. Day and Evening Classes. For information and catalogue apply to E. Roscoe Shrader, Acting Managing Director. 51553.

ROSI-WALLACE BALLET SCHOOL Stage Dancing in all its branches. NOW IN PREPARATION—Grand Ballet of 18 people to tour America. Good contract for those who qualify. 721 WEST JEFFERSON ST. PHONE 21654.

NORMA GOULD Foremost Dance Instructor of the West. Direction L. E. Behymer. Class and Private Lessons. All Types of Dancing. Studios, 1283 Georgia St. Phone 22249. Catalogue on request.

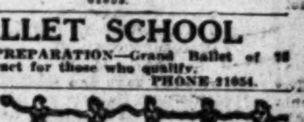

ABBOTT SCHOOL OF ARTISTIC DANCING 848 S. Figueroa St. Phones: Main 1550—64666. Classes for children and adults. Beginners limited to 6 in toe dancing, bar work and Russian technique, $1.00 per lesson. Children's fancy dancing class, Sat., 10 to 12 a.m., $2.00 per month. Children between 4 and 7 years, Thursday, 3-4 p.m. Vaudeville Class, Saturday, 3-5 p.m.

Ernest Belcher's Celeste School of Dancing BALLET, ORIENTAL, SLAVIC, GRECIAN, ESTHETIC, EXHIBITION BALLROOM DANCING. 1500 S. FIGUEROA. MAIN 4556.

Gardner School of Commercial Art Show Card Writing, Sign Painting, Fashion Drawing, Motion Picture Titles, Pictorial Publicity, Posters. 335 to 347 Douglas Bldg. Third and Spring Sts.

TRAINING STARTING FOR THE PRODUCTION OF **THREE NEW BALLETS** For further information phone or write SMART'S STUDIO, 3108 West Seventh St. Phone Wilshire 7185.

Eleanor Miller School of Expression and Music A School in the Gardens. Dramatic Art, Public Speaking, Preparation for Lyceum Reading, Pageantry—all forms of Expressional Art; Literature; Physical Training; Voice-Violin-Piano. A School that is different. Outdoor and indoor work. New York and Pasadena. Address 251 Oakland Ave. Open Sept. 20th.

Do You Choose Paints For Their Price or For Their Quality?

In the matter of Paints—"Something Cheaper" very soon proves no economy at all!

The best are always cheapest in their long wear! Buy

BRADLEY'S HIGH GRADE LIQUID PAINT

Saves Surfaces— Saves Repairs— Saves Re-Painting.

—And the Bradley guarantee makes you doubly safe.

Ask any leading Southern California dealer to explain it to you.

Manufactured by

BRADLEY-WISE PAINT CO.

Los Angeles.

A Real Brain-Food

There is no special food for building the brain—but food deficient in phosphates and other mineral salts will never nourish the brain. The ideal brain food is a well-balanced food containing every element the human body needs.

Shredded Wheat

has in it every element needed for building and nourishing the perfect human body. A strong, sturdy, robust body without excess fat means a good brain. Shredded Wheat is a real pep-food. It gives you the "punch" for the day's work.

Two Biscuits with milk make a nourishing, satisfying meal and cost but a few cents. Delicious with raisins, prunes, sliced bananas, peaches or other fruits.

Pacific Coast Shredded Wheat Co., Oakland, Cal.

Hanan Shoes for Men and Women

Style, Quality and Value—proving that "Good Shoes are an Economy"

The West End

A new English last, combining style with comfort and meeting all requirements of good taste.

Lower Fall Prices Are Effective Now

only at—

VAN DEGRIFT'S

Had your iron today?

Eat more raisins

SEEK TO BLOCK TRUCKING PLAN

Companies Here Oppose Wide Freighting Project.

Fight Franchise Granting in Rail Body Hearing.

Scheme Calls for Enormous Produce Movement.

Officials representing almost 100 motor freight transport companies operating in Southern California, together with attorneys representing various steam and electric railroad lines, were engaged before the State Railroad Commission yesterday in contesting the application of the Hodge transportation system for a franchise to carry capacity freight loads over eleven designated routes in the State.

The hearing, which is before Examiner Hanford, was set for two days but developments the first day indicated, attorneys said, that it will require a week to finish it. The entire day yesterday was spent in examining and cross-examining F. M. Hodge, president of the Hodge Transportation System.

Virtually every motor freight-carrying line in Southern California is opposing the granting of a franchise to the Hodge system on the ground that it will constitute unfair competition with the smaller companies. The Hodge system contends, however, attorneys explained, that the business under the franchise it seeks is on such an enormous scale and of such a different class, that other companies are not equipped to handle it and that its operations will not in any way interfere with the business of the smaller concerns.

Under the franchise, it is declared, the company proposes to move enormous shipments, running into the thousands of tons, of perishable products to harbor points and elsewhere. These shipments, it is said, are entirely too big to be handled by other companies because of lack of equipment, the Hodge system asserting itself to be the only motor freight transporter sufficiently well equipped to handle this kind of business.

The hearing will be continued today and it is expected that, at the close of the day's session, Examiner Hanford will set a date for a further continuation.

The Hodge Transportation System was represented by the law firms of Randall, Bartlett and White of Los Angeles, and Devlin and Brookman of San Francisco.

COWS TO BE "AT HOME."

Arden Dairy Sets Visitors' Days Beginning Next Week.

The 250 cows of the Arden Dairy, Inc., ably assisted by the management, beginning October 1, are going to give "at homes" every Thursday, Friday and Saturday between 2 and 4:30 p.m. The public is invited to inspect the aristocratic bossies and the certified milk machinery and to attend a tea party that will be held on those days in the gardens of the dairy.

"We believe there is nothing of greater importance before the public today than the question of pure food, and especially that of milk, the most essential of all foods," F. B. Carter, Jr., secretary of the company, said yesterday. "So we have set these days when city consumers of milk will be afforded the opportunity of watching the production and handling of milk, produced and prepared for market in accordance with the highest standards set by both practice and science."

The dairy may be reached by driving east on the Valley Boulevard, turning north at Savana or the El Monte bridge and continuing one-half mile north.

LOCAL TRIUMPH TOLD.

How Encampment of Spanish War Veterans Was Won Revealed.

How Los Angeles triumphed over Atlanta, Ga., Pittsburg, Boston, Atlantic City and San Antonio, Tex., and secured for this city the 1922 national encampment of the United Spanish War Veterans was told yesterday by members of the local delegation to the Minneapolis convention, who have just returned from the meeting. These delegates include P. F. Roller, chairman; Commander Oliver Fender, Capt. Frank J. Gunther, Department Commander R. M. Galbreath and J. W. King of Riverside.

The encampment will be held here Sept. 11-16, 1922, and it is expected that more than 1600 delegates from all parts of the country will attend. Mayor Cryer and other local leaders in the organization have already begun preparations to secure a 1-cent-a-mile railroad rate for those attending the encampment.

MUST SERVE TWO YEARS.

Father is Sentenced for Failure to Provide for Two Children.

After a jury yesterday in Judge Willis's court found Roy J. Howard guilty of omitting to provide for two minor children, Dorothy, age 2 years, and Jack Howard, 15 months, he waived time for sentence. The court sentenced him to the County Jail for two years, the first year to be spent at the county's detention camp in the Malibu, building roads. If he makes good there, the court stated, he will be released on probation after one year. The $1.50 a day to be earned by the defendant will be used to support the children.

Pearl Howard, wife of the defendant, was a witness against him.

PROVIDES LOR DRAINS.

Council Authorizes Storm Sewer System to Cost Two Millions.

The City Council yesterday provided for a $2,000,000 municipal improvement by adopting the ordinance authorizing the construction of the Arroyo de la Sacatela storm sewer system. This will provide storm water drains in an area of twelve square miles in the northwest part of the city, including portions of the Hollywood and the Wilshire districts.

Don't miss it. The Type 61 Cadillac. A wonderful new car. Don Lee, 12th and Main sts.—[Advertisement.

SEES NEED FOR MORE BOOST ADS.

Head of Canadian Tourist Society Writes Praise of the All-Year Club.

That mistaken ideas about California's summer climate are widely prevalent and that there is need of an organization such as the All-Year Club of Southern California to make known the facts of the Southland's summer climate, were statements made yesterday in a letter to the club from John Hooper, president of the Canadian Tourists' Association, which has maintained a winter headquarters at Santa Monica for the last four years.

Mr. Hooper, whose organization has been influential in bringing Canadian visitors to Southern California, wrote to the club to volunteer his services in spreading the All-Year idea. He said:

"As head of the only organization maintained exclusively by tourists from the 'Cold Belt,' allow me to say that the objects of your club meet with my approval.

"I have just returned from a trip of more than 18,000 miles to the Far North and East, and I heard (just as I have heard for years past) people talking as if California were as bad as the Sahara Desert or Death Valley, as far as summer heat is concerned. When the thermometer was ranging from 90 to 100 degrees in Toronto, Buffalo and Detroit during July, people expressed their surprise that I complained of the excessive heat, 'seeing that I had just come from California.'

"California should obtain more summer tourists and would obtain more, if the tourists of the North and East were told about the true situation. Too much attention has been paid to getting people of the adjoining States, and even interior towns to visit the Los Angeles beaches and Southern California resorts, instead of letting the real tourist know that you have in this Southland the 'Garden of Eden' that blooms fifty-two weeks in the year."

The Standard Upholstering Company was added to the list of subscribers to the All-Year Club yesterday.

INFLATION OF VALUES HIT BY TAX RULING.

NEW RETURNS ORDERED MADE ON REAL WORTH OF INVESTED CAPITAL.

An income and excess profit tax ruling that will affect many business and professional men and firms is disclosed in advices to the Chamber of Commerce from E. M. Berger of Los Angeles, now in Washington on business. Mr. Berger writes that examination of returns for 1917 and subsequent years has disclosed that many taxpayers have used appreciated and inflated values in determining invested capital shown in such returns contrary to Section 207 of the Revenue Act of 1917 and Section 326 of the Revenue Act of 1918.

The Bureau of Internal Revenue has held consistently that the use of appreciated or inflated values in determining invested capital is not permissible. This ruling has been sustained by the United States Supreme Court in the case of the La Belle Iron Works vs. the United States.

Taxpayers who, in the preparation of their income and excess profits tax returns for 1917 and subsequent years, have used appreciated or inflated values in determining the amount of their invested capital are required to file with the Collector of Internal Revenue on or before November 24, amended returns for each of such years, in which the invested capital shall be computed strictly in accordance with the law and regulations and without the use of appreciated or inflated values.

It is not required that such amended returns shall include the figures shown in the original returns which are unaffected by this decision. Only such figures as are necessary to show the correct values used in the computation of invested capital and such totals as are necessary to a redetermination of the tax need be shown. Payment of the additional tax shown to be due on such amended returns must be made at the time the returns are filed.

Failure to file amended returns within the time specified will subject taxpayers to an additional assessment of 50 per cent on their returns for 1917 and an additional assessment of 25 per cent on their returns for 1918 and subsequent years.

FOUR IN DEATH SHAVE.

Ambulance and Limousine Crash; Two Women Are Injured.

Mrs. Edna Ash, 45, and Miss Enid Bennett, 17, her stepdaughter, both residing at 4253 Randolph street, escaped death by a narrow margain last night at Seventh and San Pedro streets, when an ambulance from the County Hospital crashed into their limousine, driven by F. L. Ash of the same address.

The ambulance, which was answering a call to the southwestern part of the city, picked up the two injured women and rushed them to the Receiving Hospital, where they were treated for severe lacerations on the face and body. Driver E. C. White says the limousine crossed at Seventh street too late for him to avoid hitting it. He told the police he was not driving faster than twenty-five miles an hour and was sounding his warning signal. The ambulance was badly damaged, but White escaped injury.

DROP MORTON CASE.

Prosecution of Attorney Charged With Extortion is Ended.

Further prosecution of Claude Mogton, local attorney, accused of extortion, was dropped yesterday in an action taken in Judge Willis's court. Upon motion of Guy Eddie, defense attorney, and consent of Dep. Dist.-Atty. McCartney, the case was dropped from the calendar.

The defendant was accused of the extortion of $500 from Thomas Quinlin. E. N. Sanders and William W. Swan, former police officers, who were convicted, recently won out in the District Court of Appeal, which declared there was not sufficient evidence to justify a verdict of conviction. Lee Verain, jointly accused, was never arrested.

ARE YOU IN THE $1000 CLASS?

or are you one of those who have worked hard, sent in an excellent list but have failed to qualify it for one of the big cash prizes?

Excellent lists are reaching us that deserve to be placed in the $1000 class—but the senders have failed to qualify them with a subscription and in doing so have passed up a great opportunity.

You Still Have Time to Qualify Your Answers for the Big Prizes

If you have already sent in your list and wish to raise it from a lower to a higher class, send the necessary subscription payment to Puzzle Manager, giving your name and address and the Class under which your answer was originally entered.

FOR INSTANCE: If your answer is now entered in Class "A" (which requires no subscription payment,) and you wish to enter Class "B" (which requires a 3-month subscription,) merely send the necessary subscription and payment to Puzzle Manager, telling him to change your answer from Class "A" to Class "B".

If your answer is now in Class "B" (which requires 3 months subscription,) and you wish to change to Class "D" (which requires 12 months subscription,) merely send payment for 9 months, telling Puzzle Manager to change your list from "B" to "D".

ONLY 3 MORE DAYS

Total Prizes $3378

	CLASS A. Open to All No Subscription Necessary	CLASS B If 3-month Subscription Is Sent New or Old	CLASS C If 6-month Subscription Is Sent New or Old	CLASS D If 12-month Subscription Is Sent New or Old
1st Prize	$40	$100	$200	$1000
2nd Prize	$30	$ 75	$150	$ 300
3rd Prize	$20	$ 50	$100	$ 200
4th Prize	$15	$ 40	$ 75	$ 150
5th Prize	$10	$ 30	$ 50	$ 100
6th Prize	$ 8	$ 20	$ 40	$ 75
7th Prize	$ 6	$ 15	$ 30	$ 60
8th Prize	$ 4	$ 15	$ 20	$ 40
9th Prize	$ 3	$ 10	$ 20	$ 35
10th Prize	$ 2	$ 10	$ 15	$ 30
11th Prize	$ 2	$ 5	$ 10	$ 20
12th Prize	$ 2	$ 5	$ 10	$ 20
13th Prize	$ 2	$ 5	$ 10	$ 20
14th Prize	$ 2	$ 5	$ 10	$ 20
15th Prize	$ 2	$ 5	$ 10	$ 20

LAST CALL

Puzzle answers must reach THE TIMES or be postmarked not later than 6 P. M. September 30, 1921.

Do not delay till the last minute. There is the possibility of a postoffice cancellation mark being illegible, or of a 5 o'clock mark looking like 8 o'clock.

The best and safest plan is to mail your answer in ample time.

HOW MANY

visible objects can you find in the puzzle picture the names of which begin with "B"?

It is simplicity itself; anyone can compete; you can start today and have ample time to submit your answer.

For the nearest correct lists of such names the LOS ANGELES TIMES will pay 60 cash awards totaling $3378.

Class "A" is open to all. You need not be a subscriber. Simply send in your list with name and address on top of each sheet.

Classes "B," "C" and "D" are open to those who send in a paid-in-advance subscription for 3 months, 6 months or 12 months.

Rules of Contest

(1.) Any man, woman or child who is not connected with the Los Angeles Times in any capacity, or who is not a member of an employee's family, may compete.

(2.) All answers will be divided into four classes, each class will be judged independently, there will be fifteen prizes in each class. While anyone may compete in more than one class, or may submit more than one list of names, not more than one prize will be awarded to any individual, the largest award being given to him which any one of his lists entitles him to.

Class A—Open to all. Anyone may compete.

Class B—Open to those who send in a new or old three-month subscription to the daily and Sunday Times, or who renew their own subscription for three months, payment to be made in advance.

Class C—Open to those who send in a new or old six-month subscription to the daily and Sunday Times, or who renew their own subscription for six months, payment to be made in advance.

Class D—Open to those who send in a new or old twelve-month subscription to the daily and Sunday Times, or who renew their own subscription for twelve months, payment to be made in advance.

(3.) Contest closes Sept. 30, 1921, at 6 p.m. All answers must be deposited in The Times main office or Los Angeles branch office, or bear a postmark not later than that hour.

(4.) Answers may either be deposited in contest box in Times branch office, 619 South Spring street, or Times main office, First and Broadway, Los Angeles, or may be mailed to Puzzle Manager, Circulation Department, Los Angeles Times.

(5.) All lists of names should be written on one side of paper. Number sheets consecutively. Write your own name and address on each page in upper right-hand corner.

(6.) Only words appearing in English dictionaries will be considered. Slang and obsolete words are barred. Only words beginning with B will count.

Where plural is used, singular cannot also be used, and vice versa.

Only names of objects or parts of objects will count.

Words of the same spelling may be used only once, even though they apply to different objects.

An object may be named only once even if more than one of the same kind appear in the picture.

Parts of an object may be named in addition to the object itself.

Do not use hyphenated words (words spelled with a hyphen in standard dictionaries). Do not use compound words unless same are spelled as one word in standard dictionaries. (Contestants cannot invent new words by joining together two or more words.)

(7) The answer in each class having the nearest correct list of names of visible objects shown in the picture that begin with the letter "B" will be awarded first prize in that class, etc.

(8.) More than one person may co-operate in submitting a list of names, but only one prize will be awarded to any one household or group, which has been working together.

(9.) In the event of a tie for any prize, the full amount of the prize will be given to each tied participant.

(10.) A committee of well-known Los Angeles people having no connection with the Los Angeles Times will act as judges, their names to be announced in a few days. The judges will use Webster's New International Dictionary as their reference; participants agree to accept all decisions of the judges as final and conclusive.

(11.) Judges will meet on October 3, and announcement of prize winners and the best list of B words submitted as determined by them, will be published as soon thereafter as possible.

(12.) All questions or correspondence regarding the observation puzzle should be addressed to Puzzle Manager, Circulation Department Los Angeles Times.

Stops Corns in a Moment

Do It by a Touch. Such Pains Are Needless Now

You can stop any corn pain instantly. You can remove any corn in short order.

You can do it in a way so gentle that you'll forget the corn.

The method is Blue-jay—liquid or plaster. A touch applies it. Then the whole corn soon loosens and comes out.

Blue-jay is made in a world-famed laboratory. It is modern, scientific, right. It is fast displacing former methods, harsh and crude.

Tonight thousands of people will apply Blue-jay—why not *you?* Watch it end a corn for you. Try it tonight.

Your druggist has

Liquid or Plaster

Blue-jay

stops pain—ends corns

a Bauer & Black product

ASPIRIN

Name "Bayer" on Genuine

BAYER

Warning! Unless you see the name "Bayer" on package or on tablets you are not getting genuine Aspirin prescribed by physicians for twenty-one years and proved safe by millions. Take Aspirin only as told in the Bayer package for Colds, Headache, Neuralgia, Rheumatism, Earache, Toothache, Lumbago and for pain. Handy tin boxes of twelve Bayer Tablets of Aspirin cost few cents. Druggists also sell larger packages. Aspirin is the trade mark of Bayer Manufacture of Monoaceticacidester of Salicylicacid.—[Advertisement.

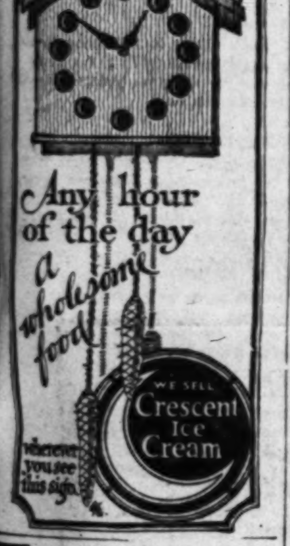

There is Strength in Every Tablet

ONE DOSE OFTEN HELPS COMMENCE TO ENRICH YOUR BLOOD AND REVITALIZE your wornout exhausted nerves—Nuxated Iron is organic iron like the iron in your blood and like the iron in spinach. It is so prepared that it will not injure the teeth nor disturb the stomach. It may even be eaten. It is ready for almost immediate absorption and assimilation by the blood while some physicians claim metallic iron which people usually take is not absorbed at all.

If you are not strong or well you owe it to yourself to make the following test: See how long you can work or how far you can walk without becoming tired. Next take two five-grain tablets of Nuxated Iron—three times per day, after meals for two weeks. Then test your strength again and see how much you have gained.

Your money will be refunded by the manufacturers if you do not obtain perfectly satisfactory results. For sale by all druggists.

NUXATED IRON

For Red Blood, Strength and Endurance

RESINOL

Soothing and Healing Reliable Skin Treatment

Doctors Recommend Bon-Opto for the Eyes

Physicians and eye specialists prescribe Bon-Opto as a safe home remedy in the treatment of eye troubles and to strengthen eyesight. Sold under money refund guarantee by all druggists.

ARE YOU FAT?

BETTER HEALTH SOCIETY, INC., 120 W. 70th St., New York, will have sent to you free information how to reduce your weight.

W. Dwight Hammond Auctioneer

"BUY AT AUCTION"

Watch Ads for Big Sales.

Windsor Square

Wilshire's Highest Class — Lowest Priced Residence Property.

R. A. ROWAN & CO.

300 Title Insurance Bldg.

WARM POWER DEBATE LOOMS.

Municipalities League Will Discuss Question Today.

Ownership by Cities to be Championed, Opposed.

Fight Against Plan Promised by Calexico Trustee.

Announced speeches on hydroelectric power development possibilities are expected to precipitate a hot debate today at the convention of the League of California Municipalities in Santa Monica.

Two hundred delegates are at the beach city from all parts of the State to discuss various phases of city government, but it was apparent yesterday that the uppermost topic will be the conversion of water into electricity.

Led by city officials from Modesto and Turlock, the drive for municipal ownership of power plants will be strongly backed up by C. W. Koiner, City Manager of Pasadena, who was for many years manager of the Pasadena municipal light plant.

Municipal ownership of power will be strongly opposed, it is expected, by H. S. Kasey Abbott, president of the Calexico Board of Trustees. The Modesto people argue that municipally owned plants are a success if they are kept out of politics, while Mr. Abbott insists that they develop too slowly by the bond-election route.

W. I. Carpenter, city electrician of Modesto, says that his city is now a party with Turlock in a two-district irrigation project at Don Pedro dam on the Tuolumne River, where 15,000 horsepower of electricity can be developed within three years. He declares that the two districts will complete, within two years, a project that will develop 5000 horsepower and take care of the electrical needs of the two cities.

PLANT PROFITABLE.

"Our city water plant cleared $22,000 last year," says Mr. Carpenter, "and we see no reason why a municipal power system cannot be made to pay."

Mayor Ulrich asserts that corporation electricity is manufactured in the Modesto district for 3 mills per kilowatt, distributed for less than 3 cents a kilowatt, and retailed for domestic consumption for 9 cents per kilowatt. This, he insists, is too big a margin of profit.

"Sentiment in the San Joaquin Valley," says Mr. Ulrich, "is strongly in favor of permitting the city of Los Angeles to develop power north of the Tehachepi, providing it will stick to its recent agreement to the effect that whenever towns of the San Joaquin Valley want their power sites back they can have them. We are strongly opposed to corporation development of our power sites."

OPPOSES OWNERSHIP.

Mr. Abbott of Calexico says that municipalities move too slowly to undertake such things as big power projects. He admits that in some cases it may be necessary for a city to undertake certain kinds of projects to supply its needs, but his opinion is that municipalities, especially small ones, should stay out of business.

"If anyone starts a move to put the convention on record in favor of municipal power development I shall strongly oppose it," Mr. Abbott said last night.

This afternoon City Manager Koiner of Pasadena will discuss "Possibilities of Hydroelectric Power Development in California." At the conclusion of his address the convention will hear a report from a special committee which was appointed at Sacramento to consider submitting an initiative measure on hydroelectric development.

The convention opened yesterday with an address of welcome by Mayor Berkley of Santa Monica in the City Auditorium at Ocean Park. During the day committee reports were received. In the evening a reception and ball took plac.

Edwin A. Cottrell, professor of political science at Stanford University, made a plea for united community action in all political matters, declaring the campaign of education on political matters must come from the city officials and not from outside interests. In order to attain a complete and satisfying democracy we must get all organizations together so that the common problems can be discussed, he said.

HONORED BY EMPEROR.

Capt. Cornelius Brown is Awarded Order of the Rising Sun.

Word was received here yesterday that Capt. Cornelius Brown, grandson of former Senator Cornelius Cole, has been awarded the Order of the Rising Sun by the Emperor of Japan.

Capt. Brown is now stationed at Nogales. During the World War he was liaison officer with the American troops in Siberia.

The Order of the Rising Sun is the only decoration conferred by Japan and the honor is a signal one. Capt. Brown has many friends in Los Angeles.

SKULL IS FRACTURED.

Tot Plunges from Top of Wall and is Seriously Injured.

Slipping from the top of a thirty-foot retaining wall at the rear of his home, Ygnacio Rodriquez, 2½ years of age, was perhaps fatally injured, late yesterday afternoon. At the Receiving Hospital police surgeons treated the child for a fracture of the skull and other injuries and then had him removed to the County Hospital. Playmates of the boy told investigating police that Ygnacio climbed to the top of the wall during a game and then slipped and fell to the ground.

EXTENSION DIVISION CLASSES OPEN TODAY.

The University of California extension division announces the formation of classes today in the following subjects and places: Nature guiding, 4 p.m., 828 Pacific Finance Building; French, 2A, 4 p.m., 831 Pacific Finance Building; advertising, 6 p.m., 425 Baker-Detwiler Building; journalism, 7 p.m., 425 Baker-Detwiler Building; harmony, 7 p.m., 420 Music-Arts Building; magazine writing, 8 p.m., 425 Baker-Detwiler Building. Classes in photography will be formed at 4 p.m., tomorrow, at 610 South Western avenue, and in historiography at 4 p.m., 828 Pacific Finance Building. Enrollments may be made at 628 Metropolitan Building.

Here to Discuss Many Municipal Problems.

California Mayors (top) and Others at Santa Monica Meeting.

The mayors are: First row, left to right, A. M. Cathcart of Palo Alto, H. Hawley of Delano, D. P. Eicke of Stockton, G. J. Ulrich of Modesto, Horace Porter of Riverside, with H. A. Mason of San Francisco, who was founder of the League of California Municipalities. Back row, left to right, C. L. Burnett of Exeter, J. P. Greeley of Newport Beach, Ray Sauer of East San Diego, H. S. (Casey) Abbott of Calexico, and E. L. Hougham of Bakersfield. The women, below, are, left to right, Mrs. Marie L. Ogburn, City Councilwoman of Richmond, who is now serving her second six-year term, and Miss Myrtelle L. Gunsul, City Auditor of Long Beach, serving her second term. She was chief deputy for five years and is said to be the only woman City Auditor in the United States.

HAYS AND ASSISTANT TO VISIT POSTOFFICE.

POSTMASTER-GENERAL SAYS THAT HE WILL COME TO LOS ANGELES.

Postmaster-General Hays and his second assistant, Col. Shaughnessy, in charge of mail transportation, yesterday told Guy Adams of this city that they will visit Los Angeles in the near future, say Washington dispatches. Mr. Adams, who is in charge of mail and express matters for the Union Pacific, called on these officials yesterday in Washington and urged both of them to visit the fastest growing city of the West.

He was loaded with mail data and other figures and proved to the officials that the postal receipts of Los Angeles are growing faster than those of any other large city in the United States and that many improvements in the postal service can be installed if the head officials will give the facilities here their personal inspection. He called attention to the fact that no high official of the department has visited Los Angeles in eight years and insisted that the Coast postal business has not had proper recognition or interest.

He was advised by the postal officials that the Santa Fe is already changing its staff to improve mail service for Los Angeles, by getting the fast mail into the city an hour earlier so that the mail will arrive in the postoffice at 12:30 p.m. instead of 1:30 p.m. and by gaining this hour, will go out on the first afternoon delivery instead of missing that important distribution.

When Mr. Adams explained also Los Angeles is the largest city on the whole system the Postmaster-General capitulated and said he will come to Los Angeles as soon as possible, but he would give no definite date. It is probable that Col. Shaughnessy will arrive here on an inspection trip before the end of the year.

NAMED TO ART POST.

Mrs. William J. Wilson Appointed to Commission by Mayor Cryer.

Mrs. William J. Wilson of 1165 West Thirty-seventh Place was appointed yesterday by Mayor Cryer, subject to confirmation by the City Council, as a member of the Municipal Art Commission, to succeed Ewin Bergstrom, who resigned. Mrs. Wilson is a member of the Ebell Club.

TWO CARS DAMAGED IN DOWNTOWN CRASH.

Two street cars were badly damaged and more than fifty passengers shaken yesterday afternoon when a southbound Watts Pacific Electric car and a West Ninth-street car crashed together at Second and Main streets. The force of the collision threw the rear trucks of the Los Angeles Railway car from the tracks and tied up traffic for more than thirty minutes. None of the passengers was injured. No cause for the accident was stated yesterday by the street car companies.

Charge Slander in Hotel Row; Damages Asked

Gossip regarding the Winnipeg Hotel on the ocean front at Santa Monica is to be threshed out in court. Mary Jane Bell Monday filed a slander suit for $31,000 damages against Mike Kelley and his wife, Eva Kelly.

The plaintiff charges that she leased the four upper floors of the Kelly building for rooming-house purposes and that the owners, defendants in the action, accused her of being a "thief" and said the rooming-house was an "immoral place" and that a "blind pig" was being conducted therein.

An action was instituted by the defendants in which it was represented that the plaintiff had appropriated six chairs and eight tables that belonged to Mr. and Mrs. Kelly. Representations which it said were made to the District Attorney's office here and the police department in Santa Monica in connection with the chair-and-table controversy are cited as grounds for the slander suit now brought by Mary Jane Bell and filed by Attorney Samuel J. Crawford.

AUTO INJURES BOY.

Six-Year-Old's Hip Fractured When He Runs Before Car.

Running in front of an automobile driven by Capt. J. Caldwell of 5623 York Boulevard on York Boulevard between Avenue 51 and Avenue 50, early last night, Theodore Démko, 6 years of age, 5106 Stratford street, was knocked down and suffered fractures of the left thigh and leg.

The boy was given emergency treatment at the Receiving Hospital and then sent to the County Hospital.

Capt. Caldwell, in reporting the accident to the police, stated that he was driving east on York Boulevard and that the boy ran in front of his machine from behind another car.

REWARD IS OFFERED FOR MISSING YOUTH.

Ever since the middle of July T. F. Oliver of 948 South Figueroa street has been seeking his son Lloyd, who left El Paso to join his family here.

No word of the boy, who is described as being 15 years of age, having dark brown eyes and light brown hair, has come in these two and one-half months, except the news that he had left R. H. Sarsfield, a lecturer on New Zealand, with whom he had been working for a month, to return here.

Mr. Oliver is offering a reward of $25 for information leading to a knowledge of the present whereabouts of the boy.

BAN ON TELEPHONING.

Rental Property Listing Rules Are Laid Down by Chamber.

Rental property may be listed only through the mail or personally by those who wish the Chamber of Commerce housing department to fill vacancies.

The ruling made last winter will be observed again this year, according to statements made yesterday. Telephone inquiries and listings are not satisfactory to those wishing to rent homes or to those seeking tenants, as many mistakes occur, it has been found by officials of the chamber who handle the winter visitors and landlords.

An influx of early winter visitors has depleted the numbers of vacant apartments and homes registered with the chamber and a request is made that those with furnished or unfurnished property for rent at reasonable rates write or call at the Chamber of Commerce, 130 South Broadway, giving a brief description and stating whether or not children will be welcome.

Want Autos to Carry Bankers on Excursions.

The Chamber of Commerce, through Secretary Wiggins, yesterday issued a call for its members to supply 1000 automobiles with which to take American Bankers' Association's delegates and those accompanying them on two long rides during the convention, which is to be held here next week.

The first trip will be a two-hour ride around the city, beginning at 10 a.m. Sunday and ending with a Spanish barbecue to be held at the Robert Brunton studio in Hollywood.

On Wednesday at 7 p.m. the delegates will be taken on a moonlight ride which will end at Universal City, where a special motion-picture attraction will be presented. Members of the chamber who wish to offer their automobiles for these occasions are asked to communicate with the secretary.

The women's committee in charge of the social features of the convention will meet at 10:30 a.m. today in the ballroom of the Alexandria to perfect its plans for the gathering.

This committee, which comprises more than 250 of the social leaders of the community, will give special attention to entertainments for the women who will accompany the delegates. Mrs. J. F. Sartori is its chairman.

Aged Man Run Down, Killed by Street Car.

While walking across the street in front of his home at 530 North Larchmont Boulevard shortly after 7 o'clock last night, Robert W. Furbeck, aged 84 years, was struck down by a West Sixth-street car and instantly killed. The car was in charge of Motorman McCullens and Conductor B. Rosenthal.

Immediately after the accident Mr. Furbeck's body was taken to the Receiving Hospital by Arthur L. Eaton of 376 Moneta avenue, and was then removed to the Vesper & Harn mortuary.

According to the police report, Mr. Furbeck left one daughter, Mrs. O. F. La Coure, with whom he lived.

BEATINGS ARE CHARGED.

Dollie West and Isaac West are "still living under the same roof," according to a divorce complaint filed yesterday by the former. But they are not living as man and wife and numerous cases of "beatings" and mistreatment are cited in the action as the reason for her petition.

Does Your Housework Tire You?

If your housework tires you unduly, if you suffer from headache, indigestion, biliousness or "blues," it means that your liver is out of order, your stomach is upset or your bowels are not working properly.

CHAMBERLAIN'S TABLETS

will provide the gentle stimulant that will set nature properly at work again. They will quicken your sluggish liver, tone up your stomach and gently cleanse your bowels.

You always should keep a bottle of CHAMBERLAIN'S TABLETS in the house and ready for the first sign of headache or indigestion.

TRY THEM — A generous sample free on request

BUY THEM — 25 cents at all druggists'

CHAMBERLAIN MEDICINE COMPANY, DES MOINES, IOWA

The Inner Man—

has a way of announcing himself very loudly just around meal time. He is not to be denied, but he yields readily to kind treatment.

—You will flatter the Inner Man if you take him to Tubells! He will find things just as he likes them there.

Tubells 821-23 West Seventh

WE CURE PILES, FISTULA
And Rectal Diseases by a Superior Method

For twenty-five years we have been curing diseases of the rectum and lower bowels. During that time our experience has enabled us to develop a method that is exceptionally effective.

ASK THEM:

H. M. Tedford, 2423 Chandler Ave., Los Angeles
H. J. Hill, Cerro Gordo Ave., Los Angeles
Thomas Barr, 317 South Figueroa St., Los Angeles

Send for Our Free Booklet

Drs. C. H. White and C. C. Wainwright

Rectal Specialists

106 W. 3rd St., Los Angeles, Cal. 532-34 Wesley-Roberts Bldg.

Times' Want Ads are a service to readers. They are carefully classified and indexed. Thousands of people read them every day.

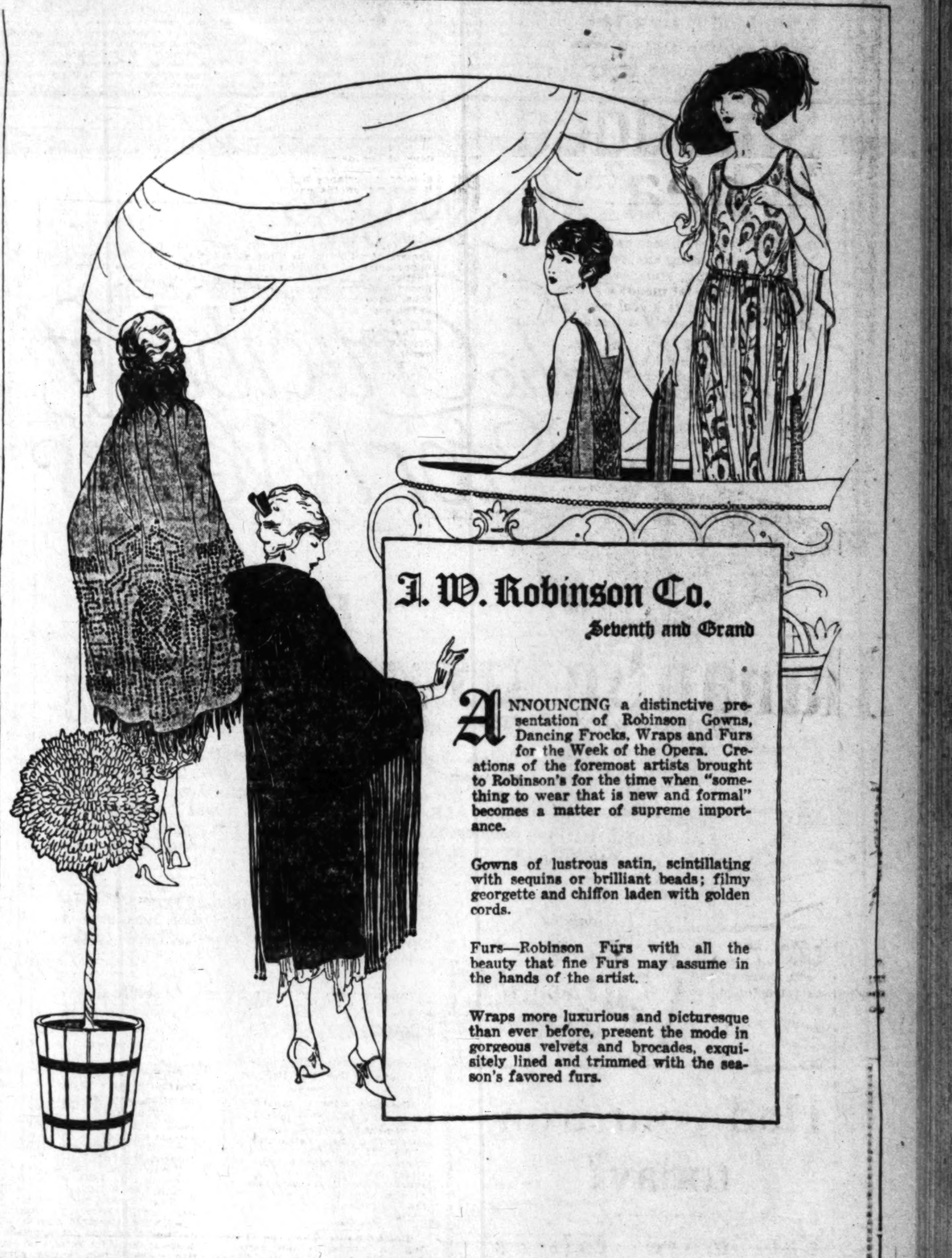

J. W. Robinson Co.
Seventh and Grand

ANNOUNCING a distinctive presentation of Robinson Gowns, Dancing Frocks, Wraps and Furs for the Week of the Opera. Creations of the foremost artists brought to Robinson's for the time when "something to wear that is new and formal" becomes a matter of supreme importance.

Gowns of lustrous satin, scintillating with sequins or brilliant beads; filmy georgette and chiffon laden with golden cords.

Furs—Robinson Furs with all the beauty that fine Furs may assume in the hands of the artist.

Wraps more luxurious and picturesque than ever before, present the mode in gorgeous velvets and brocades, exquisitely lined and trimmed with the season's favored furs.

WOULD PROTECT MEMORIAL DAY.

Commercialism Deprecated by G.A.R. Commander.

Declares People Getting Away from Real Purpose.

Scores Radical Societies at National Encampment.

[BY A. P. NIGHT WIRE.]

INDIANAPOLIS (Ind.) Sept. 27.—Protection of Memorial Day from commercialism and consecration of the day to the memory of the soldiers of all the nation's wars should be an aim of the Grand Army of the Republic and its allied organizations Commander-in-Chief William A. Ketcham, declared in his address today at the first business session of the fifty-fifth nationl encampment. Failure to protect the day from desecration will be a reproach to the Grand Army, its leader said.

TRIBUTE TO MEMORIES.

"The 30th of May is our Holy Day," said the commander-in-chief. "We instituted it and for fifty-three years we have, in rain or shine, stood at the shrines of men who died that the nation might live and paid tribute to their memories. No day in the year should be more absolutely free from commercialism of any sentiment except that of reverence and devotion to memory of the dead.

"We still note with pain that in too many localities sports of one kind or another are taking away the attention of the rising generation from the observance of this day. In many States by legislation it is protected from desecration, and in all it should be. If, with the assistance of our able and devoted auxiliary and allies, we are not able to inculcate a deeper reverence for the memory of the dead, it will be a reproach to us."

FACES LIKE FLINT.

"We ought to set our faces like flint," said Commander Ketcham, "against all the evils of the modern day that are threatening—Bolshevism, I.W.W.ism, anarchy, Ku Klux Klans—whatever their name may be—that tend to throw a blight on the fair name of the land that we saved and still love."

Death has taken a heavy toll of the Grand Army members during the last year the commander said, having taken, two past commanders-in-chief, forty-five past department commanders, the Assistant Adjutant-General, three members of the council of administration and 9281 of the members.

UNIFICATION URGED.

Mrs. Inez Jameson Bender, president of the Woman's Relief Corps, in opening the session of that body suggested unification of the women's organization affiliated with the G. A. R.

Members of the Grand Army of the Republic, realizing that the organization is growing old, are planning that during the fifty-first annual encampment now being held here, arrangements should be made for final disposition of the property of the order.

Frank M. Sterrett, of Troy, O., is said to have ready for presentation, at one of the business sessions, probably, today, a resolution which would provide for what he terms "the last will and testament of the G. A. R."

Provision would be made for disposition of the property of the Grand Army when the last members are gone.

Although the encampment started informally Sunday, the first business session was not held until today in Indianapolis.

Regimental and brigade reunions occupied much of the time today. While the veterans are meeting a number of allied organizations also are in session. The Sons of Veterans opened their fortieth annual encampment. The Woman's Relief Corps held its first business session. The union prisoners of war organization met and the Sons or Veterants auxiliary is in session.

PARADE TODAY.

The veterans spent much time today getting in trim for the annual parade, which is to be held tomorrow.

Little groups held impromptu parade today and one of the proudest posts was that of Pasadena, Cal., its members stepping snappily along behind their musicians who sang out "Jaybird," as lustily as if they were young drummer boys again.

The honor of being commander of the "Baby Post" of the Grand Post is claimed by C. J. Rose. He is the head of the H. C. Moome post No. 42, of Florida. This post was organized only two years ago, Rose said. Co-existent with it is the post of the Blues and the Grays, an organization of veterans of both the Union and Confederate, Armies who now meet together in peace.

MAKE PAPER OF EUCALYPTUS.

Fund of More Than $100,000 Raised in Australia for Plant, Machinery.

[BY THE ASSOCIATED PRESS.]

PERTH, Aug. 18.—Good paper can be made from the common eucalyptus, experiments to that effect having been made in West Australia. Various state governments and private interests have contributed upwards of $100,000 for the erection of plants and the installation of machinery for further investigation into the matter.

IN BANKRUPTCY COURT.

A creditor's petition involving the affairs of Harry Komer, operating as the Komer Jewelry Company, was filed in the United States District Court yesterday. The petitioning creditors are I. Behrstock, with a claim of $2223.70; Philip Wolman, $164.50; and J. Rosenkranz, $138.85. W. H. Moore, Jr., was appointed receiver of the place, under a bond of $1500. Cora E. Donaldson, a housewife of this city, owes $1869.40 and has assets of $300, according to a petition filed in the same court yesterday.

GET BUSY OVER UNEMPLOYMENT.

Harding's Subcommittees Start Their Conferences.

Advisory Body Estimates Jobless at 3,500,000.

Many Suggestions Offered to Alleviate Situation.

[EXCLUSIVE DISPATCH.]

WASHINGTON, Sept. 27.—Subcommittees of President Harding's conference on unemployment started work on their particular phases of the general problem today. The subcommittee on emergency measures for manufacturers unanimously agreed upon a report.

A public hearing was held by the committee on unemployment statistics, at which statisticians who have compiled figures on the subject appeared. Tomorrow there will be a hearing on best methods to relieve the situation through public employment services. Thursday the subcommittee on emergency State and municipal measures and public works will hold a hearing. Friday a hearing on civic relief agencies is set.

ROBINSON PRESIDES.

Before the committee on unemployment statistics, of which Henry M. Robinson of Los Angeles is chairman, figures were presented today showing that the Pacific Coast had less unemployment than any other large section of the country. It was also shown that California labor was more nearly all employed and that in the State itself, the southern portion is the most generally employed.

UNEMPLOYED 3,500,000.

The subcommittees had before them suggestions prepared by the economic advisory committee headed by William S. Rossiter of Concord, N. H., formerly chief of the United States Census Bureau. This committee estimates the number of unemployed, exclusive of those on farms, at 3,500,000. The report estimates a 23 per cent decrease in employment between January, 1920, and Sept. 1, 1921, in manufacturing and mechanical pursuits, a 23 per cent decrease in mining and a 21 per cent decrease in railroad transportation.

The committee of the subcommittee on emergency measures on the part of manufacturers is understood to follow the general lines of the suggestions of the economic advisory committee.

SEVENTEEN SUGGESTIONS.

Seventeen suggestions for dealing with all phases of the unemployment situation which are contained in the economic advisory committee's report, are as follows:

(1.) Unite existing private and public organizations to formulate and put through a constructive program for your community.

(2.) Procure all obtainable facts relative to unemployment in your community and make these available to all agencies and to the public.

(3.) See that there is a suitable employment agency in your community.

(4.) Assist private and public employers and labor organizations to deal with the problem rather than to have any single civic or family welfare agency or combination of agencies assume the full responsibility.

(5.) Bring to the attention of public authorities specific recommendations for increasing volume of public work.

(6.) Urge both private and public employers to distribute labor by rotation in shifts of three days or more at a time.

(7.) Persuade each industry to absorb definite quotas of unemployed.

(8.) Urge not only private and public employers, but individual house holders and property owners to make improvements, extraordinary or ordinary repairs and general sprucing up of properties.

(9.) Experience indicates that cash or other relief without work to able-bodied unemployed men is of doubtful value until after every effort has been made to provide work.

(10.) Ordinary problems of relief of poverty are increased in times of distress. Strengthen organizations dealing with these.

INCREASE RESOURCES.

(11.) Increase resources of local family welfare agencies to enable them to cope with unemployment which your community cannot meet through its industries or through its public employment.

(12.) Formulate standards and rules for temporary employment for those out of work dealing with rotation of shifts; wages to be paid—preference to be given to resident family men, etc.

(13.) Urge relatives and friends to make extraordinary sacrifices to assist their own relatives and acquaintances who are out of work.

(14.) See that decent sanitary accommodations for homeless men are made in order to differentiate the problems of resident and floating unemployed.

(15.) Past experience shows that caution should be exercised in establishing bread lines; soup kitchens, food or lodging without provision of work; bundle days and other such measures.

DISCOURAGE MIGRATION.

(16.) Discourage migration of unemployed to and from your community.

(17.) Make your emergency and community agencies result in some permanent community organization to prevent industrial crises and to deal with them with foresight when unpreventable.

POSTMASTER COMMITS SUICIDE.

Castle Gate Official Ends Life Because of Illness and Melancholia.

[BY A. P. NIGHT WIRE.]

SALT LAKE CITY, Sept. 27. Postmaster Bernard Ludwig, 38 years old, of Castle Gate, Utah, committed suicide today by slashing his throat with a knife. Melancholia, following illness, is believed to have caused him to take his life, according to a physician.

Hamburger's
ESTABLISHED 1881

Out of the Crucible of Forty Years

Policy

Yesterday we spoke of the Ambition that prompted the founders of Hamburger's, forty years ago, to start the little store down on Main street—the Ambition to let "The People's Store" become the "People's 'Friend'."

Today—just a word about the Policy, that with Ambition, was poured into the Crucible of Enterprise, there to be put to the one great test for performance. It was a Policy of Service—through which it was the aim of the founders to bring to the people of Los Angeles, not only the most desirable merchandise, but at the lowest price consistent with quality and cost.

It was a dream of the founders to create VOLUME of business, realizing that in volume is lowered overhead and decreased cost to the consumer.

Integrity was the Watchword, Absolute Guarantee the Foundation and Service the Courtesy of this Policy.

To these factors, Hamburger's owes its growth. In recognition of the Fortieth Anniversary of the Ambition, the Policy and the Founding of the Store, Hamburger's is planning Anniversary Merchandise Events of vital importance. Watch the papers for details to appear shortly.

Store Open All Day Saturday

Hamburger's
ESTABLISHED 1881

Store Open All Day Saturday

Today---Baby Day!

Never Has Fall Brought Such Variety—Such Value to the Baby Shop!

Chinchilla, Broadcloth, Polo Coats, 12.50

A surprise at every turn—here the cunning high-waisted broadcloth models—light and dark shades with collars of beaver cloth and lined from top to hem; there the adorable chinchillas or Polo cloths—a galaxy of smartest coat styles for little sister or little brother, 2 to 6. Such quality materials as will completely surprise mothers at 12.50. Others from 8.50 to 57.50.

Oh! Do ask to see the cunning hats to match! It's quite the fashion to have one's hat match one's coat—that is why Hamburger's Baby Shop is making a specialty of this feature.

Fall Hats for Tots, Featured at 3.95

Tailored felt with the youthfully becoming roll brims and long grosgrain ribbon streamers that kiddies so delight in. Silk poke bonnets, trimmed with bows and frills, at the same price for the wee ones.

At other prices up to 16.50 there is every conceivable color, style and material—for tots from 2 to 6.

Of Course Your Tiny Tot Wants a New Fur Set

Most every little girl does when fall days come—here are imitation ermine, real beaver, nutria, squirrel, tibbet, white fox, shirred coney, opossum—the two-piece sets in new styles, 3.95 to 29.50.

Wool Sweaters, 5.95

No, you have never seen them before—for they have just been unpacked. The newest, prettiest fall sweaters that mothers of small folks have yet seen. All colors, soft, angora collars, long ripple skirts. Sizes 2 to 6.

Bathrobes, 1.50

Blanket bathrobes, mighty nice and warm for fall mornings and evenings. Light and dark colors. Sizes 1 to 4 years. Others up to 3.95, in elderdown, robing or corduroy. Sizes up to 6.

Taffeta or Jersey Frocks, 10.00

Think of that—a choice of either silk or wool—and of the dearest styles of the new season. Soft, wool jersey fashioned Joli Joan style—the taffetas made frock and panty style—the touches of handwork making them most unusual at such a price. Navy, brown and black, sizes 2 to 6. Others 8.95 to 22.50.

For Baby's Layette—These Exqusite

Handmade Long Dresses at 1.45

Six different styles to select from. Dear little dresses with tiny tucks, feather stitching and narrowest and finest of lace edging at the neck and sleeves. As beautifully made as any mother could wish—and reduced for Baby Day's selling.

1.00 Outing Flannel Night Drawers, 75c

Fall days are here—and kiddies must be snug and warm. Here are good quality stripe outing flannel drawers, cut full, well made, with drop seats. Sizes 2 to 6.

1.25 Outing Flannel Night Gowns, sizes 2 to 6, at 95c

1.50 Outing Flannel Night Gowns, sizes 8 to 14, at 1.10

2.25 Diapers, 1.85
Package of 12 birdseye diapers—hemmed, ready to use. All in a sanitary package.

Crib Sheets, cambric hemstitched 75c
Hemstitched Pillow Slips to match 40c
Rubber Sheets 75c
Infants' Floss Pillows, 13x17, at 50c

1.50 Silk and Wool Vests, 1.05
Another Baby Day feature. Double breasted vests that mothers always choose for the layettes. Beautifully made, infants' to 1 year size.

(Hamburger's—Baby Shop—Second Floor—Today)

The Nurse
in the Baby Shop is so eager to advise or assist mothers in the selection of layette or baby's garments—come in and see her.

Vanta Library
is proving to be so helpful that Hamburger's Baby Shop wishes every mother to arrange to take it home and profit by the advice in the nationally known volumes.

Knitted Wear
—in variety such as mothers have never seen before—now in the Baby Shop. New sets, sacques, bootees—everything for baby, 50c to 3.00.

Gift Novelties
for tiny baby friends. Always come to Hamburger's Baby Shop—there is a wide variety.

Furniture
for the nursery has just arrived. Come to see it!

"You Betcher, I'm Going to Hamburger's Boys' Shop—

"'Cause it's the place I feel at home. Everybody treats you fine — they always have just the kind of clothes boys like, and my mother and father want me to go there because 'the price is right.' Come on, fellas, let's all go to Hamburger's Today."

Here are Boys' Juvenile Suits at 7.95

Every boy from 3 to 8 can be fitted here! Brown and green mixtures, plain blue serges. Middy or Oliver Twist styles—the greatest values that have been presented this fall season. Come in today and see them—get acquainted with the Boys' Shop—it will pay you.

Boys' Wool Sweaters, 6.95

Every boy knows the kind—'cause they're sweaters that boys want to wear to school! All wool, heavy knit, slip-over styles. Get your school color, why don't you? Others at 5.95 and 7.50. Sizes 28 to 34.

Boys' Mackinaw Coats, 6.95

Shawl collar, patch pockets, belt all around—the greatest coats shown for the school boy. All the new plaids and plain colors in gray and brown mixtures. Others at 7.50 and 9.50, sizes 28 to 36.

Boys' Stockings, 25c

Medium heavy black ribbed stockings—the kind that have no wear out to them. Sizes 8 to 10.

Boys' Wool Hats, 3.00

Latest styles—the wanted colors, brown and green mixtures. The best looking fall hats of the season for anywhere near this price.

Boys' Caps at 1.50

All wool caps, silk lined! Can you imagine that? Sizes 6½ to 7, just the styles that school boys want.

(Hamburger's—Boys' Shop—Main Floor—Today)

Baby Day—Hemming Free

With special attention always given to phone orders. Diaper material purchased today is hemmed free of charge.

Red Star Birdseye, 30 in., 10 yd. bolt [illegible]
Stockinet, non-crackable nursery sheeting 36 in. ....2.00 yd.
Embroidered Flannel, hemmed or scalloped, 32 in. ....1.75 yd.
Fine, large Crib Blankets, soft cotton elderdown, 36x54, blue, pink or white, special at 1.50
Yard wide Longcloth, 10 yd. bolt ......1.[illegible]
All Wool White Flannel, 27 in. ....1.00 yd.
Heavy Rubber Sheeting, 36 in. ...... 85c yd.
Robing Flannel, nursery designs, 27 in. ....75c yd.
Irish Poplin, white or colors, 27 in. ....[illegible]
Bluebird Fine Nainsook, 36 in. ....[illegible]
Heavy Striped Outing Flannel, 36 in. ..[illegible]
Extra Heavy Bleached Canton Flannel, 27-in. ....[illegible]
White Checked Nainsook, 36 in. ....[illegible]
1921 Amoskeag White Outing Flannel, special ....15c yd.

(Hamburger's—Main Floor—Today)

Entire Stock of

Reed Carriages, Go-Carts and Sidewalk Sulkies 33⅓% Less

Your choice of Hamburger's extensive stocks—from the smallest sidewalk sulky to the largest and finest reed carriage—at 33 1-3 per cent less than the marked prices.

To give everyone full advantage of this feature offering the reduction will be effective today, Baby Day—and through the remainder of the week.

(Hamburger's—Fourth Floor—Today)